

**TM 9-4935-480-24P**

---

**TECHNICAL MANUAL**

**ORGANIZATIONAL, DIRECT SUPPORT,  
AND GENERAL SUPPORT MAINTENANCE  
REPAIR PARTS AND SPECIAL TOOLS LIST  
INCLUDING DEPOT MAINTENANCE  
REPAIR PARTS AND SPECIAL TOOLS**

**FOR**

**TEST SET, GUIDED MISSILE  
INFRARED TRACKER AN/TSM-114  
4935-00-124-5585**

**AND**

**TEST SET, GUIDED MISSILE  
INFRARED TRACKER SUPPLEMENTAL UNIT  
4935-01-063-9784**

**DRAGON MEDIUM ANTITANK/ASSAULT WEAPON SYSTEM**

---

**DEPARTMENT OF THE ARMY**

**JUNE 1983**



CHANGE )  
 )  
NO. 1 )

HEADQUARTERS  
DEPARTMENT OF THE ARMY  
Washington, D. C., 6 June 1988

ORGANIZATIONAL, DIRECT SUPPORT AND GENERAL SUPPORT MAINTENANCE

REPAIR PARTS AND SPECIAL TOOLS LIST

(INCLUDING DEPOT MAINTENANCE REPAIR PARTS AND SPECIAL TOOLS)

FOR

TEST SET, GUIDED MISSILE INFRARED TRACKER AN/TSM-114

4935-00-124-5585

AND

TEST SET, GUIDED MISSILE INFRARED TRACKER SUPPLEMENTAL UNIT

4935-01-063-9784

(DRAGON MEDIUM ANTITANK/ASSAULT WEAPON SYSTEM)

TM 9-4935-480-24P, 10 June 1983, is changed as follows:

1. Remove old pages and insert new pages as indicated below.

Remove Pages

i, ii  
2-7 thru 2-12  
2-101 thru 2-104  
2-109, 2-110  
2-113 thru 2-116

Insert Pages

i, ii  
2-7 thru 2-12  
2-101 thru 2-104  
2-109, 2-110  
2-113 thru 2-116

2. New or changed material is indicated by an asterisk.
3. File these change sheets in front of the manual for reference purposes.

**By Order of the Secretary of the Army:**

**Official:**

**R. L. DILWORTH**  
*Brigadier General, United States Army*  
*The Adjutant General*

**CARL E. VUONO**  
*General, United States Army*  
*Chief of Staff*

Distribution:

To be distributed in accordance with DA Form 12-32, Unit, Direct Support and General Support Maintenance requirements for the DRAGON Missile System.

TECHNICAL MANUAL  
NO. 9-4935-480-24P

HEADQUARTERS,  
DEPARTMENT OF THE ARMY  
Washington, D. C., 10 June 1983

Organizational, Direct Support, and General Support Maintenance

Repair Parts and Special Tools List

(Including Depot Maintenance Repair parts and Special Tools)

FOR

TEST SET, GUIDED MISSILE INFRARED TRACKER AN/TSM-114

4935-00-124-5585

AND

TEST SET, GUIDED MISSILE INFRARED TRACKER SUPPLEMENTAL UNIT

4935-01-063-9784

(DRAGON MEDIUM ANTITANK/ASSAULT WEAPON SYSTEM)

Current as of 11 February 1988

REPORTING ERRORS AND RECOMMENDING IMPROVEMENTS

You can help improve this manual. If you find any mistakes or if you know of a way to improve the procedures, please let us know. Mail your letter, DA Form 2028 (Recommended changes to Publications and Blank Forms), or DA Form 2028-2 located in the back of this manual direct to: Commander, U. S. Army Missile Command, ATTN: AMSMI-LC-ME-PS, Redstone Arsenal, AL 35898-5238. A reply will be furnished to you.

Table of Contents

	Page	Illus Figure
Section 1. Introduction . . . . .	1	
11. Repair parts list . . . . .	2-1	
Group		
<b>0100</b> Test Set, Guided Missile Infrared Tracker, 10277930..	2-2	
<b>0200</b> .Collimator, Infrared Visual Alignment, 10276205 . . . . .	2-6	2
<b>0400</b> .Fixture, Optical Alignment, 10277942 & 10276981 . . . . .	2-10	3
0420 ..Circuit Card Assembly, 10277940 . . . . .	2-16	4
0600 .Cable Assembly-Adapter, 10276145 . . . . .	2-20	5
<b>0900</b> .Cover and Base, 10219967 & 10220028. . . . .	2-22	6
1100 .Monitor Unit, Test Set, Guided Missile, 10277941 . . . . .	2-26	7

\*This manual supersedes TM 9-4935-480-34P, 29 May 1981.

	Page	Figure
Group		
1120 ..Electronic Components Assembly, 10277042 .....	2-32	8
1130 ..Electronic Components Assembly, 10276593 .....	2-36	9
1140 ..Electronic Components Assembly, 10278354 .....	2-40	10
114.5 ..Electronic Components Assembly, 10277931 . . . . .	2-44	11
1150 ..Electronic Components Assembly, 10277934 .....	2-48	12
1155 ..Electronic Components Assembly, 10277929 .....	2-52	13
1162 ..Electronic Components Assembly, 10277935 .....	2-56	14
1165 ..Electronic Components Assembly, 10276968 .....	2-60	15
<b>1170</b> ..Electronic Components Assembly, 10278384 .....	<b>2-64</b>	<b>16</b>
1175 ..Electronic Components Assembly, 10278326 . . . . .	2-68	17
1180 ..Electronic Components Assembly, 10278393 .....	2-72	18
1200 Test Set Group, Guided Missile Infrared Tracker, 10276700 . . . . .	2-78	19
1210 .Base Test Set Case, 10277205 . . . . .	2-84	20
1220 .Cover Assembly, Case, 10277217 . . . . .	2-88	21
1230 .Collimator, Infrared, Thermal Mounted, 10276750	2-92	22
1240 .Prism, Collimator Alignment, 10278585 . . . . .	2-96	23
1250 .Alignment Tool Reticule, 10275238 . . . . .	2-98	24
1260 .Fixture, Optical Alignment 10278590 . . . . .	<b>2-100</b>	25
1265 ..Circuit Card Assembly, 10277290 . . . . .	<b>2-110</b>	26
1270 ..Circuit Card Assembly, 10278614 . . . . .	<b>2-114</b>	27
1275 ..Wiring Harness, Branched, 10278602 . . . . .	<b>2-120</b>	28
1280 ..Electronic Components Assembly, 10278600 .....	<b>2-122</b>	29
1285 ..Electronic Components Assembly, 10277276 .....	<b>2-124</b>	30

Section 111. Special tools list (not applicable)

IV. NSN, Part No. Index. . . . .	<b>4-1</b>
Supplemental NSN. Part No . . . . .	<b>4-2</b>

## SECTION I. INTRODUCTION

1. Scope.

This manual lists and authorizes spares and repair parts; special tools; special test, measurement, and diagnostic equipment (TMDE); and other special support equipment required for performance of organizational, direct support, and general support maintenance of the Test Set, Guided Missile Tracker and Test Set, Supplemental System. It authorizes the requisitioning, issue, and disposition of spares, repair parts and special tools as indicated by the Source, Maintenance and Recoverability (SMR) Codes.

2. General.

This Repair Parts and Special Tools List (RPSTL) is divided into the following sections:

a. Section II. Repair Parts List. A list of spares and repair parts authorized by this RPSTL for use in the performance of maintenance. The list also includes parts which must be removed for replacement of the authorized parts. parts lists are composed of functional groups in ascending alphanumeric sequence, with the parts in each group listed in ascending figure and item number sequence. Bulk materials are listed in NSN sequence.

b. Section III. Special Tools List. A list of special tools, special TMDE, and other special support equipment authorized by this RPSTL for the performance of maintenance.

c. Section IV. National Stock Number and Part Number Index. A list, in National item identification number (NIIN) sequence, of all National stock numbers (NSN) appearing in the listings, followed by a list in alphanumeric sequence of all part numbers appearing in the listing so National stock numbers and part numbers-are cross-referenced to each illustration figure and item number appearance.

3. Explanation of Columns.

a. Illustration (Column (1)). This column is divided as follows:

(1) ((a) FIG NO.) Figure Number. Indicates the figure number illustrating an exploded view of a functional group.

(2) ((b) ITEM NO.) Item Number. Indicates the number used to identify items called out in the illustration.





<u>Code</u>	<u>Explanation</u>
AO-(Assembled by Org Category)	Items with these codes are not be to requested/requisitioned individually. The parts that make up the assembled item must be requisitioned or fabricated and assembled at the category of maintenance indicated by the source code. If the 3d position code of the SMR Code authorizes you to replace the item, but the source code indicates the item is assembled at a higher category, order the item from the higher category of maintenance.
AF-(Assembled by DS Category)	
AH-(Assembled by GS Category)	
AD-(Assembled at Depot)	

XA - Do not requisition an "XA"-coded item. Order its next higher assembly. (Also, refer to the NOTE below.)

XB - If an "XB" item is not available from salvage, order it using the FSCM and part number given.

XC - Installation drawing, diagram, instruction sheet, field service drawing, that is identified by manufacturer's part number.

XD - Item is not stocked. Order an "XD"-coded item through normal supply channels using the FSCM and part number given, if no NSN is available.

NOTE : Cannibalization or controlled exchange, when authorized, may be used as a source of supply for items with the above source codes, except for those source coded "XA" or those aircraft support items restricted by requirements of AR 700-42.

(2) Maintenance Code. Maintenance codes tell you the category(s) of maintenance authorized to USE and REPAIR support items. The maintenance codes are entered in the third and fourth positions of the SMR Code as follows:

(a) The maintenance code entered in the third position tells you the lowest maintenance category authorized to remove, replace, and use an item. The maintenance code entered in the third position will indicate authorization to one of the following categories of maintenance.

<u>Code</u>	<u>Application/Explanation</u>
C	- Crew or operator maintenance done within organizational or aviation unit maintenance.
O	- Organizational or aviation unit category can remove, replace and use the item.
F	- Direct support or aviation intermediate category can remove, replace, and use the item.
H	General support category can remove, replace, and use the item.
L	Specialized repair activity can remove, replace, and use the item.
D	Depot category can remove, replace, and use the item.

(b) The maintenance code entered in the fourth position tells you whether or not the item is to be repaired and identifies the lowest maintenance category with the capability to do complete repair (i.e., perform all authorized repair functions). (NOTE : Some limited repair may be done on the item at a lower category of maintenance, if authorized by the Maintenance Allocation Chart (MAC) and SMR Codes.) This position will contain one of the following maintenance codes.

<u>Code</u>	<u>Application/Explanation</u>
O	- Organizational or aviation unit is the lowest category that can do complete repair of the item.
F	- Direct support or aviation intermediate is the lowest category that can do complete repair of the item.
H	- General support is the lowest category that can do complete repair of the item.
L	- Specialized repair activity (designate the specialized repair activity) is the lowest category that can do complete repair of the item.
D	- Depot is the lowest category that can do complete repair of the item.
Z	- Nonreparable. No repair is authorized.
B	- No repair is authorized. (No parts or special tools are authorized for the maintenance of a "B" coded item). However, the item may be reconditioned by adjusting, lubricating, etc., at the user level.

(3) Recoverability Code. Recoverability codes are assigned to items to indicate the disposition action on unserviceable items. The recoverability code is entered in the fifth position of the SMR Code as follows:

Recoverability

<u>Codes</u>	<u>Definition</u>
Z	- Nonreparable item. When unserviceable, condemn and dispose of the item at the category of maintenance shown in 3d position of SMR Code.
O	- Repairable item. When uneconomically repairable, condemn and dispose of the item at organizational or aviation unit category.
F	- Repairable item. When uneconomically repairable, condemn and dispose of the item at the direct support or aviation intermediate category.
H	- Repairable Item. When uneconomically repairable, condemn and dispose of the item at the general support category.

RecoverabilityCodesDefinition

D	- Reparable item. When beyond lower category repair capability, return to depot. Condemnation and disposal of item not authorized below depot category.
L	- Reparable item. Condemnation, and disposal not authorized below specialized repair activity.
A	- Item requires special handling or condemnation procedures because of specific reasons (i.e., precious metal content, high dollar value, critical material, or hazardous material). Refer to appropriate manuals/directives for specific instructions.

c. National Stock Number (Column (3)). Lists the National stock number assigned to the item. Use the NSN for requests/requisitions.

d. FSCM (Column (4)). The Federal Supply Code for Manufacturer (FSCM) is a S-digit numeric code which is used to identify the manufacturer, distributor, or Government agency, etc., that supplies the item.

e. Part Number (Column (5)). Indicates the primary number used by the manufacturer (individual, company, firm, corporation, or Government activity), which controls the design and characteristics of the item by means of its engineering drawings, specifications standards, and inspection requirements to identify an item or range of items.

NOTE : When you use an NSN to requisition an item, the item you receive may have a different part number from the part ordered, but go ahead and use or furnish it as the replacement part.

f. Description (Column (6)). This column includes the following information:

(1) The Federal item name and, when required, a minimum description to identify the item.

(2) The physical security classification of the item is indicated by the parenthetical entry (insert applicable physical security classification abbreviation, e.g., Phy Sec Cl (C) -Confidential, Phy Sec Cl (S) - Secret, Phy Sec Cl (T) - Top Secret).

(3) Items that are included in kits and sets are listed below the name of the kit or set.

(4) Spare/repair parts that make up an assembled item are listed immediately following the assembled item line entry.

(5) National stock numbers for bulk materials are referenced in the description column in the line item entry for the item to be manufactured/fabricated.

(6) When the part to be used differs between serial numbers of the same model, the effective serial numbers are shown as the last line of the description.

(7) The USABLE ON CODE, when applicable (see paragraph 4, Special Information).

(8) In the Special Tools List section, the Basis of Issue (BOI) appears as the last line(s) in the entry for each special tool, special TMDE, and other special support equipment. When density of equipments supported exceeds density spread indicated in the basis of issue, the total authorization is increased proportionately.

g. U/M (Column (7)). The Unit of Measure (U/M) indicates the measure (e.g., foot, gallon, pound) or count (e.g., each, dozen, gross) of a listed item. A two-character alpha code (e.g., FT, GL LB, EA, DZ, GR) appears in this column to indicate the measure or count. If the U/M code appearing in this column differs from the Unit of Issue (U/I) code listed in the Army Master Data File (AMDF), request the lowest U/I that will satisfy your needs.

h. QTY INC IN UNIT (Column (8)). The Quantity Incorporated in Unit (QTY INC IN UNIT) indicates the quantity of the item used in the breakout shown on the illustration figure, which is prepared for a functional group, subfunctional group, or an assembly. A "V" appearing in this column in lieu of a quantity indicates that no specific quantity is applicable (e.g., shims, spacers).

4. SPECIAL INFORMATION.

The "USABLE ON CODE" title appears in the lower right corner of column (6), Description. Usable on codes are shown in the right-hand margin of the description column. Uncoded items are applicable to all models. Identification of the usable on codes used in this publication are:

<u>Code</u>	<u>Used on</u>
BAM	Test Set, Tracker (All serial numbers)
BAT	Test Set, Supplemental Unit (All serial numbers)

b. Bulk materials required to manufacture items are listed in the Bulk Material Group of this manual. National stock numbers for bulk materials are also referenced in the description column of the line item entry for the item to be manufactured/fabricated. Detailed manufacturing instructions for items source coded to be manufactured or fabricated are found in TM 9-4935-484-14.

Detailed assembly instructions for items source coded to be assembled from component spare/repair parts are found in TM 9-4935-484-14. Items that make up the assembly are listed immediately following the assembled item entry.

d. Items which have the word BULK in the figure number column will have an index number shown in the item number column. This index number is furnished for use as a cross-reference between the National Stock Number/Part Number Index and the bulk material list in Section II.

e. The following publication(s) pertain to Test Set, Tracker and Test Set, Supplemental Unit System and its components:

<u>Publication and Short Title</u>	
TM 9-1410-484-34	G.M. & Launcher, M222 & M223 (Surveillance & Repair Parts)
TM 9-1425-484-34	DS & GS Maintenance Units DRAGON
TM 9-1425-484-10	DRAGON Weapon System (Operator's Manual & ITIAL)
TM 9-1425-484-24P	Mount (Operator's Manual)
TM 9-4935-484-14	Test, Set, GM Infrared Tracker (Operator thru G.S. Maintenance Manual)
TM 9-6920-484-12-1	Training Equipment (Operator & Organizational Maintenance Manual)
TM 9-6920-480-24P-1	Training Equipment (Repair Parts)
TM 9-6920-484-12-2	Transmitting Set, Infrared (Operator & Organizational Maintenance Manual)
TM 9-4935-559-34	LCSS DRAGON Supplemental (DS & GS Maintenance Manual)
TM 9-4935-559-34P	LCSS DRAGON Supplemental (Repair Parts)

f. For requisitioning miscellaneous consumable maintenance supplies or expendable supplies, use CTA 50-970.

g. National stock numbers (NSN) that are missing for "P" source coded items have been applied for and will be added to this manual by a change/revision when they are entered in the Army Master Data File (AMDF). Until the NSN's are established and published, submit exception requisitions to: Commander, US Army Missile Command, ATTN: DRSMI-SS, Redstone Arsenal, Alabama 35898.

## 5. How to Locate Repair Parts.

### a. When National Stock Number or Part Number is Not Known:

(1) First. Using the table of contents, determine the functional group or subfunctional group to which the item belongs. This is necessary since figures are prepared for functional groups and subfunctional groups, and listings are divided into the same groups.

(2) Second. Find the figure covering the functional group or subfunctional group to which the item belongs.

(3) Third. Identify the item on the figure and note the item number of the item.

(4) Fourth. Refer to the Repair Parts List for the figure to find the line item entry for the item number noted on the figure.

### b. When National Stock Number or Part Number is Known:

(1) First. Using the Index of National Stock Numbers and Part Numbers, find the pertinent National stock number or part number. The NSN index is in National Item Identification Number (NIIN)\* sequence. The part numbers in the

Part Number index are listed in ascending alphanumeric sequence. Both indexes cross-reference you to the illustration figure and item number of the item you are looking for.

\*The NIIN consists of the last 9 digits of the NSN (i.e.,  $\frac{5305-01-674-1467}{\text{NIIN}}$ ).

(2) Second. After finding the figure and item number, verify that the item is the one you're looking for, then locate the item number in the repair parts list for the figure.

6. Abbreviations. None.

SECTION II

(1)

ILLUSTRATION

(A) (B)

FIG ITEM

NO NO

(2)

SMR

CODE

(3)

NATIONAL

STOCK

NUMBER

(4)

FSCM

(5)

PART

NUMBER

TM9-4935-480-24P

(6)

DESCRIPTION

(7)

USABLE ON CODE U/M

(8)

QTY

INC

IN

UNIT

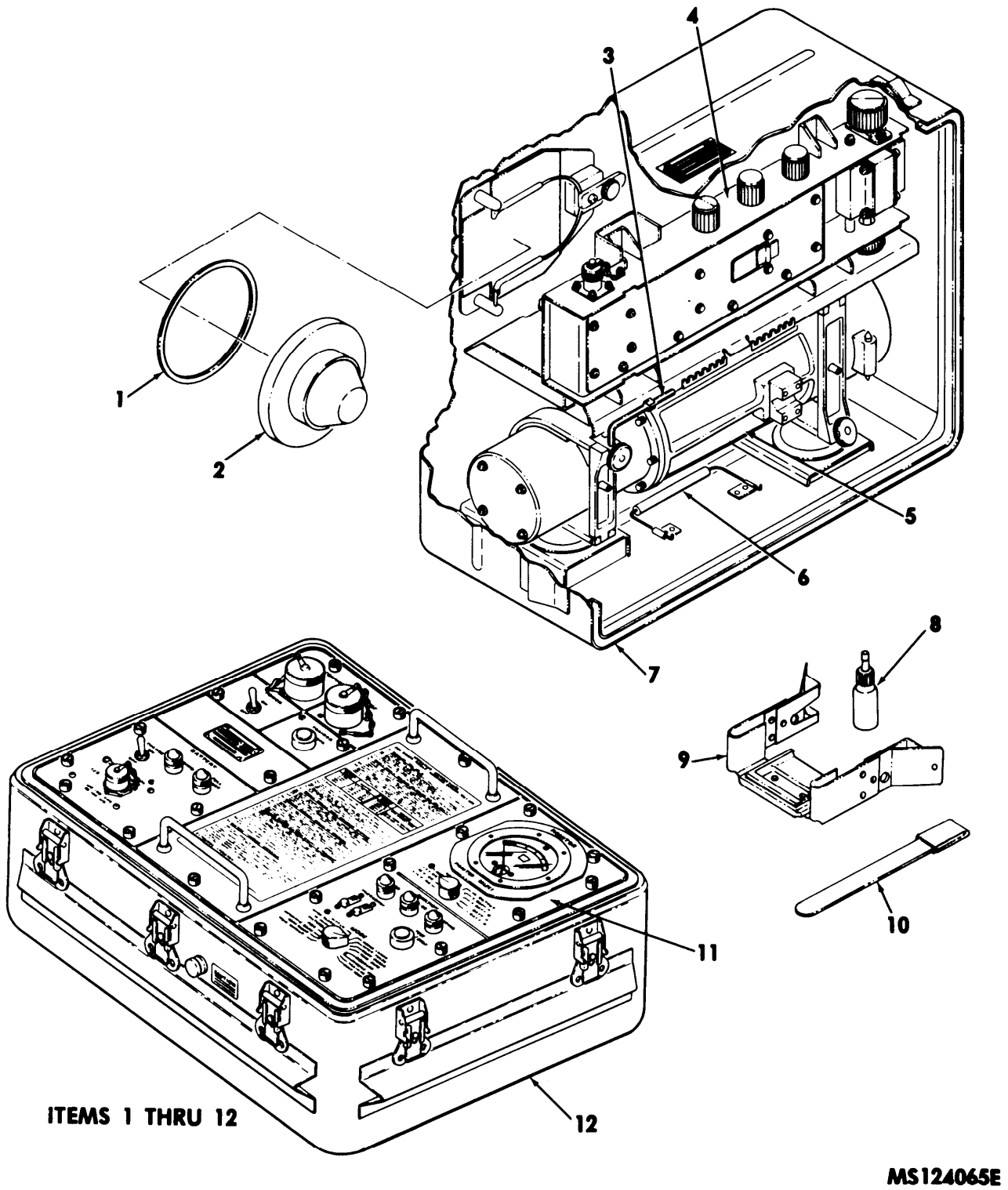
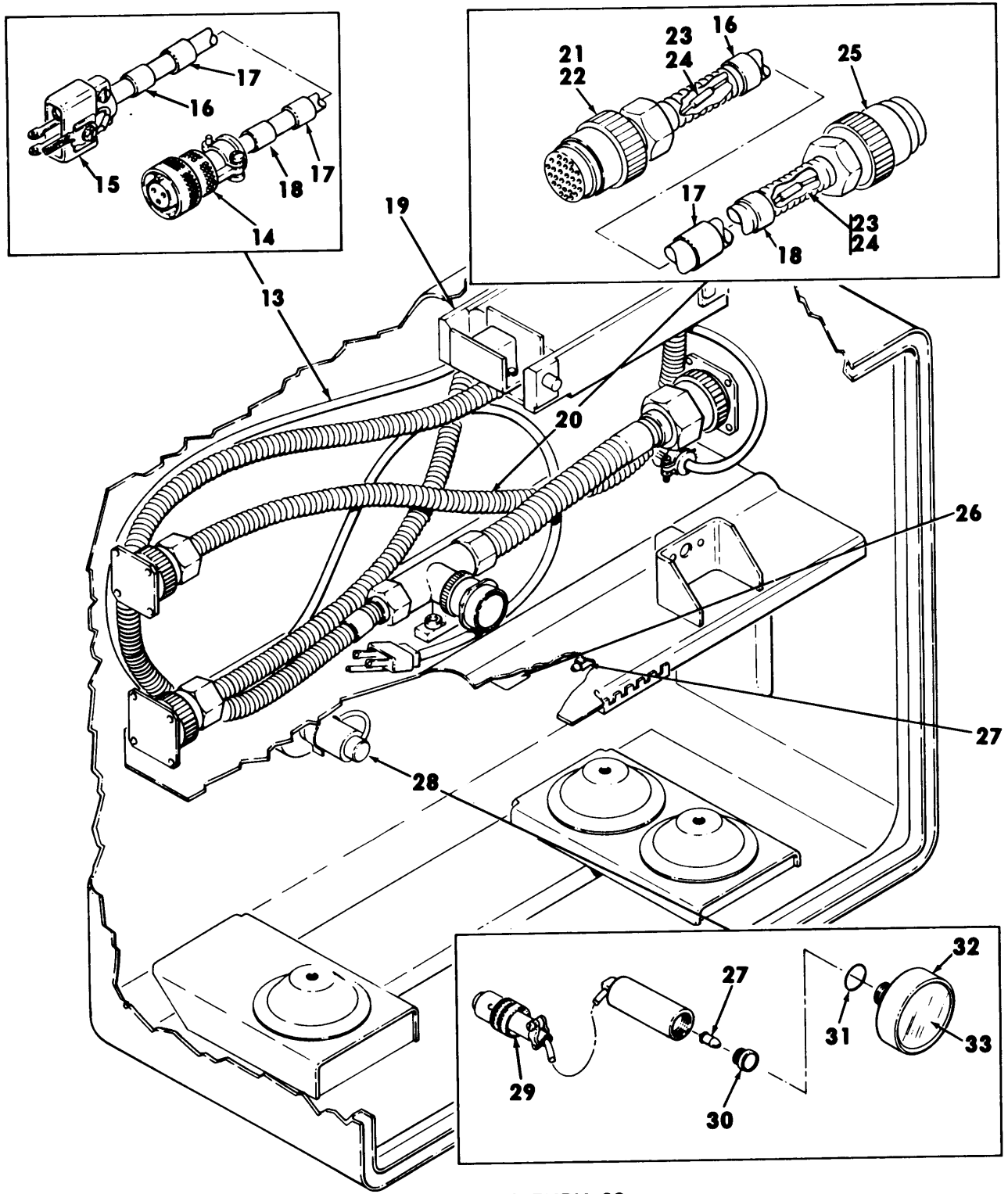

Figure 1. Test set, guided missile, infrared tracker (10277930) (functional group 0100)  
(sheet 1 of 2)





ITEMS 13 THRU 33

MS124066F

Figure 1. Test set, guided missile, infrared tracker (10277930) (functional group 0100)  
(sheet 2 of 2)

SECTION II (1) ILLUSTRATION (A) (B) FIG ITEM NO NO		(2) SMR CODE	(3) NATIONAL STOCK NUMBER	(4) FSCM	(5) PART NUMBER	TM9-4935-480-24P (6) DESCRIPTION	USABLE ON CODE	(7) U/M	(8) QTY INC IN UNIT
						GROUP 0100			
						TEST SET, GUIDED MISSILE, INFRARED TRACER			
						10277930 (18876)			
1	1	PAFZZ	4935-01-064-8013	18876	10276204	FASTENER, HOCK TAPE	BAM	EA	1
1	2	PAFFF	4935-01-028-2820	18876	10276186	PRISM, OPTICAL INSTR	BAM	EA	1
1	3	PAFZZ	5120-01-085-5567	18876	10276797-4	KEY, SOCKET HEAD SCR	BAM	EA	1
1	4	PAFDD	4935-01-086-5392	18876	10276981	FIXTURE,OPTICAL (FOR PARTS SEE FG 0400)	BAM	EA	1
1	5	PAFDD	4935-01-028-5494	18876	10276205	COLLIMATOR, INFRARED (FOR PARTS SEE FG 0200)	BAM	EA	1
1	6	MFFZZ		18876	10278415	EXTRACTOR, CIRCUIT (MFC FROM .093DIA CRES PER QQS762 AND .38 DIA NYLON MILM20693 TYPE1)	BAM	EA	1
1	7	XDFDD		18876	10219967	COVER,CASE ASSEMBLY (FOR PARTS SEE FG 0900)	BAM	EA	1
1	8	PAFZZ	8125-00-824-9058	81348	L-B-56A	BOTTLE, SCREW CAP	BAM	EA	1
1	9	PAFZZ	4935-01-028-1330	18876	10276223	CONTACT ACCESS TOOL	BAM	EA	1
1	10	MFFZZ		18876	10276222	CLEANING TOOL (MFD FROM 7510-00-272-9962, 6515-00-753-4533 AND 8330-00-965-1772)	BAM	EA	1
1	11	XDFDD		18876	10277941	MONITOR UNIT TEST (FOR PARTS SEE FG 1100)	BAM	EA	1
1	12	XDDDD		18876	10220028	BASE,CASE ASSEMBLY (FOR PARTS SEE FG 0900)	BAM	EA	1
1	13	PAFFF	4935-00-606-2869	18876	10219812	CABLE ASSEMBLY, POWE	BAM	EA	1
1	14	PAFZZ	5935-00-765-5991	96906	MS3126F12-3S	CONNECTOR,PLUG,ELEC	BAM	EA	1
1	15	PAFZZ	5935-00-843-7362	81349	UP131M	CONNECTOR,PLUG,ELEC	BAM	EA	1
1	16	MFFZZ		18876	10219936-1	BAND, MARKER (MFD FROM 4935-00-196-0696)	BAM	EA	1
1	17	PAFZZ	5975-00-419-9812	96906	MS3368-3-9C	STRAP,TIEDOWN,ELECT	BAM	EA	2
1	18	PADZZ	4935-01-054-1939	18876	10219936-2	BAND,MARKER	BAM	EA	1
1	19	PAFDD	4935-00-628-1190	18876	10276145	ADAPTER,TRAINER (FOR PARTS SEE FG 0600)	BAM	EA	1
1	20	PAFDD	4935-00-217-6331	18876	10220289	CABLE ASSEMBLY,SPEC	BAM	EA	1
1	21	PADZZ	5935-00-225-9276	18876	10219972-4	CONNECTOR,PLUG,ELEC	BAM	EA	1
1	22	PADZZ	5935-00-198-4041	96906	MS3187A20	PLUG,END SEAL,ELECT	BAM	EA	14
1	23	PAOZZ	5940-00-857-3414	80205	NAS1746-2	SPLICE,CONDUCTOR	BAM	EA	6
1	24	PADZZ	5940-00-056-8696	80205	NAS1746-3	SPLICE,CONDUCTOR	BAM	EA	2
1	25	PADZZ	5935-00-932-2866	18876	10219972-6	CONNECTOR,PLUG,ELEC	BAM	EA	1
1	26	PAFZZ	9905-00-512-0758	18876	10275908	PLATE, INSTRUCTION	BAM	EA	1
1	27	PAFZZ	6240-00-025-9203	18876	10219962	LAMP, INCANDESCENT	BAM	EA	4
1	28	PAFFF	4935-01-080-8393	18876	10276966	LIGHT, RETICLE	BAM	EA	1
1	29	PAFZZ	5935-00-838-3835	96906	MS3116F8-3P	CONNECTOR,PLUG,ELEC	BAM	EA	1
1	30	PAFZZ	4935-00-124-4192	18876	10220190	BUSHING,MACHINE	BAM	EA	1
1	31	PAFZZ	5330-00-618-1920	96906	MS28775-017	PACKING, PREFORMED	BAM	EA	1
1	32	XAFDD		18876	10278417	MOUNT, FILTER	BAM	EA	1
1	33	PAFZZ		18876	10276822	FILTER, RETICLE LT	BAM	EA	1



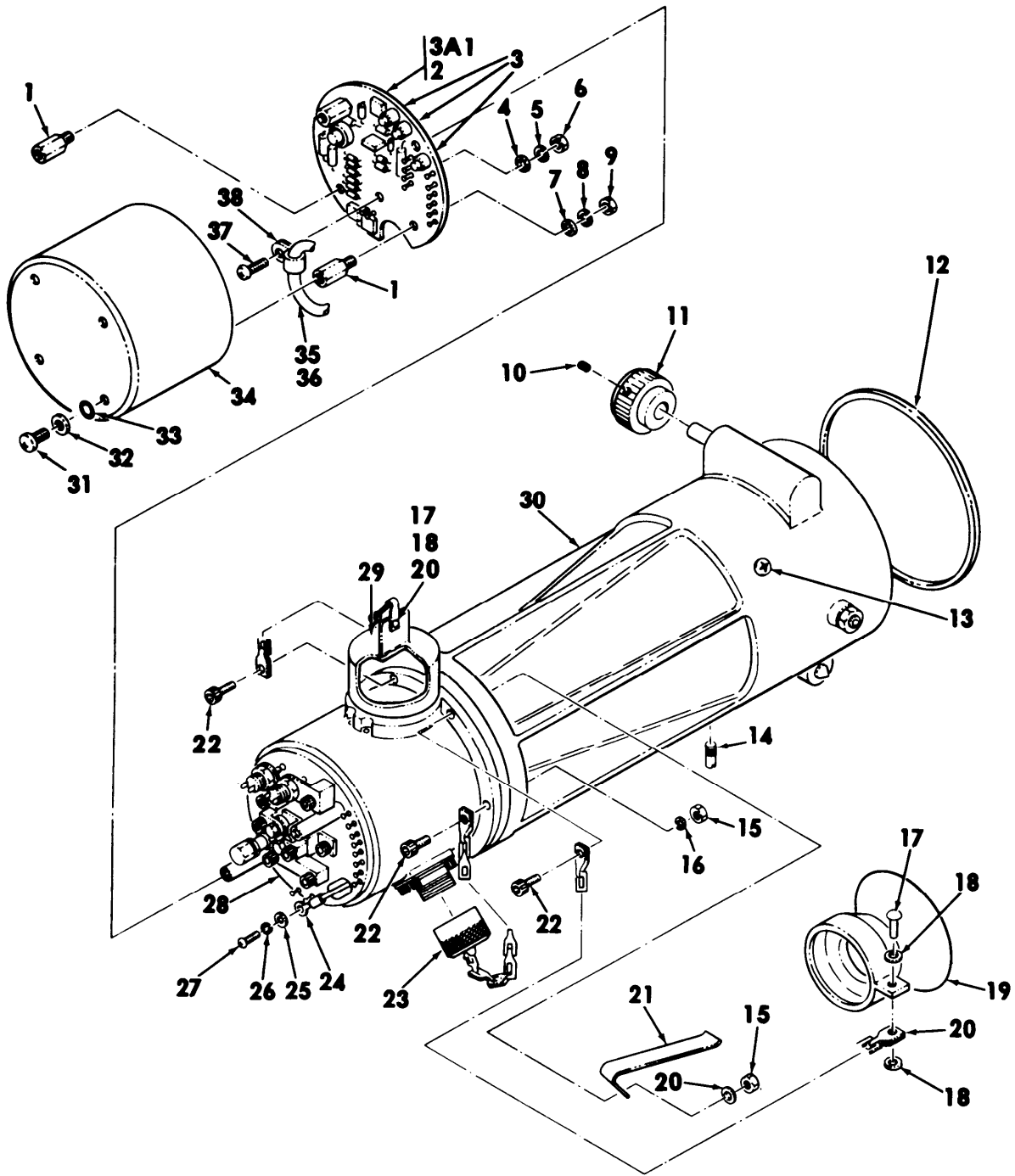

ITEMS 1 THRU 38

MS124067D

Figure 2. Collimator, infrared visual alignment 1A3(10276205) (functional group 0200)  
(sheet 1 of 2)

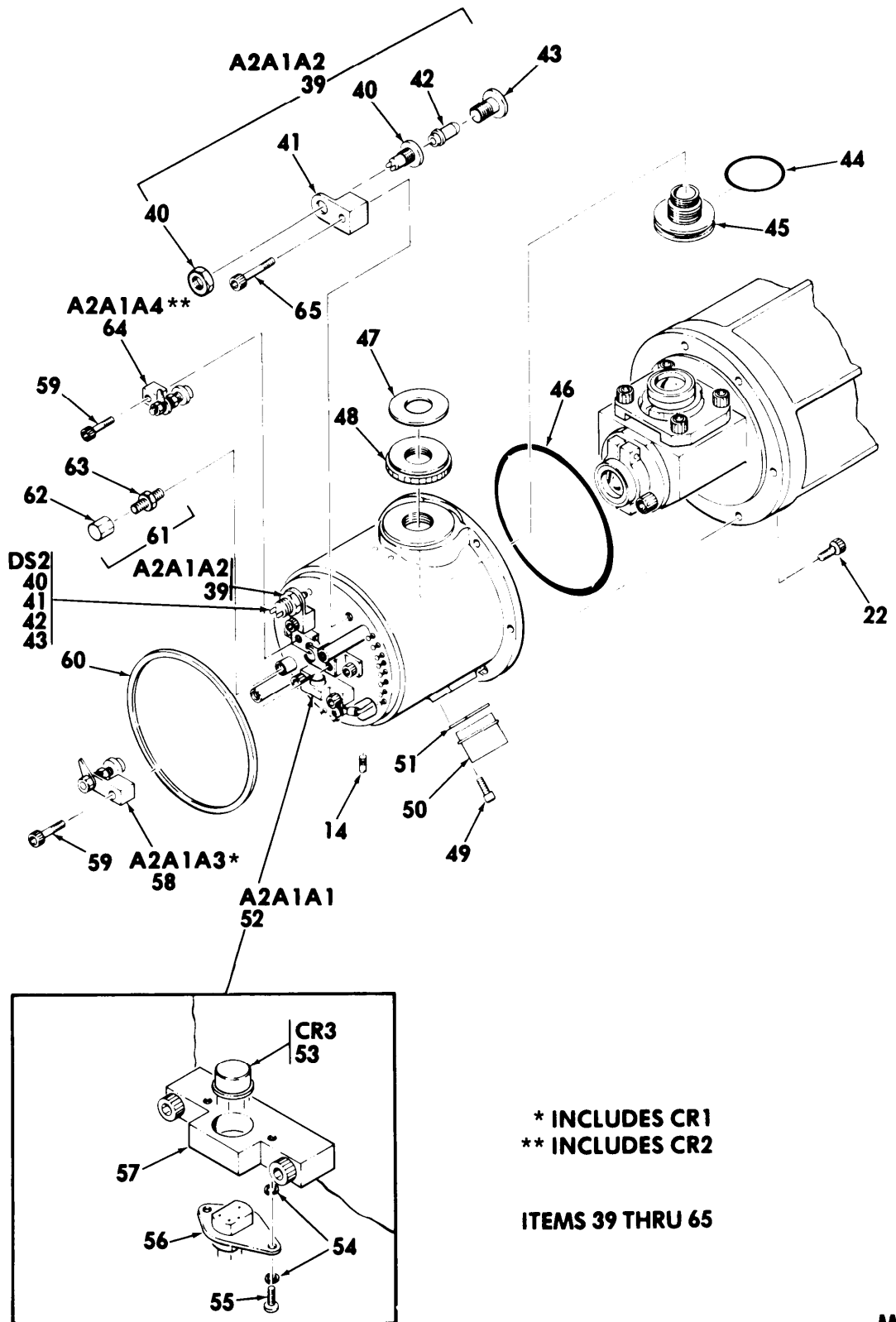

\* INCLUDES CR1  
 \*\* INCLUDES CR2  
 ITEMS 39 THRU 65

MS124069D

Figure 2. Collimator, infrared visual alignment 1A3(10276205)(functional group 0200)  
 (sheet 2 of 2)

SECTION II (1) ILLUSTRATION (A) (B) FIG ITEM NO NO		(2) SMR CODE	(3) NATIONAL STOCK NUMBER	TM9-4935-480-24P (4) (5) FSCM PART NUMBER		C1 (6) DESCRIPTION	(7) USABLE ON CODE	U/M	(8) QTY INC IN UNIT
GROUP 0200									
COLLIMATOR, INFRARED VISUAL ALIGNMENT 1A3									
10276205 (18876)									
2	1	PADZZ	5340-00-519-7183	18876	10695510-3	POST,ELECTRICAL-MEC	BAM	EA	1
2	2	PAFZZ	4935-00-196-0370	18876	10220296	CIRCUIT CARD ASSEMB	BAM	EA	1
2	3	PAFZZ	5920-00-243-2023	18776	10695505-2	FUSE,CARTRIDGE	BAM	EA	3
2	4	PAFZZ	5310-00-809-8544	96906	MS27183-7	WASHER,FLAT	BAM	EA	1
2	5	PAFZZ	5310-00-045-3299	96906	MS35338-42	WASHER,LOCK	BAM	EA	1
2	6	PAFZZ	5310-00-934-9757	96906	MS35649-282	NUT,PLAIN,HEXAGON	BAM	EA	1
2	7	PAFZZ	5310-00-809-8546	96906	MS27183-8	WASHER,FLAT S.OD-PLTD FIN.,.0.218 ID,0.437 OD,0.065 THK	BAM	EA	2
2	8	PAFZZ	5310-00-045-3296	96906	MS35338-43	WASHER,LOCK	BAM	EA	2
2	9	PAFZZ	5310-00-934-9751	96906	MS35650-302	NUT,PLAIN,HEXAGON	BAM	EA	2
2	10	PAFZZ	5305-00-719-5349	96906	MS51963-37	SETSCREW	BAM	EA	2
2	11	PAFZZ	5355-00-217-6370	18876	10220215	KNOB	BAM	EA	1
2	12	PAFZZ	4935-01-031-7393	18876	10276517	FASTNER,CUSHION	BAM	EA	1
2	13	PAFZZ	5305-00-022-7458	18876	10694679	SCREW,MACHINE	BAM	EA	1
2	14	MDDZZ		18876	10220123	PIN,STRAIGHT (MFD FROM AL-ALLOY2024 QQA225-6T4)	BAM	EA	1
2	15	PADZZ	5310-00-877-5797	96906	MS21044N3	NUT,SELF-LOCKING, HE S, CD-PLTD FIN.,NO. 10-32UNF-3B,0.376 ACROSS FLATS,0,281 THK	BAM	EA	6
2	16	PADZZ	5310-00-579-1871	80205	NAS620-10	WASHER,FLAT	BAM	EA	6
2	17	PAFZZ	5320-00-245-4354	96906	MS20470DD3-4	RIVET,SOLID	BAM	LB	2
2	18	PAFZZ	5310-00-922-1759	88044	AN960XC3L	WASHER,FLAT	BAM	EA	4
2	19	PAFZZ	4935-00-531-0314	18876	10277944	GUARD,EYE	BAM	EA	1
2	20	MFPZZ		80205	NAS1455-8-8C2IN.	CHAIN,RETAINING (MFD FROM 4010-00-395-6530)	BAM	EA	1
2	21	PAFZZ	4935-00-196-0629	18876	10695564	CLIP,GUARD,EYE	BAM	EA	1
2	22	PADZZ	5305-00-983-6655	96906	MS16998-32	SCREW,CAP,SOCKET HE	BAM	EA	6
2	23	PAFZZ	5935-00-899-9361	96906	MS3181-14C	COVER,ELECTRICAL CC	BAM	EA	1
2	24	PAFZZ	5940-00-113-9828	96906	MS25036-148	TERMINAL,LUG	BAM	EA	1
2	25	PAFZZ	5310-00-951-4679	96906	MS27183-3	WASHER,FLAT	BAM	EA	1
2	26	PAFZZ	5310-00-543-2410	96906	MS35338-40	WASHER,LOCK	BAM	EA	2
2	27	PAFZZ	5305-00-889-3116	96906	MS35206-213	SCREW,MACHINE	BAM	EA	1
2	28	XADDD		18876	10220248	ELECTRONIC COMPOMEN	BAM	EA	1
2	29	PAFZZ	5340-00-267-0387	18876	10695592	CAP,PROTECTIVE,DUST	BAM	EA	1
2	30	XADDD		18876	10220225	HOUSING	BAM	EA	1
2	31	PAFZZ	5305-00-989-6265	96906	MS35207-262	SCREW,MACHINE	BAM	EA	4
2	32	PAFZZ	5310-00-167-0834	88044	AN960-10L	WASHER,FLAT	BAM	EA	4
2	33	PAFZZ	5330-00-947-4271	80205	NAS1598C3Y	PACKING WITH RETAIN	BAM	EA	4
2	34	XBFZZ		18876	10695595	COVER,ELECTRONIC	BAM	EA	1
2	35	PADZZ	5940-00-056-8696	80205	NAS1746-3	SPLICE,CONDUCTOR	BAM	EA	2

SECTION II		TM9-4935-480-24P				(6) DESCRIPTION	(7) USABLE ON CODE	(8) QTY INC IN UNIT
(1) ILLUSTRATION (A) FIG NO	(2) (B) ITEM NO	(3) NATIONAL STOCK NUMBER	(4) FSCM	(5) PART NUMBER				
2	36	PAFZZ	5940-00-857-3414	80205	NAS1746-2	SPLICE, CONDUCTOR	BAM	EA 2
2	37	PAFZZ	5305-00-984-6193	96906	MS35206-245	SCREW, MACHINE	BAM	EA 1
2	38	PADZZ	5340-00-834-8789	96906	MS25281F5	CLAMP, LOOP	BAM	EA 1
2	39	XDFDD		18876	10695576	VISIBLE LIGHT	BAM	EA 2
2	40	PAFZZ	6210-00-813-8265	81349	LH73/1	LIGHT INDICATOR SHELL TYPE, THD MTD LENS HOLDER, 1 INCAND MIDGET FLGD BASE T-1-3/4 BULB ACCOMMODATED, 0.552 DIA, 51/64 LG, W/O LENS	BAM	EA 1
2	41	XDDDD		18876	10695577	BRACKET, LIGHT	BAM	EA 1
2	42	PAFZZ	6240-00-025-9203	18876	10219962	LAMP, INCANDESCENT	BAM	EA 1
2	43	PADZZ	4935-00-124-4192	18876	10220190	BUSHING, MACHINE	BAM	EA 1
2	44	PADZZ	5330-00-752-7534	96906	MS28775-119	PACKING, PREFORMED	BAM	EA 1
2	45	PBDZZ	6650-00-140-2353	18876	10220158	EYEPiece ASSEMBLY, O	BAM	EA 1
2	46	PCDZZ	5330-00-585-7864	96906	MS9021-154	PACKING, PREFORMED	BAM	EA 2
2	47	MFFZZ		18876	10695568	PAD, EYEPiece (MFD FROM RUBBER, MILR6130 TYPE 2 GRADE A COND FIRM .05 THK)	BAM	EA 1
2	48	PADZZ	5310-00-211-5470	18876	10695550	NUT, PLAIN, KNURLED	BAM	EA 1
2	49	PAFZZ	5305-00-978-9342	96906	MS16997-9	SCREW, CAP, SOCKET HE	BAM	EA 4
2	50	PAFZZ	5935-00-827-1336	96906	MS3112E14-19P	CONNECTOR, RECEPTACL	BAM	EA 1
2	51	MFFZZ		18876	10278314-4	SHIELDING GASKET, EL (MFD FROM 5999-00-414-3307)	BAM	EA 1
2	52	XADDD		18876	10695560	SEMICONDUCTOR	BAM	EA 1
2	53	PADZZ	5961-00-213-6876	18876	MI S18698-084-01Z	SEMICONDUCTOR DEVIC	BAM	EA 1
2	54	PADZZ	5310-00-543-5060	96906	MS35338-39	WASHER, LOCK	BAM	EA 2
2	55	PADZZ	5305-00-054-5636	96906	MS51957-2	SCREW, MACHINE	BAM	EA 4
2	56	PADZA	5935-00-755-3771	18876	9197738	SOCKET, PLUG-IN ELEC	BAM	EA 1
2	57	XDDDD		18876	10695561	BRACKET, PHOTO DIODE	BAM	EA 1
2	58	PAOZZ	4935-00-196-0435	18876	10695580	ELECTRONIC COMPONEN	BAM	EA 1
2	59	PADZZ	5305-00-978-9370	96906	MS16997-32	SCREW, CAP, SOCKET HE	BAM	EA 3
2	60	PAFZZ	5999-00-239-3578	18876	10220222	SHIELDING GASKET, EL	BAM	EA 1
2	61	PADZZ	1240-00-698-5813	19200	8201751	VALVE ASSEMBLY	BAM	EA 1
2	62	PAFZZ	2640-00-507-9260	19207	8200055	CAP, PNEUMATIC VALVE	BAM	EA 1
2	63	PADZZ		19200	8201752	STEM, VALVE	BAM	EA 1
2	64	PADZZ	4935-00-196-0433	18876	10695587	ELECTRONIC COMPONEN	BAM	EA 1
2	65	PAFZZ	5305-00-978-9371	96906	MS16997-33	SCREW, CAP, SOCKET HE	BAM	EA 4

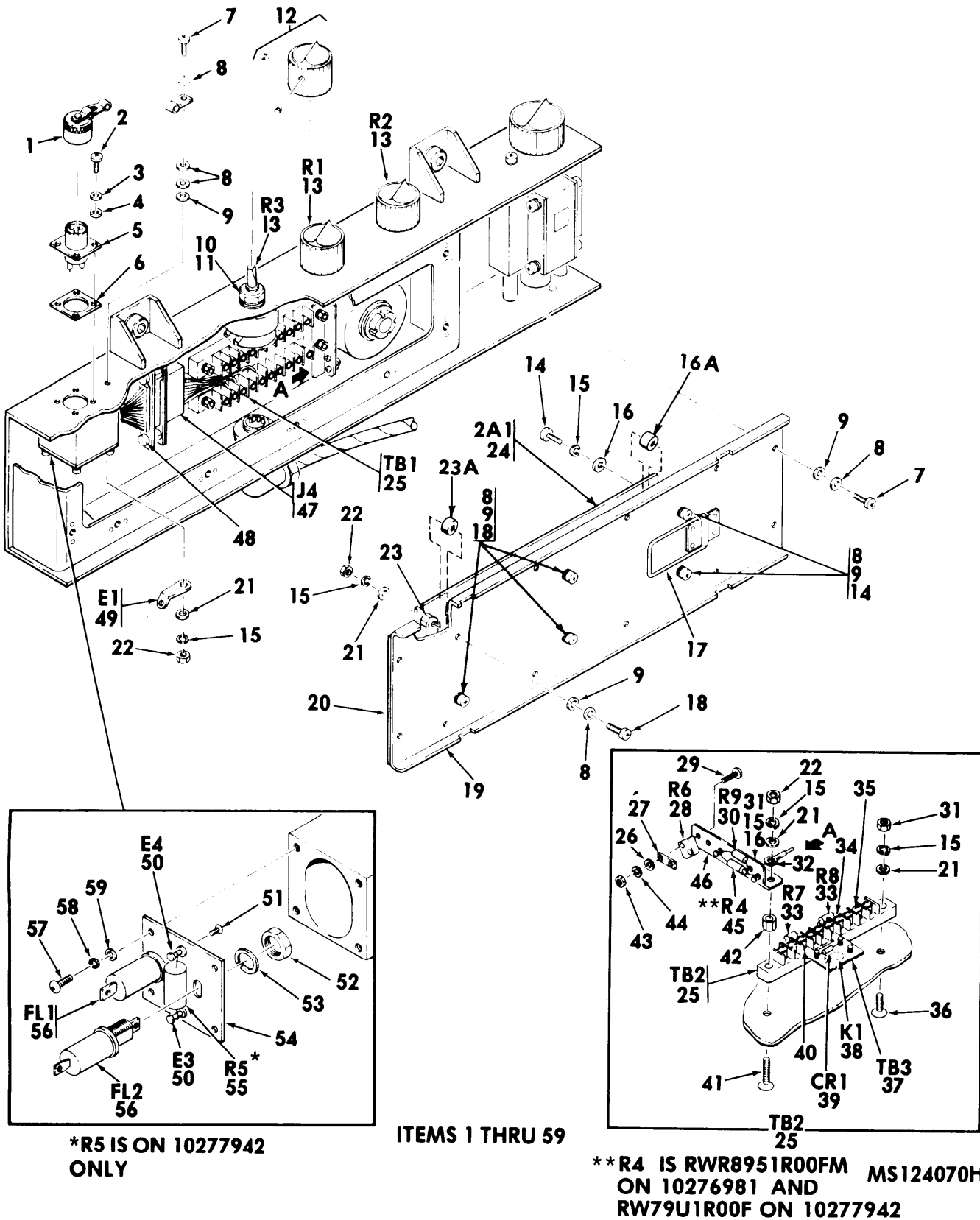

\*R5 IS ON 10277942 ONLY

ITEMS 1 THRU 59

\*\*R4 IS RWR8951R00FM MS124070H ON 10276981 AND RW79U1R00F ON 10277942

Figure 3. Fixture, optical alignment 1A2 (10277942)(10276981) (functional group 0400) (sheet 1 of 2)



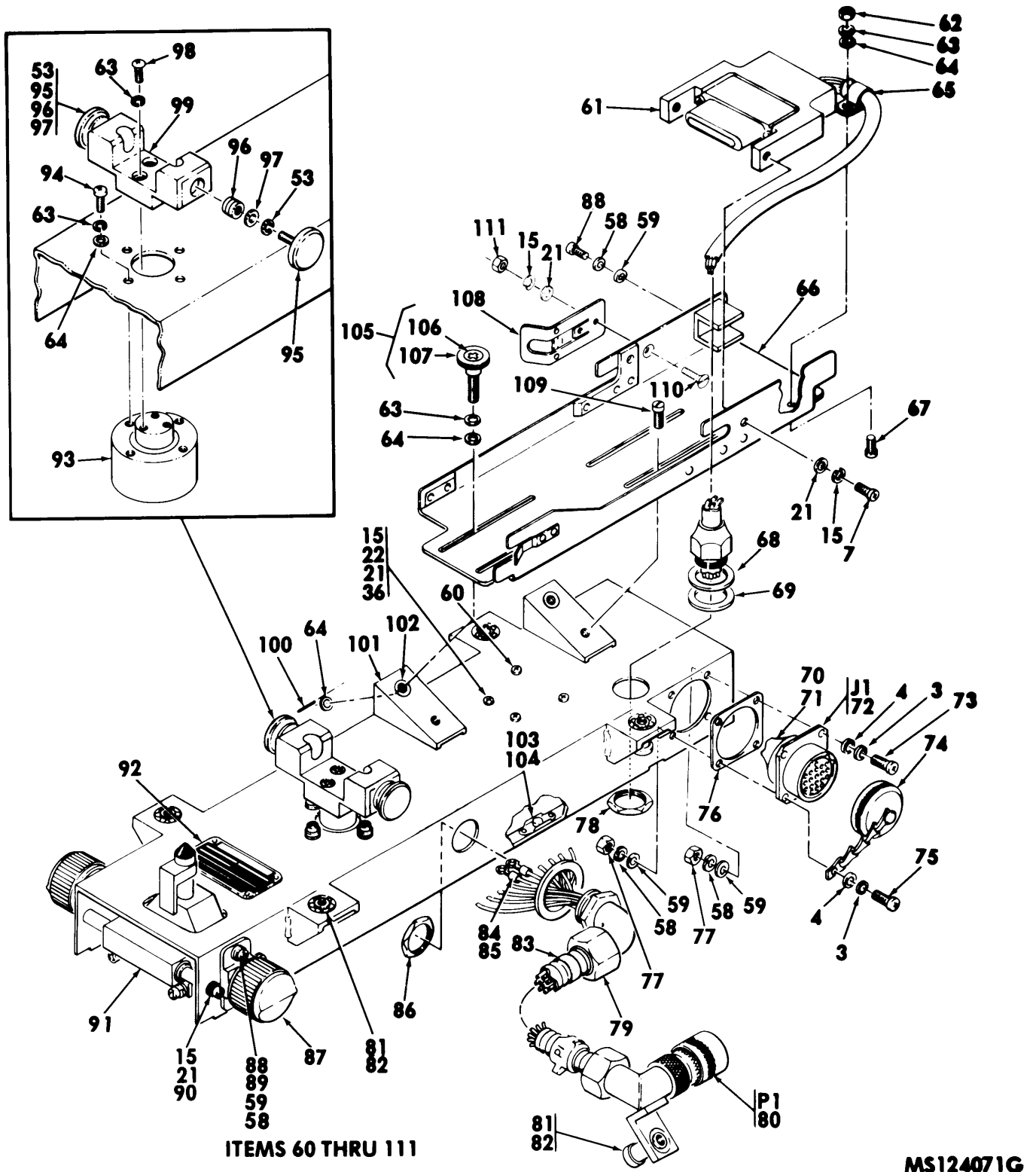

Figure 3. Fixture, optical alignment 1A2(10277942)(10276981) (functional group 0400) (sheet 2 of 2)

SECTION II (1) ILLUSTRATION (A) (B) FIG ITEM NO NO		(2) SMR CODE	(3) NATIONAL STOCK NUMBER	TM9-4935-480-24P (4) (5) FSCM PART NUMBER	C1 (6) DESCRIPTION	(7) USABLE ON CODE U/M	(8) QTY INC IN UNIT
GROUP 0400							
FIXTURE,OPTICAL ALIGNMENT 1A2							
10277942 (18876)							
OR							
10276981 (18876)							
3	1	PAFZZ	5935-00-892-9093	96906 MS3181-8C	COVER,ELECTRICAL CC	BAM	EA 1
3	2	PAFZZ	5305-01-035-4301	18876 10276158-2	SCREW,MACHINE	BAM	EA 4
3	3	PAFZZ	5310-00-167-0831	88044 AN960-4L	WASHER,FLAT	BAM	EA 8
3	4	PAFZZ	5330-00-966-8883	80205 NAS1598C04Y	PACKING WITH RETAIN	BAM	EA 8
3	5	PAFZZ	5935-00-044-4145	96906 MS3112E8-35	CONNECTOR,RECEPTACL	BAM	EA 1
3	6	MDDZZ		18876 10278314-1	SHIELDING GASKET (MFD FROM 5999-00-414-3307)	BAM	EA 1
3	7	PADZZ	5305-00-889-3000	96906 MS35206-230	SCREW,MACHINE	BAM	EA 15
3	8	PAFZZ	5310-00-167-0832	81350 AN960-6L	WASHER,FLAT	BAM	EA 20
3	9	PAFZZ	5330-00-853-3975	80205 NAS1598C06Y	PACKING WITH RETAIN SYN-RU PACKING RING,0.13 IO,CORR-RES-S, PASS-FIN. RETAINER,0.375 OD,0.04 THK	BAM	EA 19
3	10	PAFZZ	5330-00-923-1097	80205 NAS1598C6Y	PACKING WITH RETAIN	BAM	EA 3
3	11	PAFZZ	5310-00-167-0837	88044 AN960-616L	WASHER,FLAT	BAM	EA 3
3	12	PAFZZ	5355-00-616-7669	96906 MS91528-2D2B	KNOB	BAM	EA 3
3	13	PAFZZ	5905-00-255-9303	18876 10219970-1	RESISTOR,VARIABLE,N	BAM	EA 3
3	14	PAFZZ	5305-00-984-4984	96906 MS35206-227	SCREW,MACHINE	BAM	EA 2
3	15	PAFZZ	5310-00-045-4007	96906 MS35338-41	WASHER,LOCK	BAM	EA 20
3	16	PAFZZ	5310-00-622-9531	80205 NAS620-6	WASHER,FLAT	BAM	EA 2
3	16A	PADZZ	5340-01-220-1780	18876 10219857-15	POST,ELECTRICAL	BAM	EA 1
3	17	MFFZZ		18876 10220255-2	HANDLE (MFD FROM CRES,CLASS 304, COND A,PER QQS763,0.093 DIA)	BAM	EA 1
3	18	PAFZZ	5305-00-984-4993	96906 MS35206-233	SCREW,MACHINE	BAM	EA 4
3	19	XADDD		18876 10220255	COVER,ACCESS	BAM	EA 1
3	20	MFFZZ		18876 10219939	GASKET,COVER (MFD FROM NEOPRENE RUBBER,CLOSED CELL,CLASS 2, GRADE 40, PER MILR6855)	BAM	EA 1
3	21	PAFZZ	5310-00-983-8483	96906 MS27183-5	WASHER,FLAT	BAM	EA 16
3	22	PAFZZ	5310-00-934-9747	96906 MS35649-262	NUT,PLAIN,HEXAGON	BAM	EA 9
3	23	PAFZZ	5340-00-943-6041	96906 MS25281F4	CLAMP,LOOP	BAM	EA 1
3	23A	PADZZ	5340-01-212-2822	18876 10219857-13	POST,ELECTRICAL	BAM	EA 2
3	24	PAFDD	4935-00-531-0354	18876 10277940	CIRCUIT CARD ASSEMB (FOR PARTS SEE FG 0420)	BAM	EA 1
3	25	PADZZ	5940-00-836-7401	81349 25TB10	TERMINAL BOARD	BAM	EA 2
3	26	PAFZZ	5310-00-982-6580	96906 MS27183-1	WASHER,FLAT	BAM	EA 2
3	27	PAFZZ	4935-00-124-4287	18876 10219835	SPACER	BAM	EA 1
3	28	PAFZZ	5905-00-101-2322	81349 M39015/ 001LR	RESISTOR,VARIABLE	BAM	EA 1
3	29	PAFZZ	5305-00-193-1074	80205 NAS662C0-6	SCREW,MACHINE	BAM	EA 2
3	30	PADZZ	5905-00-840-3376	81349 RWR80SR100FR	RESISTOR,FIXED,WIRE	BAM	EA 1

SECTION II (1) ILLUSTRATION		(2)	(3)	TM9-4935-480-24P		(6)	(7)	(8)
(A) FIG NO	(B) ITEM NO	SMR CODE	NATIONAL STOCK NUMBER	FSCM	PART NUMBER	DESCRIPTION	USABLE ON CODE	QTY INC IN UNIT
3	31	PAFZZ	5310-00-631-1294	80205	NAS671-6	NUT, PLAIN, HEXAGON	BAM	EA 3
3	32	PADZZ	5940-00-204-8966	96906	MS25036-102	TERMINAL, LUG	BAM	EA 2
3	33	PADZZ	5905-00-458-9263	81349	RLR07C1000GR	RESISTOR, FIXED, FILM	BAM	EA 2
3	34	PAFZZ	5940-00-816-9616	96906	MS77071-2	TERMINAL, LUG	BAM	EA 4
3	35	PAFZZ	5940-00-825-5037	96906	MS17143-19	TERMINAL, LUG	BAM	EA 24
3	36	PAFZZ	5305-00-808-7832	96906	MS24693S29	SCREW, MACHINE	BAM	EA 2
3	37	XAFPF		18876	10278247	TERMINAL BOARD	BAM	EA 1
3	38	PAFZZ	5945-00-601-5628	81349	M39016/7-009M	RELAY, ARMATURE	BAM	EA 1
3	39	PAFZZ	5961-00-087-6047	81349	JAN1N645	SEMICONDUCTOR DEVIC	BAM	EA 1
3	40	PAFZZ	5310-00-595-6211	96906	MS15795-803	WASHER, FLAT	BAM	EA 2
3	41	PADZZ	5305-00-957-7820	96906	MS24693S31	SCREW, MACHINE	BAM	EA 2
3	42	PAFZZ	5365-00-300-4382	80205	NAS43DD1-10	SPACER, SLEEVE	BAM	EA 2
3	43	PAFZZ	5310-00-253-2796	96906	MS35650-312	NUT, PLAIN, HEXAGON	BAM	EA 2
3	44	XDFZZ	5310-00-614-3567	18876	8908462	WASHER, LOCK	BAM	EA 2
3	45	XDFZZ	5905-00-997-9352	81349	RW79U1R00F	RESISTOR, FIXED, WIRE	BAM	EA 1
3	46	PADZZ	4935-00-124-4191	18876	10278336	BRACKET	BAM	EA 1
3	47	PADZZ	5935-00-410-9250	81349	M24308/2-3	CONNECTOR, RECEPTACL	BAM	EA 1
3	48	PADZZ	5307-00-987-0797	18876	10132274	STUD, EXTENSION	BAM	EA 2
3	49	PAFZZ	5940-00-620-8424	96906	MS35431-4	TERMINAL, LUG	BAM	EA 1
3	50	PADZZ	5940-00-195-6176	81349	SE199D01	TERMINAL, STUD	BAM	EA 2
3	51	PADZZ	5305-00-088-9158	96906	MS24693S1	SCREW, MACHINE	BAM	EA 2
3	52	PAFZZ	5310-00-043-0520	96906	MS35650-3252	NUT, PLAIN, HEXAGON	BAM	EA 2
3	53	PAFZZ	5310-00-582-5965	96906	MS35338-44	WASHER, LOCK	BAM	EA 4
3	54	XAFDD		18876	10219947	PLATE	BAM	EA 1
3	55	PADZZ	5905-00-401-7456	81349	RWR80S2000FR	RESISTOR, FIXED, WIRE	BAM	EA 1
3	56	PAFZZ	5915-00-496-7168	18876	10220002	FILTER, RADIO FREQUE	BAM	EA 2
3	57	PAFZZ	5305-00-889-2997	96906	MS35206-215	SCREW, MACHINE	BAM	EA 4
3	58	PAFZZ	5310-00-543-2410	96906	MS35338-40	WASHER, LOCK	BAM	EA 12
3	59	PAFZZ	5310-00-951-4679	96906	MS27183-3	WASHER, FLAT	BAM	EA 12
3	60	PAFZZ	5305-00-957-7817	96906	MS24693S26	SCREW, MACHINE	BAM	EA 2
3	61	PAFFF	4935-00-196-0644	18876	10278423	CABLE ASSEMBLY, SPEC	BAM	EA 1
3	62	PAFZZ	5310-00-934-9757	96906	MS35649-282	NUT, PLAIN, HEXAGON	BAM	EA 1
3	63	PAFZZ	5310-00-045-3299	96906	MS35338-42	WASHER, LOCK	BAM	EA 10
3	64	PAFZZ	5310-00-809-8544	96906	MS27183-7	WASHER, FLAT	BAM	EA 7
3	65	PAFZZ	5340-00-915-2342	96906	MS25281F6	CLAMP, LOOP	BAM	EA 1
3	66	PAFZZ	4935-00-196-0463	18876	10278419	MOUNT, TRACKER	BAM	EA 1
3	67	PAFZZ	5305-00-984-6193	96906	MS35206-245	SCREW, MACHINE	BAM	EA 1
3	68	PAFZZ	5310-00-167-0839	88044	AN960-816L	WASHER, FLAT	BAM	EA 1
3	69	PAFZZ	5330-00-842-1141	80205	NAS1598C8Y	PACKING WITH RETAIN	BAM	EA 1
3	70	PADZZ	5940-00-857-3414	80205	NAS1746-2	SPLICE, CONDUCTOR	BAM	EA 5

SECTION II (1) ILLUSTRATION		(2)	(3)	TM9-4935-480-24P		(6)	(7)	(8)
(A) FIG NO	(B) ITEM NO	SMR CODE	NATIONAL STOCK NUMBER	FSCM	PART NUMBER	DESCRIPTION	USABLE ON CODE	QTY INC IN UNIT
3	71	PADZZ	5940-00-056-8696	80205	NAS1746-3	SPLICE, CONDUCTOR	BAM	EA 2
3	72	PADZZ	5935-00-989-1962	96906	MS3122E20-41P	CONNECTOR, RECEPTACL	BAM	EA 1
3	73	PAFZZ	5305-00-889-2998	96906	MS35206-216	SCREW, MACHINE	BAM	EA 3
3	74	PAFZZ	5935-00-762-1392	96906	MS3181-20C	COVER, ELECTRICAL CO	BAM	EA 1
3	75	PAFZZ	5305-00-889-2999	96906	MS35206-217	SCREW, MACHINE	BAM	EA 1
3	76	MDDZZ		18876	10278314-2	SHIELDING GASKET (MFD FROM 5999-00-414-3307)	BAM	EA 1
3	77	PADZZ	5310-00-934-9739	96906	MS35649-242	NUT, PLAIN, HEXAGON	BAM	EA 4
3	78	PAFZZ	5310-00-113-3757	96906	MS35650-3392	NUT, PLAIN, HEXAGON	BAM	EA 1
3	79	PADZZ	5975-00-280-9214	88044	AN3062-8	BOX CONNECTOR, ELECT	BAM	EA 1
3	80	PADZZ	5935-00-225-2852	18876	10219972-1	CONNECTOR, PLUG, ELEC	BAM	EA 1
3	81	PADZZ		18876	10694001	RETAINER, RING	BAM	EA 5
3	82	PAFZZ	5325-00-124-3080	18876	10275914	STUD, TURNLOCK FASTE	BAM	EA 5
3	83	PAFZZ	5975-00-944-1499	96906	MS3368-1-9A	STRAP, TIEDOWN, ELECT	BAM	EA 1
3	84	PAFZZ	5940-00-113-9827	96906	MS25036-144	TERMINAL, LUG	BAM	EA 13
3	85	PAFZZ	5940-00-577-3807	96906	MS25036-145	TERMINAL, LUG	BAM	EA 2
3	86	PADZZ	5975-00-208-5413	96906	MS39081-8	LOCKNUT, ELECTRICAL	BAM	EA 1
3	87	PAFZZ	5355-00-687-2917	96906	MS91528-3D2B	KNOB	BAM	EA 2
3	88	PAFZZ	5305-00-889-3116	96906	MS35206-213	SCREW, MACHINE	BAM	EA 4
3	89	PADZZ	5310-00-150-4041	96906	MS3214-3	NUT, PLAIN, CLINCH	BAM	EA 2
3	90	PAFZZ	5305-00-984-4983	96906	MS35206-226	SCREW, MACHINE	BAM	EA 4
3	91	PAFZZ	4935-00-196-0447	18876	10278317	CONTROL, ELEVATION	BAM	EA 1
3	92	PAFZZ	9905-01-019-5766	18876	10276172	PLATE, IDENTIFICATIO	BAM	EA 1
3	93	PAFZZ	4935-00-196-0637	18876	10278318	BEARING-SHAFT, COLLI	BAM	EA 1
3	94	PAFZZ	5305-00-984-6192	96906	MS35206-244	SCREW, MACHINE	BAM	EA 4
3	95	PAFZZ	5305-00-211-5469	18876	10220257	THUMBSCREW	BAM	EA 2
3	96	PAFZZ	5340-00-442-3209	96906	MS51830-106	INSERT, SCREW THREAD	BAM	EA 2
3	97	PAFZZ	5310-00-754-1686	80205	NAS620-416L	WASHER, FLAT	BAM	EA 2
3	98	PAFZZ	5305-00-984-6191	96906	MS35206-243	SCREW, MACHINE	BAM	EA 3
3	99	XADDD		18876	10220256	MOUNT, COLLIMATOR	BAM	EA 1
3	100	PAFZZ	5315-00-754-2114	96906	MS51923-426	PIN, SPRING	BAM	EA 2
3	101	XADDD		18876	10278309	BASE, FIXTURE	BAM	EA 1
3	102	PADZZ	5340-00-177-3984	96906	MS51830-104	INSERT, SCREW THREAD	BAM	EA 2
3	103	PADZZ	5320-00-117-6939	96906	MS20426AD3-5	RIVET, SOLID	BAM	LB 24
3	104	PADZZ	5310-00-781-9493	96906	MS21075L06	NUT, SELF-LOCKING, PL	BAM	EA 12
3	105	MFFFF		18876	10278335	THUMBSCREW (MFD FROM 5310-00-849-9369 AND 5305-00-902-2137)	BAM	EA 2
3	106	PAFZZ	5305-00-902-2137	96906	MS24693C55	SCREW, MACHINE	BAM	EA 2
3	107	PAFZZ	5310-00-849-9369	18876	10220259-1	NUT, PLAIN, KNURLED	BAM	EA 1
3	108	PAFZZ	5340-00-234-1443	18876	10278332	CLIP, SPRING TENSION	BAM	EA 1
3	109	PAFZZ	5305-00-834-5569	18876	10049427-1	SCREW, SHOULDER	BAM	EA 2

SECTION II		TM9-4935-480-24P							
(1)		(2)	(3)	(4)	(5)	(6)		(7)	(8)
ILLUSTRATION			NATIONAL			DESCRIPTION			QTY
(A)	(B)	SMR	STOCK	FSCM	PART		USABLE ON CODE	U/M	INC
FIG	ITEM	CODE	NUMBER		NUMBER				IN
NO	NO								UNIT
3	110	PAOZZ	5305-00-957-7816	96906	MS24693S24	SCREW, MACHINE	BAM	EA	1
3	111	PAFZZ	5310-00-053-8390	96906	MS24679-1	NUT, PLAIN, CAP	BAM	EA	1

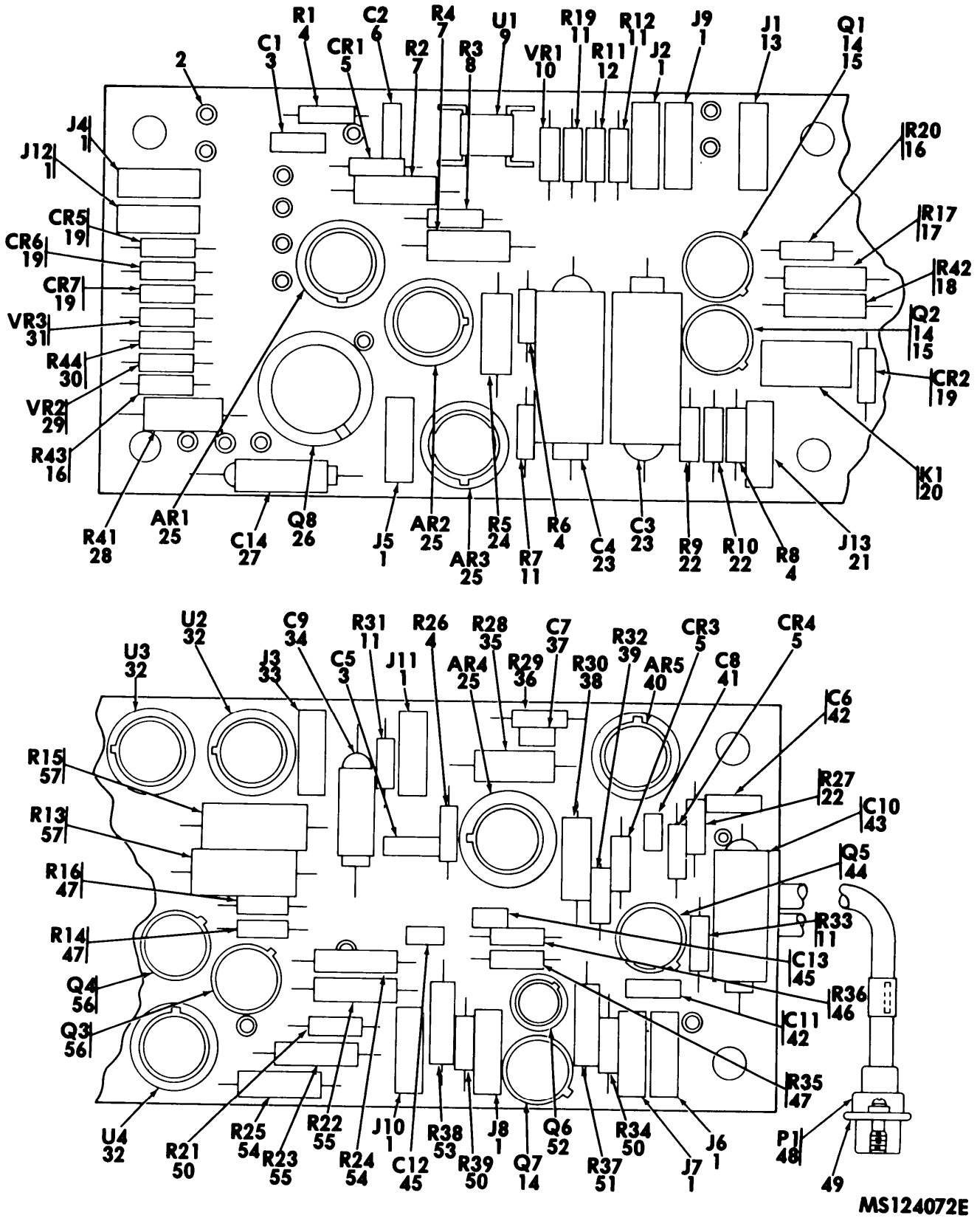

Figure 4. Circuit card assembly-(10277940) (functional group 0420)

SECTION II				TM9-4935-480-24P							
(1)	(2)	(3)	(4)	(5)	(6)	(7)	(8)				
ILLUSTRATION		NATIONAL			DESCRIPTION		QTY				
(A)	(B)	STOCK	FSCM	FART		USABLE	ON	CODE	U/M	INC	IN
FIG	ITEM	NUMBER		NUMBER							UNIT
NO	NO										
GROUP 0420											
CIRCUIT CARD ASSEMBLY											
10277940 (18876)											
4	1	PADZZ	5935-00-269-2994	18876	10123564-4				BAM	EA	10
4	2	PADZZ	5940-00-926-0015	81349	SE23XC02				BAM	EA	22
4	3	PADZZ	5910-00-113-5286	81349	M39014/02-1356				BAM	EA	2
4	4	PADZZ	5905-01-047-1531	81349	RLR07C1002GR				BAM	EA	4
4	5	PADZZ	5961-00-842-9864	81349	JANIN914				BAM	EA	3
4	6	PADZZ	5910-00-010-8721	81349	M39014/02-1419				BAM	EA	1
4	7	PADZZ	5905-00-138-1283	81349	RNC60H1002FS				BAM	EA	2
4	8	PADZZ	5905-01-064-8329	81349	RLR07C1503GR				BAM	EA	1
4	9	PADZZ	5962-00-205-0100	18876	MI S18698-028-01Z				BAM	EA	1
4	10	PADZZ	5961-00-821-2309	81349	JANIN751A				BAM	EA	1
4	11	PADZZ	5905-00-238-2615	81349	RLR07C3001GR				BAM	EA	5
4	12	PADZZ	5905-00-721-0011	81349	RLR07C4300GR				BAM	EA	1
4	13	PADZZ	5935-00-958-2555	18876	10123564-1				BAM	EA	1
4	14	PADZZ	5961-01-102-9376	18876	MI S-19394				BAM	EA	3
4	15	PADZZ	4935-00-196-0634	18876	10220260				BAM	EA	2
4	16	PADZZ	5905-01-047-1529	81349	RLR07C1001GR				BAM	EA	2
4	17	PADZZ	5905-00-188-4103	81349	RWR80S20R0FR				BAM	EA	1
4	18	PADZZ	5905-00-241-3008	81349	RWR80S2R00FR				BAM	EA	1
4	19	PADZZ	5961-00-087-6047	81349	JANIN645				BAM	EA	4
4	20	PADZZ	5945-01-065-3969	81349	M39016/34-008L				BAM	EA	1
4	21	PADZZ	5935-00-076-2120	18876	10123564-5				BAM	EA	1
4	22	PADZZ	5905-00-437-6299	81349	RLR07C2000GR				BAM	EA	3
4	23	PADZZ	5910-00-236-8745	81349	M39003/01-3021				BAM	EA	2
4	24	PAOZZ	5905-00-471-6257	81349	RNC60H5621FS				BAM	EA	1
4	25	PAOZZ	5962-00-198-2617	18876	MI S18698-053-01Z				BAM	EA	4
4	26	PAOZZ	5961-00-081-4816	81349	JAN2N1485				BAM	EA	1
4	27	PADZZ	5910-00-007-2004	81349	M39003/01-3088				BAM	EA	1
4	28	PADZZ	5905-00-458-9501	81349	RLR20C7500GR				BAM	EA	1
4	29	PAOZZ	5961-00-842-9609	81349	JANIN966B				BAM	EA	1
4	30	PAOZZ	5905-01-059-9696	81349	RLR07C2002GR				BAM	EA	1
4	31	PADZZ	5961-00-752-6163	81349	JANIN965B				BAM	EA	1
4	32	PADZZ	5962-00-205-0083	18876	MI S18698-072-01Z				BAM	EA	3
4	33	PADZZ	5935-00-269-2992	18876	10123564-8				BAM	EA	1
4	34	XDDZZ	5910-00-007-3974	81349	M39003/01-2991				BAM	EA	1
4	35	PADZZ	5905-00-197-4289	81349	RNC60H1001FS				BAM	EA	1

SECTION II (1) ILLUSTRATION		TM9-4935-480-24P		(6) DESCRIPTION		(7)	(8)
(A) FIG NO	(B) ITEM NO	(2) SMR CODE	(3) NATIONAL STOCK NUMBER	(4) FSCM	(5) PART NUMBER	USABLE ON CODE	U/M
4	36	PADZZ	5905-00-240-7950	81349	RLR07C1501GR	RESISTOR, FIXED, FILM	BAM EA 1
4	37	PADZZ	5910-00-113-5445	81349	M39014/01-1339	CAPACITOR, FIXED, CER	BAM EA 1
4	38	PADZZ	5905-00-471-6252	81349	RNC60H4222FS	RESISTOR, FIXED, FILM	BAM EA 1
4	39	PADZZ	5905-00-482-0505	81349	RLR07C10ROGR	RESISTOR, FIXED, FILM	BAM EA 1
4	40	PADZZ	5962-01-098-1824	18876	MI SL2764-4-01	MICROCIRCUIT, LINEAR	BAM EA 1
4	41	PADZZ	5910-00-114-0225	81349	M39014/01-1327	CAPACITOR, FIXED, CER	BAM EA 1
4	42	PADZZ	5910-00-179-0383	81349	M39014/02-1416	CAPACITOR, FIXED, CER	BAM EA 2
4	43	XDDZZ	5910-00-833-6762	81349	M39003-01-2503	CAPACITOR, FIXED, ELE	BAM EA 1
4	44	PADZZ	5961-00-949-1432	81349	JAN2N2219A	TRANSISTOR SILICON, PERMETICALLY SEALED, 0.37 DIA, 0.26 LG, W/3 WIRE LEAD TYPE TERM	BAM EA 1
4	45	PADZZ	5910-00-124-0618	81349	M39014/01-1356	CAPACITOR, FIXED, CER	BAM EA 2
4	46	PADZZ	5905-00-758-2917	81349	RLR07C5100GR	RESISTOR, FIXED, FILM	BAM EA 2
4	47	PADZZ	5905-00-240-7981	81349	RLR07C6200GR	RESISTOR, FIXED, FILM	BAM EA 3
4	48	PADZZ	5935-00-489-9999	81349	M24308/4-3	CONNECTOR, RECEPTACL	BAM EA 1
4	49	PAFZZ	5935-00-956-2935	18876	10051537	SCREW LOCK, MALE	BAM EA 2
4	50	PADZZ	5905-00-458-9263	81349	RLR07C1000GR	RESISTOR, FIXED, FILM	BAM EA 3
4	51	PADZZ	5905-00-175-8515	81349	RWR81S6R81FP	RESISTOR	BAM EA 1
4	52	PADZZ	5961-00-951-8757	81349	JAN2N2222A	TRANSISTOR TYPE 2N2222A	BAM EA 1
4	53	PADZZ	5905-00-885-2172	81349	RWR80S10R0FR	RESISTOR, FIXED, WIRE	BAM EA 1
4	54	PADZZ	5905-00-758-3398	81349	RNC60J1002BS	RESISTOR, FIXED, FILM	BAM EA 2
4	55	PAOZZ	5905-00-001-7334	81349	RNC60J2001BS	RESISTOR, FIXED, FILM	BAM EA 2
4	56	PAOZZ	5961-00-104-9898	81349	JAN2N3506	TRANSISTOR	BAM EA 2
4	57	PADZZ	5905-00-433-5734	81349	RWR89S1201FR	RESISTOR, FIXED, WIRE	BAM EA 2





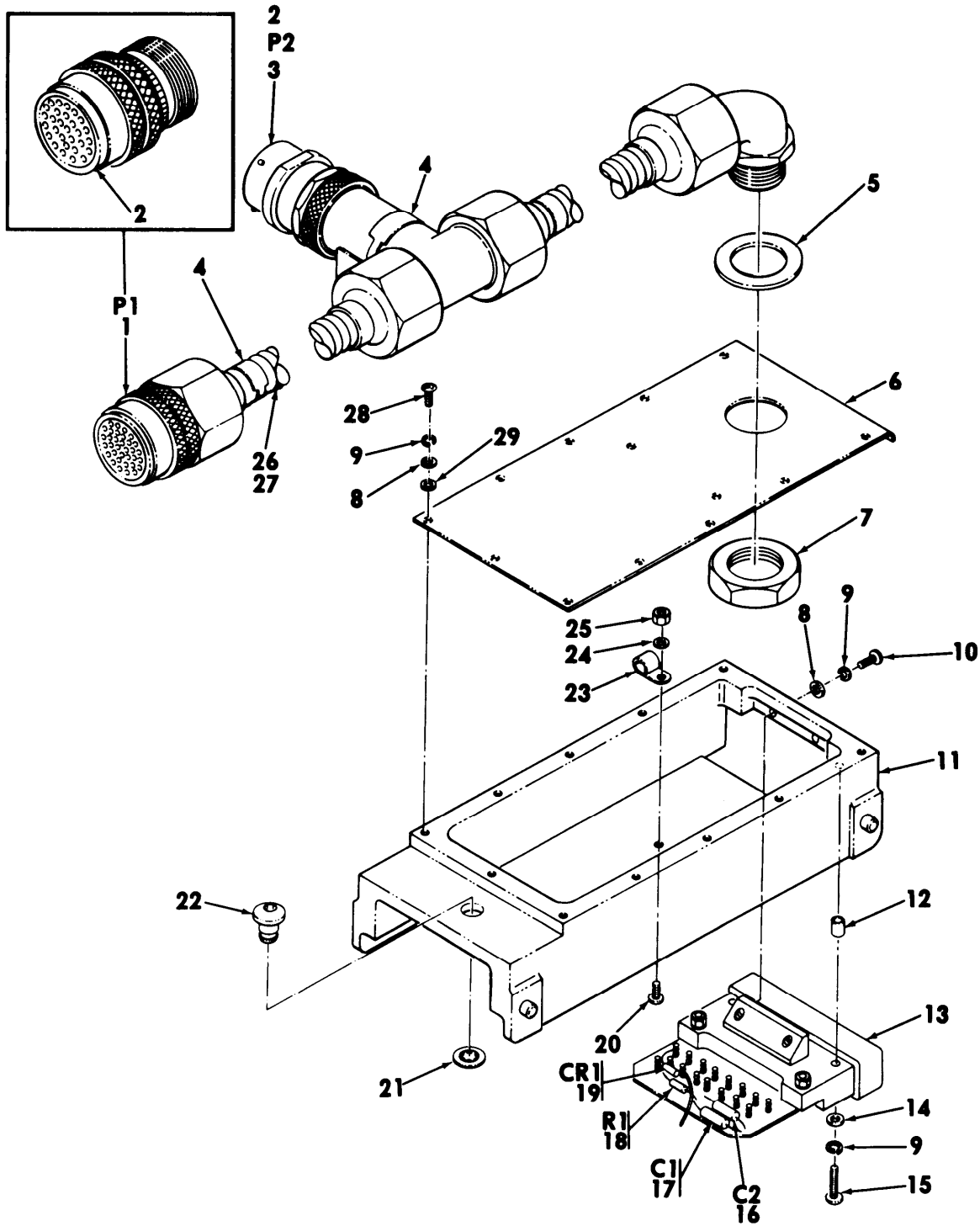

MS124073D

Figure 5. Cable assembly-adapter 1A4 (10276145) (functional group 0600)

SECTION II (1) ILLUSTRATION		(2)	(3)	TM9-4935-480-24P (4) (5)		(6)	(7)	(8)
(A) FIG NO	(B) ITEM NO	SMR CODE	NATIONAL STOCK NUMBER	FSCM	PART NUMBER	DESCRIPTION	USABLE ON CODE	QTY INC IN UNIT
						GROUP 0600		
						CABLE ASSEMBLY ADAPTER 1A4		
						10276145 (18876)		
5	1	PADZZ	5935-00-225-9276	18876	10219972-4	CONNECTOR, PLUG, ELEC	BAM	EA 1
5	2	PADZZ	5935-00-198-4041	96906	MS3187A20	PLUG, END SEAL, ELECT	BAM	EA 56
5	3	PADZZ	5935-00-204-7885	18876	10220009-5	CONNECTOR, PLUG, ELEC	BAM	EA 1
5	4	PAFZZ	5975-00-944-1499	96906	MS3368-1-9A	STRAP, TIEDOWN, ELECT	BAM	EA 2
5	5	PADZZ	5330-00-825-3423	80205	NAS1598C12Y	PACKING WITH RETAIN	BAM	EA 1
5	6	XDFDD		18876	10278304	COVER	BAM	EA 1
5	7	PADZZ	5975-00-296-0534	02660	AN3066-6	LOCKNUT, ELECTRICAL	BAM	EA 1
5	8	PAFZZ	5310-00-950-1310	96906	MS27183-4	WASHER, FLAT	BAM	EA 13
5	9	PAFZZ	5310-00-543-2410	96906	MS35338-40	WASHER, LOCK	BAM	EA 15
5	10	PADZZ	5305-00-889-3116	96906	MS35206-213	SCREW, MACHINE	BAM	EA 2
5	11	XDFDD		18876	10278399	BASE, ADAPTER	BAM	EA 1
5	12	PADZZ	5365-00-684-5979	80205	NAS43DD1-20	SPACER, SLEEVE	BAM	EA 2
5	13	XADDD		18876	10278213	CIRCUIT CARD	BAM	EA 1
5	14	PADZZ	5310-00-616-3648	80205	NAS620-4L	WASHER, FLAT	BAM	EA 2
5	15	PADZZ	5305-00-984-4977	96906	MS35206-220	SCREW, MACHINE	BAM	EA 2
5	16	PADZZ	5910-00-007-2004	81349	M39003/01-3088	CAPACITOR, FIXED, ELE	BAM	EA 1
5	17	PADZZ	5910-00-007-3974	81349	M39003/01-2991	CAPACITOR, FIXED, ELE 15 V DC, 22 UF, TYPE CSR13D226KL	BAM	EA 1
5	18	PADZZ	5905-00-458-9267	81349	RLR07C2200GR	RESISTOR, FIXED, FILM	BAM	EA 1
5	19	PADZZ	5961-00-898-2101	81349	JANTX1N645	SEMICONDUCTOR DEVIC	BAM	EA 1
5	20	PADZZ	5305-00-957-7818	96906	MS24693S27	SCREW, MACHINE	BAM	EA 1
5	21	PAFZZ		18876	10294001	RING, RETAINING	BAM	EA 2
5	22	PAFZZ	5325-00-124-3080	18876	10275914	STUD, TURNLOCK FASTE	BAM	EA 2
5	23	PAFZZ	5340-00-998-0611	96906	MS25281F3	CLAMP, LOOP	BAM	EA 1
5	24	PADZZ	5310-00-983-8483	96906	MS27183-5	WASHER, FLAT	BAM	EA 1
5	25	PADZZ	5310-00-081-8087	96906	MS21044N06	NUT, SELF-LOCKING, HE	BAM	EA 1
5	26	PADZZ	5940-00-056-8696	80205	NAS1746-3	SPLICE, CONDUCTOR	BAM	EA 2
5	27	PADZZ	5940-00-857-3414	80205	NAS1746-2	SPLICE, CONDUCTOR	BAM	EA 8
5	28	PAFZZ	5305-00-889-2997	96906	MS35206-215	SCREW, MACHINE	BAM	EA 11
5	29	PAFZZ	5330-00-966-8883	80205	NAS1598C04Y	PACKING WITH RETAIN	BAM	EA 11

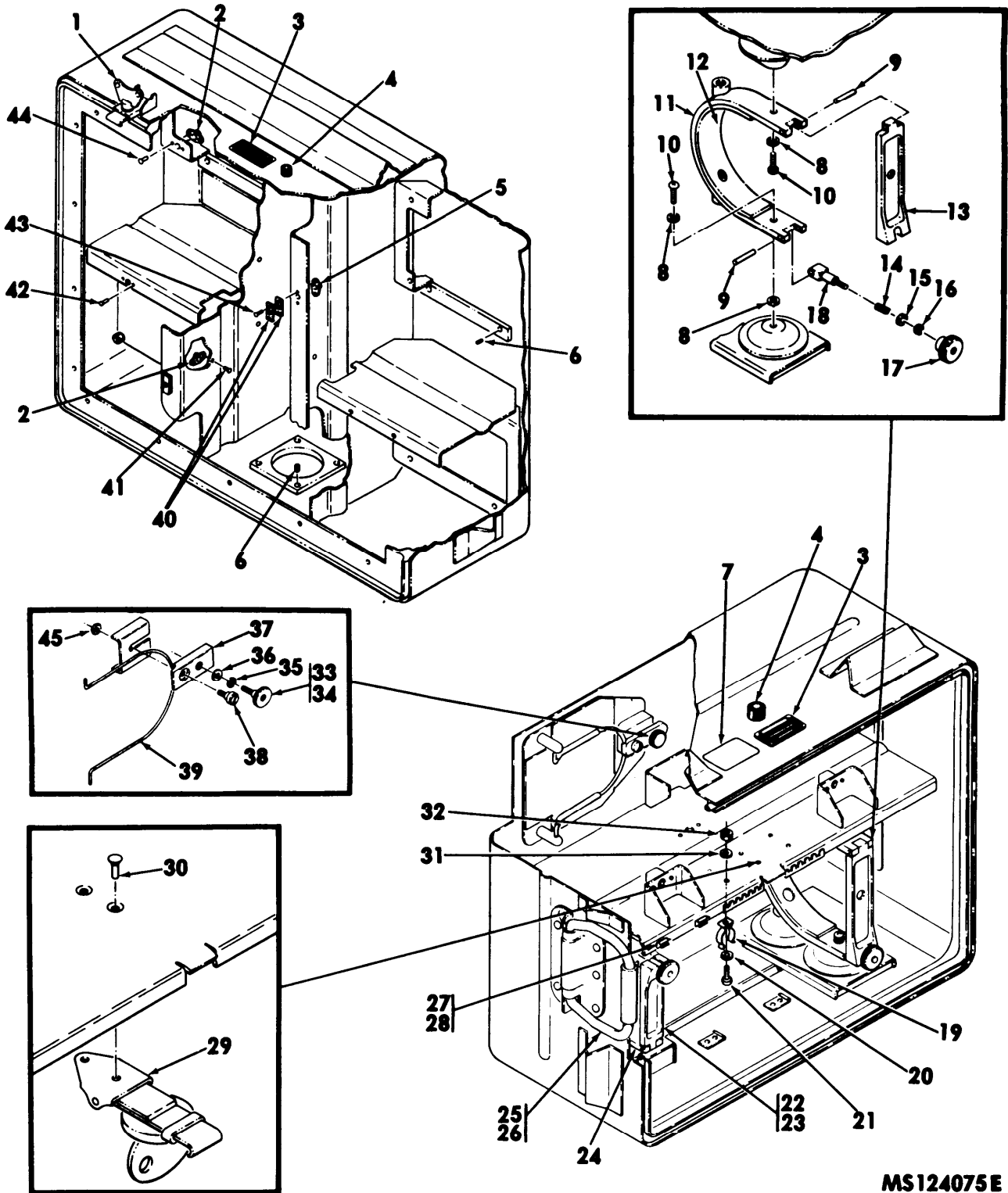

Figure 6. Cover (10219967) and base (10220028) (functional group 0900)

SECTION II (1) ILLUSTRATION (A) (B) FIG ITEM NO NO		(2) SMR CODE	(3) NATIONAL STOCK NUMBER	TM9-4935-480-24P (4) (5) FSCM PART NUMBER		(6) DESCRIPTION	(7) USABLE ON CODE U/M	(8) QTY INC IN UNIT
GROUP 0900								
COVER								
10219967 (18876)								
AND								
BASE								
10220028 (18876)								
6	1	PAFZZ	5865-00-990-4601	18876	8031164	LATCH ASSEMBLY	BAM	EA 10
6	2	PADZZ	5310-00-772-3720	96906	MS21075L3	NUT, SELF-LOCKING, PL	BAM	EA 24
6	3	PAFZZ	7690-00-009-8798	96906	MS18020-1	MARKER, IDENTIFICATI	BAM	EA 1
6	4	PAFZZ	4820-00-906-1039	96906	MS18014-1	VALVE, PRESSURE EQUA	BAM	EA 1
6	5	PAFZZ	5310-00-772-3721	96906	MS21075L08	NUT, SELF-LOCKING, PL	BAM	EA 24
6	6	PADZZ	5340-00-177-3963	96906	MS51830-103	INSERT, SCREW THREAD	BAM	EA 8
6	7	PAFZZ	9905-01-019-5764	1887	10276170	PLATE, IDENTIFICATIO	BAM	EA 1
6	8	PAFZZ	5310-00-579-1871	80205	NAS620-10	WASHER, FLAT	BAM	EA 12
6	9	PAFZZ	5315-00-249-5237	96906	MS51923-451	PIN, SPRING	BAM	EA 4
6	10	PAFZZ	5305-00-989-6265	96906	MS35207-262	SCREW, MACHINE	BAM	EA 4
6	11	XDFDD		18876	10220285	BRACKET, COLLIMATOR	BAM	EA 1
6	12	MFFZZ		18876	10220285-2	PAD (MFD PLASTIC LP410 NYLON 6-6, 0.032 THK, NSN 9330-00-531-3568)	EA BAM	1
6	13	XDFDD		18876	10220287	BAR, RETAINER	BAM	EA 1
6	14	PAFZZ	5360-01-014-6387	96906	MS24585C145	SPRING, HELICAL, COMP	BAM	EA 2
6	15	PAFZZ	5310-00-809-8546	96906	MS27183-8	WASHER, FLAT	BAM	EA 2
6	16	PAFZZ	5310-00-045-3296	96906	MS35338-43	WASHER, LOCK	BAM	EA 2
6	17	PAFZZ	5310-00-883-9512	18876	10220259-2	NUT, PLAIN, KNURLED	BAM	EA 2
6	18	PAFZZ	5306-01-013-0761	18876	10220288	BOLT, EYE	BAM	EA 2
6	19	PAFZZ	5340-01-033-8300	80205	NAS1464B098-08C	CLIP, SPRING TENSION	BAM	EA 1
6	20	PAFZZ	5310-00-983-8483	96906	MS27183-5	WASHER, FLAT	BAM	EA 2
6	21	PAFZZ	5305-00-984-4988	96906	MS35206-228	SCREW, MACHINE	BAM	EA 2
6	22	XDFZZ		18876	10220286	BAR, RETAINER	BAM	EA 1
6	23	MFFZZ		18876	10220286-2	PAD, RUBBER, NEOPRENE (MFD FROM 0.125 THK RUBBER MILR6130 TYPE 2 GRADE A COND FIRM)	BAM	EA 1
6	24	XDFDD		18876	10220284	BRACKET, COLLIMATOR	BAM	EA 1
6	25	PAFZZ	5340-00-801-2957	96906	MS18012-5	HANDLE, BAIL	BAM	EA 2
6	26	PAFZZ	5320-00-117-6853	96906	MS20470AD6-8	RIVET, SOLID	BAM	LB 10
6	27	XDFZZ		18876	NAS1464B022-08C	CLIP	BAM	EA 2
6	28	XDFZZ		96906	MS20470AD3-4	RIVET, SOLID	BAM	EA 4
6	29	XDFZZ		18876	10695513	CATCH	BAM	EA 1
6	30	PAFZZ	5320-00-117-6950	96906	MS20426AD4-5	RIVET, SOLID	BAM	LB 40
6	31	PAFZZ	5310-00-045-4007	96906	MS35338-41	WASHER, LOCK	BAM	EA 2
6	32	PAFZZ	5310-00-934-9747	96906	MS35649-262	NUT, PLAIN, HEXAGON	BAM	EA 2

SECTION II (1) ILLUSTRATION		TM9-4935-480-24P				(6) DESCRIPTION	(7) USABLE ON CODE	(8) QTY INC IN UNIT
(A) FIG NO	(B) ITEM NO	(2) SMR CODE	(3) NATIONAL STOCK NUMBER	(4) FSCM	(5) PART NUMBER			
6	33	PAFZZ	5305-00-638-8734	88044	AN565DC8H16	SETSCREW	BAM	EA 1
6	34	PAFZZ	5310-00-849-9369	18876	10220259-1	NUT, PLAIN, KNURLED	BAM	EA 1
6	35	PAFZZ	5310-00-045-3299	96906	MS35338-42	WASHER, LOCK	BAM	EA 1
6	36	PAFZZ	5310-00-809-8544	96906	MS27183-7	WASHER, FLAT	BAM	EA 1
6	37	XDFZZ		18876	10220282	CLAMP, RIM CLENCHING	BAM	EA 1
6	38	XDFZZ		18876	10220030	SCREW	BAM	EA 1
6	39	XDFZZ		18876	10220283	RETAINER, PRISM	BAM	EA 1
6	40	PADZZ	5310-00-199-7726	80205	NAS1195D08XH	NUT SPACER, PLATE	BAM	EA 18
6	41	PADZZ	5320-00-584-0672	96906	MS20426AD3-6	RIVET, SOLID	BAM	LB 52
6	42	PADZZ	5320-00-117-6941	96906	MS20426AD3-7	RIVET, SOLID 100 DEG CK-HD, AL-ALLOY, ANODIZED FIN., 3/32 DIA, 7/16 LG (2,442 PER LB)	BAM	LB 8
6	43	PADZZ	5320-00-117-6943	96906	MS20426AD3-9	RIVET, SOLID	BAM	EA 12
6	44	PADZZ	5320-00-117-6939	96906	MS20426AD3-5	RIVET, SOLID	BAM	LB 32
6	45	XDFZZ	5310-00-208-9255	96906	MS21044C3	NUT, SELF-LOCKING, HE	BAM	EA 1



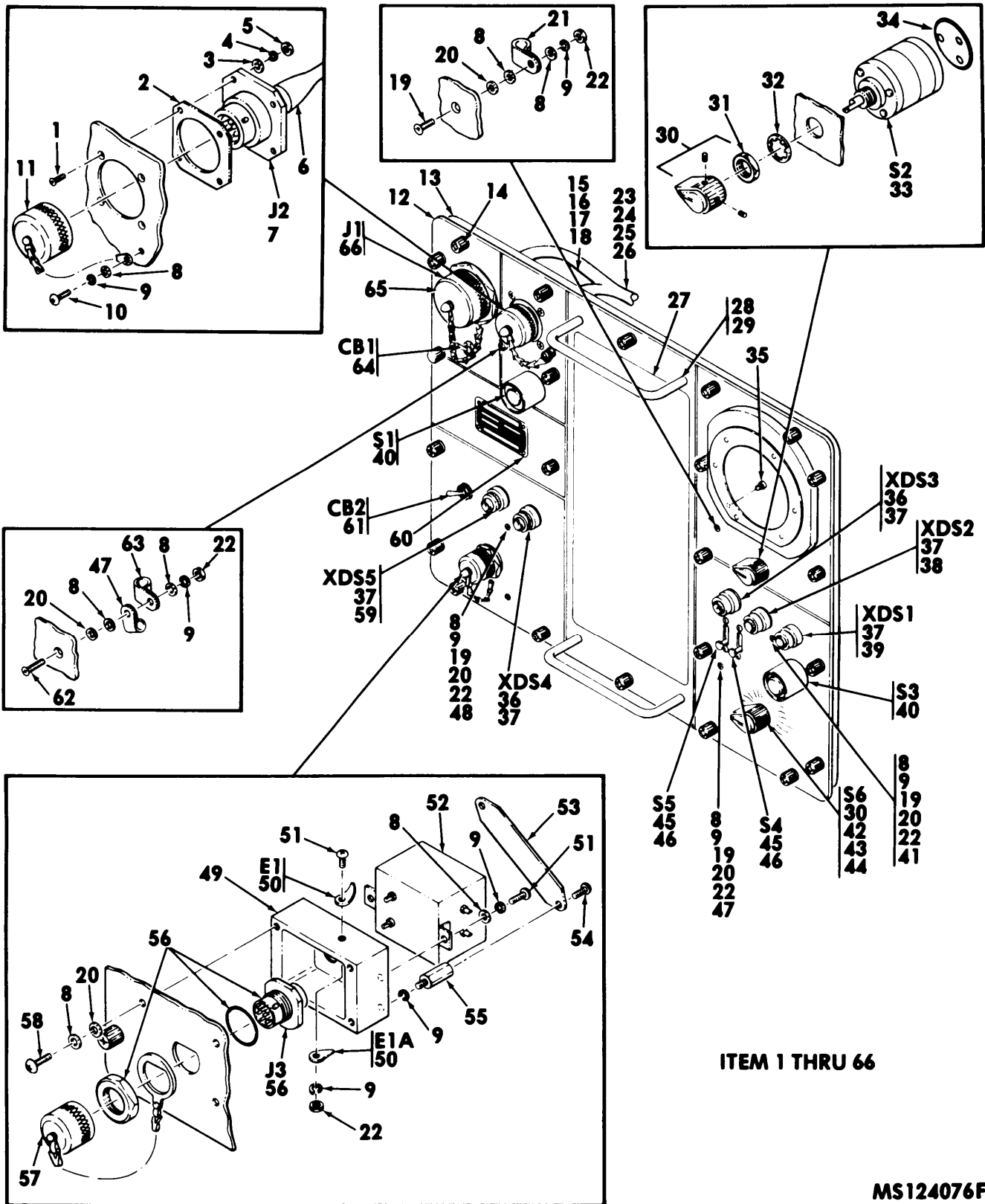

Figure 7. Monitor unit, test set, guided missile, infrared-1A1 (10277941) (functional group 1100) (sheet 1 of 2)



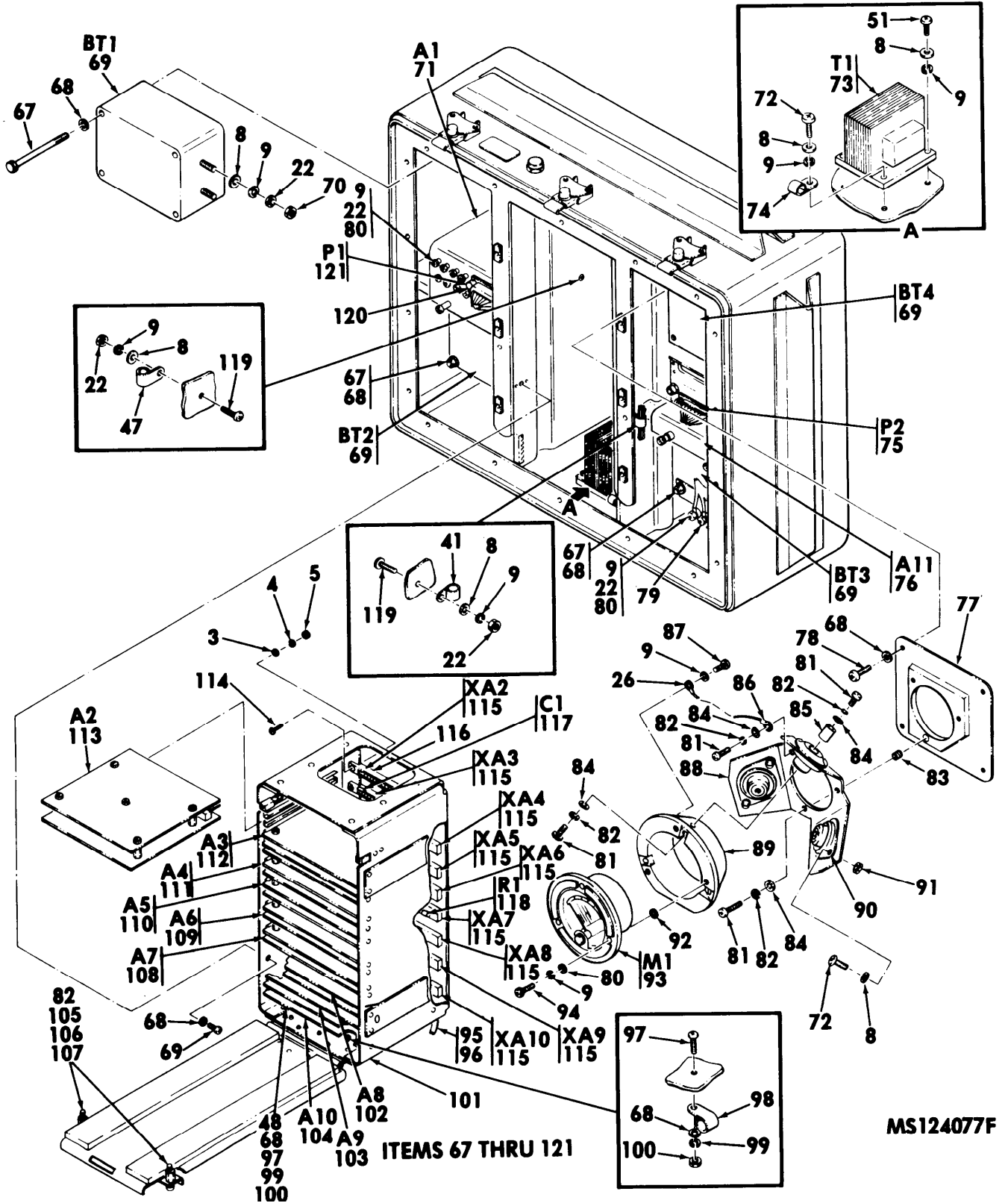

Figure 7. Monitor unit, test set, guided missile, infrared-1A1 (10277941) (functional group 1100) (sheet 2 of 2)

SECTION II (1) ILLUSTRATION		(2)	(3)	TM9-4935-480-24P		(6)	(7)	(8)
(A) FIG NO	(B) ITEM NO	SMR CODE	NATIONAL STOCK NUMBER	FSCM	PART NUMBER	DESCRIPTION	USABLE ON CODE	QTY INC IN UNIT
						GROUP 1100		
						MONITOR UNIT, TEST SET, GUIDED MISSILE, INFRARED-1A1		
						10277941 (18876)		
7	1	PAFZZ	5305-00-958-9544	96906	MS24693BB6	SCREW, MACHINE	BAM	EA 4
7	2	MFFZZ		18876	10278314-3	SHIELDING GASKET (MPD FROM 5999-00-414-3307)	BAM	EA 1
7	3	PAFZZ	5310-00-951-4679	96906	MS27183-3	WASHER, FLAT	BAM	EA 22
7	4	PAFZZ	5310-00-543-2410	96906	MS35338-40	WASHER, LOCK	BAM	EA 22
7	5	PADZZ	5310-00-934-9739	96906	MS35649-242	NUT, PLAIN, HEXAGON	BAM	EA 22
7	6	MDDDD		18876	10219981	WIRING HARNESS	BAM	EA 1
7	7	PADZZ	5935-00-201-1113	96906	MS27497E22B2S	CONNECTOR, RECEPTACLE	BAM	EA 1
7	8	PAFZZ	5310-00-722-5998	96906	MS15795-805	WASHER, FLAT	BAM	EA 37
7	9	PAFZZ	5310-00-929-6395	96906	MS35338-136	WASHER, LOCK SPLIT, CORR-RES-S, PASS-PIN., 0.148 ID, 0.25 OD, 0.047 THK	BAM	EA 39
7	10	PAFZZ	5305-00-448-6500	96906	MS51957-28B	SCREW, MACHINE	BAM	EA 1
7	11	PAFZZ	5935-00-196-6829	96906	MS27511B22C	COVER, ELECTRICAL CO	BAM	EA 1
7	12	XDDDD		18876	10278370	PANEL, MONITOR UNIT	BAM	EA 1
7	13	PAFZZ	5999-00-284-8403	18876	10219991	SHIELDING GASKET, EL	BAM	EA 1
7	14	PAFZZ	4935-00-124-4256	18876	10278361-2	SCREW, CAPTIVE	BAM	EA 24
7	15	PADZZ	5940-00-069-2431	80205	NA S1744-3	SPLICE, CONDUCTOR	BAM	EA 1
7	16	PADZZ	5940-00-056-8696	80205	NA S1746-3	SPLICE, CONDUCTOR	BAM	EA 3
7	17	PADZZ	5940-00-857-3414	80205	NA S1746-2	SPLICE, CONDUCTOR	BAM	EA 3
7	18	PAFZZ	5940-00-204-8966	96906	MS25036-102	TERMINAL, LUG	BAM	EA 7
7	19	PAFZZ	5305-00-929-6554	96906	MS24693B B30	SCREW, MACHINE	BAM	EA 4
7	20	PAFZZ	5330-00-853-3975	80205	NA S1598C 06 Y	PACKING WITH RETAIN	BAM	EA 9
7	21	PAFZZ	5340-00-834-8789	96906	MS25281F5	CLAMP, LOOP	BAM	EA 1
7	22	PAFZZ	5310-00-934-9747	96906	MS35649-262	NUT, PLAIN, HEXAGON	BAM	EA 26
7	23	PAFZZ	5940-00-204-8990	96906	MS25036-111	TERMINAL, LUG	BAM	EA 1
7	24	PAFZZ	5940-00-230-0515	96906	MS25036-154	TERMINAL, LUG	BAM	EA 2
7	25	PADZZ	5940-00-228-4291	80205	NA S1744-4	SPLICE, CONDUCTOR	BAM	EA 2
7	26	PAFZZ	5940-00-113-8179	96906	MS25036-107	TERMINAL, LUG	BAM	EA 10
7	27	PAFZZ	9905-01-128-1353	18876	10277176	PLATE, INSTRUCTION	BAM	EA 1
7	28	PAFZZ	5305-00-957-7811	96906	MS24693S272	SCREW, MACHINE	BAM	EA 4
7	29	PAFZZ	5340-00-840-0954	96906	MS39087-4	HANDLE, BOW	BAM	EA 2
7	30	PAFZZ	5355-00-556-0145	96906	MS91528-1K2B	KNOB	BAM	EA 2
7	31	PAFZZ	5310-00-138-9806	96906	MS25082-C20	NUT, PLAIN, HEXAGON	BAM	EA 1
7	32	PAFZZ	5310-00-180-0277	96906	MS35333-76	WASHER, LOCK	BAM	EA 1
7	33	PAFZZ	5930-00-211-1226	18876	1021 9986-2	SWITCH, ROTARY	BAM	EA 1

SECTION II		TM9-4935-480-24P				(6) DESCRIPTION	USABLE	ON CODE	(7) U/M	(8) QTY INC IN UNIT
(1) ILLUSTRATION (A) FIG NO	(B) ITEM NO	(2) SMR CODE	(3) NATIONAL STOCK NUMBER	(4) FSCM	(5) PART NUMBER					
7	34	PAFZZ	4935-01-047-9798	18876	10276817	GUARD, SWITCH	BAM	EA	1	
7	35	PAFZZ	5305-00-969-6495	96906	MS24693C25	SCREW, MACHINE	BAM	EA	8	
7	36	PAOZZ	6210-00-266-8310	18876	10275912-3	LIGHT, INDICATOR	BAM	EA	2	
7	37	PAFZZ	6240-00-025-9203	18876	10219962	LAMP, INCANDESCENT	BAM	EA	5	
7	38	PAFZZ	6210-00-487-3017	18876	10275912-2	LIGHT, INDICATOR	BAM	EA	1	
7	39	PAFZZ	6210-00-919-4693	18876	10275912-1	LIGHT, INDICATOR	BAM	EA	1	
7	40	PAFZZ	5930-00-080-5781	18876	1021 9995	SWITCH, PUSH	BAM	EA	2	
7	41	PAFZZ	5340-00-915-2342	96906	MS25281F6	CLAMP, LOOP	BAM	EA	2	
7	42	PAFZZ	5930-00-203-5795	18876	10219986-3	SWITCH, ROTARY	BAM	EA	1	
7	43	PADZZ	5310-00-137-3068	96906	MS25082C21	NUT, PLAIN, HEXAGON	BAM	EA	1	
7	44	PADZZ	5310-00-282-9059	18876	9166152	WASHER, LOCK	BAM	EA	1	
7	45	PAFZZ	5305-00-490-4580	96906	MS51957-3B	SCREW, MACHINE	BAM	EA	4	
7	46	PAFZZ	5930-00-201-7465	18876	10695502	SWITCH, CODE INDICAT	BAM	EA	2	
7	47	PAFZZ	5340-00-891-3410	96906	MS25281F7	CLAMP, LOOP	BAM	EA	2	
7	48	PAFZZ	5340-00-934-9785	96906	MS25281F12	CLAMP, LOOP	BAM	EA	2	
7	49	XDFDD		18876	10220306	SHIELD	BAM	EA	1	
7	50	PAFZZ	5940-00-620-8424	96906	MS35431-4	TERMINAL, LUG	BAM	EA	2	
7	51	PAFZZ	5305-00-984-4984	96906	MS35206-227	SCREW, MACHINE	BAM	EA	6	
7	52	PAFZZ	5915-00-203-5860	18876	10219996	FILTER, RADIO FREQUE	BAM	EA	1	
7	53	XDFDD		18876	10220307	RETAINER, FILTER	BAM	EA	1	
7	54	PAFZZ	5305-00-957-7817	96906	MS24693S26	SCREW, MACHINE	BAM	EA	2	
7	55	PAFZZ	5340-00-270-7296	18876	10695510-1	POST, ELECTRICAL-MEC	BAM	EA	2	
7	56	PAFZZ	5935-00-838-3695	96906	MS3124E12-3P	CONNECTOR, RECEPTACL	BAM	EA	1	
7	57	PAFZZ	5935-00-913-1823	96906	MS3181-12N	COVER, ELECTRICAL CO	BAM	EA	1	
7	58	PAFZZ	5305-00-469-5382	96906	MS51957-30B	SCREW, MACHINE	BAM	EA	4	
7	59	PAFZZ	6210-00-124-5249	18876	10275912-4	LIGHT, IDICATOR	BAM	EA	1	
7	60	PAFZZ	9905-01-019-5765	18876	10276171	PLATE, IDENTIFICATIO	BAM	EA	1	
7	61	PAFZZ	5925-00-134-0789	81349	M39019-3-215	CIRCUIT BREAKER	BAM	EA	1	
7	62	PAFZZ	5305-00-899-1941	96906	MS24693BB32	SCREW, MACHINE	BAM	EA	1	
7	63	PAFZZ	5340-00-896-1082	96906	MS25281F8	CLAMP, LOOP	BAM	EA	2	
7	64	PAFZZ	5925-00-153-6845	81349	M39019/3-81	CIRCUIT BREAKER	BAM	EA	1	
7	65	PAFZZ	5935-00-778-4919	96906	MS3181-22N	COVER, ELECTRICAL CO	BAM	EA	1	
7	66	PADZZ	5935-00-725-4496	96906	MS3124E22-55S	CONNECTOR, RECEPTACL	BAM	EA	1	
7	67	PAFZZ	5306-00-150-9880	88044	AN3-33A	BOLT, MACHINE	BAM	EA	12	
7	68	PAFZZ	5310-00-809-8546	96906	MS27183-8	WASHER, FLAT	BAM	EA	26	
7	69	PAFZZ	6140-00-214-8255	18876	10275505	BATTERY, STORAGE	BAM	EA	4	
7	70	PAFZZ	5310-00-218-2181	96906	MS51858-3	NUT, PLAIN, HEXAGON	BAM	EA	8	
7	71	PAFDD	4935-01-104-9825	18876	10277042	ELEC. COMP, ASSY (FOR PARTS SEE PG 1120)	BAM	EA	1	
7	72	PAFZZ	5305-00-984-4989	96906	MS35206-229	SCREW, MACHINE	BAM	EA	7	
7	73	PAFZZ	5950-00-204-7982	18876	10219998	TRANSFORMER, POWER	BAM	EA	1	

SECTION II		TM9-4935-480-24P							
(1)	(2)	(3)	(4)	(5)	(6)	(7)	(8)		
ILLUSTRATION		NATIONAL			DESCRIPTION		QTY		
(A)	(B)	STOCK	FSCM	PART		USABLE ON CODE	INC		
FIG	ITEM	NUMBER		NUMBER			IN		
NO	NO						UNIT		
7	74	PAFZZ 5340-00-172-8382	80205	NAS1397R3B	CLAMP, LOOP	BAM	EA	1	
7	75	PADZZ 5935-00-410-9250	81349	M24308/2-3	CONNECTOR, RECEPTACL	BAM	EA	1	
7	76	PAFDD 4935-00-196-0453	18876	10278393	ELECTRONIC COMPONEN (FOR PARTS SEE FG 1180)	BAM	EA	1	
7	77	XDDDD	18876	10278403	PLATE, MOUNTING	BAM	EA	1	
7	78	PAFZZ 5306-00-616-2948	88044	AN3-34A	BOLT, MACHINE	BAM	EA	4	
7	79	PAFZZ 6920-00-190-5157	18876	10219897	THERMISTOR ASSEMBLY	BAM	EA	1	
7	80	PAFZZ 5310-00-616-6822	80205	NAS620-6L	WASHER, FLAT	BAM	EA	13	
7	81	PAFZZ 5305-00-984-6191	96906	MS35206-243	SCREW, MACHINE	BAM	EA	13	
7	82	PAFZZ 5310-00-045-3299	96906	MS35338-42	WASHER, LOCK SPLIT, MED, CARB-S, CD-PLTD FIN., 0.178 ID, 0.296 OD, 0.046 THK	BAM	EA	11	
7	83	PADZZ 5340-00-177-3984	96906	MS51830-104	INSET, SCREW THREAD	BAM	EA	3	
7	84	PAFZZ 5310-00-809-8544	96906	MS27183-7	WASHER, FLAT	BAM	EA	8	
7	85	PAFZZ 5340-00-237-1856	18876	10278408	POST, ELECTRICAL-MEC	BAM	EA	3	
7	86	PAFZZ 5940-00-143-4774	96906	MS25036-153	TERMINAL, LUG	BAM	EA	1	
7	87	PAFZZ 5305-00-984-4983	96906	MS35206-226	SCREW, MACHINE	BAM	EA	1	
7	88	XDFDD	18876	10278404	BRACKET, RESILIENT	BAM	EA	1	
7	89	XDFDD	18876	10278402	RING, RESILIENT	BAM	EA	1	
7	90	PAFZZ 5340-00-240-0238	18876	10278412	MOUNT, RESILIENT	BAM	EA	3	
7	91	PAFZZ 5310-00-081-8087	96906	MS21044N06	NUT, SELF-LOCKING, HE	BAM	EA	6	
7	92	PAFZZ 5330-00-292-0580	96906	MS28775-006	PACKING, PREFORMED	BAM	EA	3	
7	93	PAFZZ 6625-00-240-7530	18876	10219997	METER, SPECIAL SCALE	BAM	EA	1	
7	94	PAFZZ 4935-00-190-5175	18876	10278410	SCREW, TEST SET METE	BAM	EA	3	
7	95	PAFZZ 5975-00-984-6582	96906	MS3367-1-0	STRAP, TIEDOWN, ELECT	BAM	EA	50	
7	96	PAFZZ 5975-00-903-2284	96906	MS3367-4-0	STRAP, TIEDOWN, ELECT	BAM	EA	5	
7	97	PAFZZ 5305-00-989-7435	96906	MS35207-264	SCREW, MACHINE	BAM	EA	10	
7	98	PAFZZ 5340-00-891-3412	96906	MS25281F10	CLAMP, LOOP	BAM	EA	1	
7	99	PAFZZ 5310-00-045-3296	96906	MS35338-43	WASHER, LOCK	BAM	EA	2	
7	100	PAFZZ 5310-00-934-9751	96906	MS35650-302	NUT, PLAIN, HEXAGON	BAM	EA	2	
7	101	XADDD	18876	10219958	RACK, CIRCUIT	BAM	EA	1	
7	102	PAFDD 4935-01-072-1093	18876	10276968	ELECTRONIC COMPONEN (FOR PARTS SEE FG 1165)	BAM	EA	1	
7	103	PAFDD 4935-00-190-5183	18876	10278384	ELECTRONIC COMPONEN (FOR PARTS SEE FG 1170)	BAM	EA	1	
7	104	PAFDD 4935-00-196-0161	18876	10278326	ELECTRONIC COMPONEN (FOR PARTS SEE FG 1175)	BAM	EA	1	
7	105	PAFZZ 5305-00-616-2089	96906	MS25087-2	SCREW, EXTERNALLY RE	BAM	EA	2	
7	106	PAFZZ 5310-00-834-7420	80205	NAS620-8L	WASHER, FLAT	BAM	EA	1	
7	107	PAFZZ 5310-00-311-5337	18876	10219857-14	NUT, PLAIN, HEXAGON	BAM	EA	2	
7	108	PAFDD 4935-00-531-0306	18876	10277935	ELECTRONIC COMPONEN (FOR PARTS SEE FG 1160)	BAM	EA	1	
7	109	PAFDD 4935-00-531-0289	18876	10277929	CIRCUIT BARD ASSEMBE (FOR PARTS SEE FG 1155)	BAM	EA	1	
7	110	PAFDD 4935-00-531-0318	18876	10277934	ELECTRONIC COMPONEN (FOR PARTS SEE FG 1150)	BAM	EA	1	
7	111	PAFDD 4935-00-531-0310	18876	10277931	ELECTRONIC COMPONEN (FOR PARTS SEE FG 1145)	BAM	EA	1	
7	112	PAFDD 4935-00-196-0078	18876	10278354	ELECTRONIC COMPONEN (FOR PARTS SEE FG 1140)	BAM	EA	1	

SECTION II		TM9-4935-480-24P							(7)	(8)
(1)	(2)	(3)	(4)	(5)	(6)			(7)	(8)	
ILLUSTRATION					DESCRIPTION				QTY	
(A)	(B)	NATIONAL		PART					INC	
FIG	ITEM	STOCK	FSCM	NUMBER		USABLE	ON	CODE	U/M	
NO	NO	NUMBER							IN	
									UNIT	
7	113	PAFDD	4935-01-036-5806	18876	10276593	ELECTRONIC SUBASSEM	(FOR PARTS SEE FG 1130)	BAM	EA	1
7	114	PAFZZ	5305-00-983-6730	96906	MS35206-218	SCREW,MACHINE		BAM	EA	18
7	115	PADZZ	5935-00-926-7522	81349	M21097/4-33	CONNECTOR,RECEPTACL		BAM	EA	9
7	116	PAFZZ	5935-00-089-7918	81349	M21097/11-03	KEY POLARIZING,CONN		BAM	EA	9
7	117	PAFZZ	5910-00-098-8670	81349	M39014/01-1578	CAPACITOR, FIXED,CER		BAM	EA	1
7	118	PADZZ	5905-01-047-1529	81349	RLR07C1001GR	RESISTOR, FIXED,FILM		BAM	EA	1
7	119	PAFZZ	5305-00-808-7832	96906	MS24693S29	SCREW,MACHINE		BAM	EA	2
7	120	PADZZ	5935-00-956-2935	18876	10051537	SCREW LOCK,MALE		BAM	EA	4
7	121	PADZZ	5935-00-490-3743	81349	M24308/4-2	CONNECTOR,RECEPTACL		BAM	EA	1

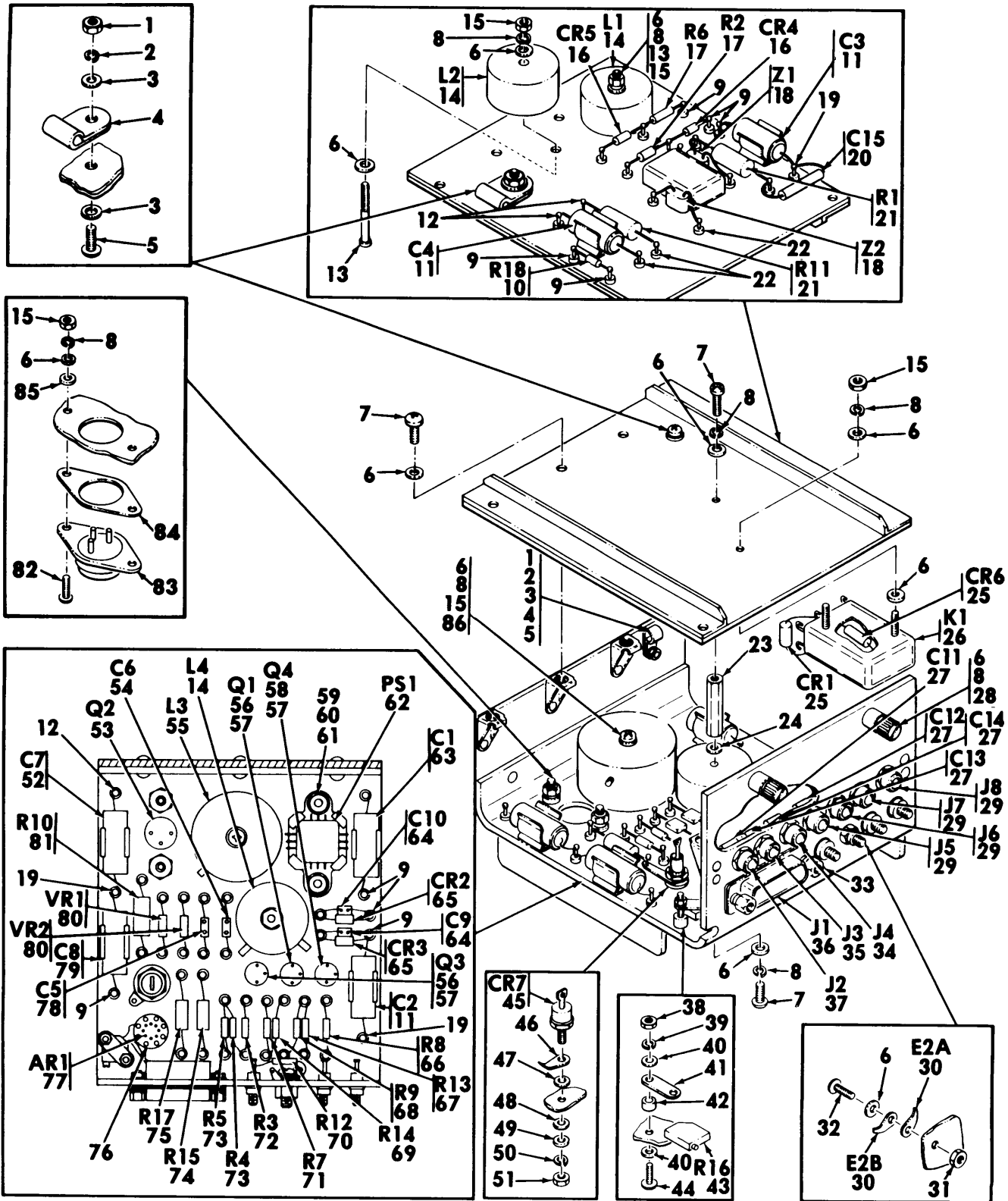

MS124078C

Figure 8. Electronic components assembly-1A1 (10277042) (functional group 1120)

SECTION II (1) ILLUSTRATION (A) (B) FIG ITEM NO NO		(2) SMR CODE	(3) NATIONAL STOCK NUMBER	TM9-4935-480-24P (4) (5) FSCM PART NUMBER		(6) DESCRIPTION	(7) USABLE ON CODE	U/M	(8) QTY INC IN UNIT
GROUP 1120									
ELECTRONIC COMPONENTS ASSEMBLY-1A1A1									
1027702 (18876)									
8	1	PADZZ	5310-00-934-9757	96906	MS35649-282	NUT, PLAIN, HEXAGON	BAM	EA	2
8	2	PADZZ	5310-00-045-3299	96906	MS35338-42	WASHER, LOCK SPLIT, MED, CARB-S, CD-OLTD FIN., 0.178 ID, 0.296 ID, 0.046 THK	BAM	EA	2
8	3	PADZZ	5310-00-809-8544	96906	MS27183-7	WASHER, FLAT	BAM	EA	4
8	4	PADZZ	5340-00-998-0611	96906	MS25281F3	CLAMP, LOOP	BAM	EA	2
8	5	PADZZ	5305-00-954-0942	96906	MS35206-331	SCREW, MACHINE	BAM	EA	2
8	6	PADZZ	5310-00-983-8483	96906	MS27183-5	WASHER, FLAT	BAM	EA	25
8	7	PADZZ	5305-00-984-4988	96906	MS35206-228	SCREW, MACHINE	BAM	EA	7
8	8	PADZZ	5310-00-045-4007	96906	MS35338-41	WASHER, LOCK	BAM	EA	13
8	9	PADZZ	5940-00-180-7933	18876	11076122-11	TERMINAL, STUD	BAM	EA	9
8	10	PADZZ	5905-00-458-9263	81349	RLR07C1000GR	RESISTOR, FIXED, FILM	BAM	EA	1
8	11	PADZZ	5910-00-154-0547	81349	M39003/01-3032	CAPACITOR, FIXED, ELE	BAM	EA	3
8	12	PADZZ	5940-00-051-6257	81349	SEQ79B01	TERMINAL, STUD	BAM	EA	43
8	13	PADZZ	5305-00-984-4993	96906	MS35206-233	SCREW, MACHINE CROSS-RECESS-PAN-HD, S, CD-PLTD W/CHROMATE FIN., NO. 6-32UCN-2A X 7/8	BAM	EA	3
8	14	PADZZ	5950-00-203-5796	18876	10219999	REACTOR	BAM	EA	3
8	15	PADZZ	5310-00-934-9747	96906	MS35649-262	NUT, PLAIN, HEXAGON	BAM	EA	7
8	16	PADZZ	5961-00-723-3602	81349	JAN1N3612	SEMICONDUCTOR DEVIC	BAM	EA	2
8	17	PADZZ	5905-00-482-0505	81349	RLR07C10R0GR	RESISTOR, FIXED, FILM	BAM	EA	2
8	18	PADZZ	5915-00-868-4920	18876	10219950	CAPACITOR-RESISTRO	BAM	EA	2
8	19	PADZZ	5940-00-082-4973	81349	M55155/30-14	TERMINAL, STUD	BAM	EA	3
8	20	PADZZ	5910-00-007-2004	81349	M39003/01-3088	CAPACITOR, FIXED, ELE	BAM	EA	1
8	21	PADZZ	5905-00-139-2233	81349	RLR32C56R0GP	RESISTOR, FIXED, FILM	BAM	EA	2
8	22	PADZZ	5940-00-990-1658	81349	M55155/30-6	TERMINAL, STUD	BAM	EA	3
8	23	XDDZZ	5340-01-012-2926	18876	10219827-7	POST, ELECTRICAL-MEC	BAM	EA	1
8	24	PADZZ	5310-00-616-6822	80205	NAS620-6L	WASHER, FLAT	BAM	EA	13
8	25	PADZZ	5961-00-087-6047	81349	JAN1N645	SEMICONDUCTOR DEVIC	BAM	EA	2
8	26	PADZZ	5945-00-203-5859	18876	10219954	RELAY, ELECTROMAGNET	BAM	EA	1
8	27	PADZZ	5910-00-179-0383	81349	M39014/02-1416	CAPACITOR, FIXED, CER	BAM	EA	4
8	28	PADZZ	5305-00-838-1609	18876	10689305-6	SCREW, EXTERNALLY RE	BAM	EA	2
8	29	PADZZ	5935-00-728-4514	81349	M39024/10-01	JACK, TIP STD PHONE TIP CONTACT ELEMENT ACCOMODATED, INS, WHITE PLASTIC	BAM	EA	4
8	30	PADZZ	5940-00-050-2308	96906	MS35431-3	TERMINAL, LUG COP	BAM	EA	2
8	31	PADZZ	5310-00-081-8087	96906	MS21044N06	NUT, SELF-LOCKING, HE	BAM	EA	1
8	32	PADZZ	5305-00-889-3001	96906	MS35206-231	SCREW, MACHINE X 0.625	BAM	EA	1
8	33	PADZZ	5307-00-987-0797	18876	10132274	STUD, EXTENSION	BAM	EA	2

SECTION II				TM9-4935-480-24P							
(1)	(2)	(3)	(4)	(5)	(6)	(7)	(8)				
ILLUSTRATION					DESCRIPTION		QTY				
(A)	(B)	NATIONAL		PART			INC				
FIG	ITEM	STOCK	FSCM	NUMBER		USABLE ON	IN	CODE	U/M		
NO	NO	NUMBER					UNIT				
8	34	PADZZ	5935-00-776-4617	81349	M39024/10-07	JACK, TIP	BAM	EA	1		
8	35	PADZZ	5935-00-702-4199	81349	M39024/10-02	JACK, TIP	BAM	EA	1		
8	36	PADZZ	5935-00-490-5220	81349	M24308/2-2	CONNECTOR, RECEPTACL	BAM	EA	1		
8	37	PAOZZ	5935-00-768-4232	81349	M39024/10-08	JACK, TIP	BAM	EA	1		
8	38	PADZZ	5310-00-253-2796	96906	MS35650-312	NUT, PLAIN, HEXAGON	BAM	EA	2		
8	39	XDDZZ	5310-00-614-3567	18876	8908462	WASHER, LOCK	BAM	EA	2		
8	40	PADZZ	5310-00-982-6580	96906	MS27183-1	WASHER, FLAT	BAM	EA	4		
8	41	PADZZ	4935-00-124-4287	18876	10219835	SPACER	BAM	EA	1		
8	42	PADZZ	5365-01-019-1836	18876	10219835-2	SPACER, PLATE	BAM	EA	2		
8	43	PADZZ	5905-00-557-3053	81349	M39015/3-007LR	RESISTOR, VARIABLE, W	BAM	EA	1		
8	44	PADZZ	5305-00-728-1403	80205	NAS1635-00-10	SCREW, MACHINE	BAM	EA	2		
8	45	PADZZ	5961-00-935-4912	81349	JAN1N3890	SEMICONDUCTOR	BAM	EA	1		
8	46	PADZZ	5940-00-681-8184	96906	MS35431-8	TERMINAL, LUG	BAM	EA	1		
8	47	PADZZ	5970-00-466-2749	80205	NAS549PL10	INSULATOR, WASHER	BAM	EA	1		
8	48	PADZZ	5970-00-672-0982	18876	9156878-3	INSULATOR, BUSING	BAM	EA	1		
8	49	PADZZ	5310-00-680-7296	80205	NAS620-10L	WASHER, FLAT	BAM	EA	1		
8	50	PAFZZ	5310-00-045-3296	96906	MS35338-43	WASHER, LOCK	BAM	EA	1		
8	51	PAFZZ	5310-00-934-9751	96906	MS35650-302	NUT, PLAIN, HEXAGON	BAM	EA	1		
8	52	PADZZ	5910-00-236-8745	81349	M39003/01-3021	CAPACITOR, FIXED, ELE	BAM	EA	1		
8	53	PADZZ	5961-01-023-3946	18876	MIS18693	TRANSISTOR	BAM	EA	1		
8	54	PADZZ	5910-00-113-5286	81349	M39014/02-1356	CAPACITOR, FIXED, CER	BAM	EA	1		
8	55	PADZZ	5950-00-988-5433	26667	EC001A	COIL, RADIO FREQUENC	BAM	EA	1		
8	56	PADZZ	5961-00-949-1440	81349	JAN2N2905A	TRANSISTOR	BAM	EA	2		
8	57	PADZZ	5935-00-205-9563	18876	10219984	SOCKET, PLUG-IN ELEC	BAM	EA	3		
8	58	PADZZ	5961-00-949-1432	81349	JAN2N2219A	TRANSISTOR	BAM	EA	1		
8	59	PADZZ	5305-00-889-3116	96906	MS35206-213	SCREW, MACHINE	BAM	EA	2		
8	60	PADZZ	5310-00-543-2410	96906	MS35338-40	WASHER, LOCK	BAM	EA	2		
8	61	PADZZ	5310-00-951-4679	96906	MS27183-3	WASHER, FLAT	BAM	EA	4		
8	62	PADZZ	6130-01-107-2617	18876	10276908	INVERTER, POWER	BAM	EA	1		
8	63	XDDZZ	5910-00-833-6773	81349	M39003-01-2661	CAPACITOR, FIXED, ELE	BAM	EA	1		
8	64	PADZZ	5910-00-114-0225	81349	M39014/01-1327	CAPACITOR, FIXED, CER	BAM	EA	2		
8	65	PADZZ	5961-01-065-2333	81349	JAN1N5806	SEMICONDUCTOR DEVIC	BAM	EA	2		
8	66	PADZZ	5905-00-458-9267	81349	RLR07C2200GR	RESISTOR, FIXED, FILM	BAM	EA	1		
8	67	PADZZ	5905-01-050-4106	81349	RLR07C1004GR	RESISTOR, FIXED, FILM	BAM	EA	1		
8	68	PAOZZ	5905-00-233-6815	81349	RLR07C68R0GR	RESISTOR, FIXED, FILM	BAM	EA	1		
8	69	PADZZ	5905-00-240-7955	81349	RLR07C22R0GR	RESISTOR, FIXED, FILM	BAM	EA	1		
8	70	PADZZ	5905-00-763-8734	81349	RWR80SR200FR	RESISTOR, FIXED, WIRE	BAM	EA	1		
8	71	PADZZ	5905-01-047-1531	81349	RLR07C1002GR	RESISTOR, FIXED, FILM	BAM	EA	1		
8	72	PADZZ	5905-00-758-2917	81349	RLR07C5100GR	RESISTOR, FIXED, FILM	BAM	EA	1		
8	73	PADZZ	5905-00-438-0506	81349	RLR07C5101GR	RESISTOR, FIXED, FILM	BAM	EA	2		



SECTION II		TM9-4935-480-24P							
(1)	(2)	(3)	(4)	(5)	(6)	(7)	(8)		
ILLUSTRATION					DESCRIPTION		QTY		
(A)	(B)	NATIONAL		PART			INC		
FIG	ITEM	STOCK	FSCM	NUMBER		USABLE	ON	U/M	
NO	NO	NUMBER				CODE		UNIT	
8	74	PADZZ 5905-00-145-9449	81349	RNC60H6341FS	RESISTOR, FIXED, FILM	BAM	EA	1	
8	75	PADZZ 5905-00-232-3169	81349	RNC60H3091FS	RESISTOR, FIXED, FILM	BAM	EA	1	
8	76	PADZZ 5935-00-204-7883	18876	10219985	SOCKET, PLUG-IN ELEC	BAM	EA	1	
8	77	PADZZ 5962-00-198-2620	18876	MIS12754	MICROCIRCUIT, LINEAR	BAM	EA	1	
8	78	PADZZ 5910-00-098-8670	81349	M39014/01-1578	CAPACITOR, FIXED, CER	BAM	EA	1	
8	79	PADZZ 5910-00-018-1585	81349	M39003/01-2997	CAPACITOR, FIXED, ELE	BAM	EA	1	
8	80	PADZZ 5961-00-752-6121	81349	JAN1N753A	SEMICONDUCTOR DEVIC	BAM	EA	2	
8	81	PADZZ 5961-00-752-6121	81349	RWR89SR160BR	RESISTOR, FIXED, WIRE	BAM	EA	1	
8	82	PADZZ 5305-00-889-3000	96906	MS35206-230	SCREW, MACHINE	BAM	EA	2	
8	83	PADZZ 5961-00-923-4337	18876	10122343	RETAINER, TRANSISTOR	BAM	EA	1	
8	84	PADZZ 5961-00-923-4337	18876	10694002	INSPLATE	BAM	EA	1	
8	85	PADZZ 5310-00-584-3873	18876	9156878-2	WASHER, SHOULDRED	BAM	EA	1	
8	86	PADZZ 5305-00-438-8682	96906	MS35206-328	SCREW, MACHINE	BAM	EA	1	

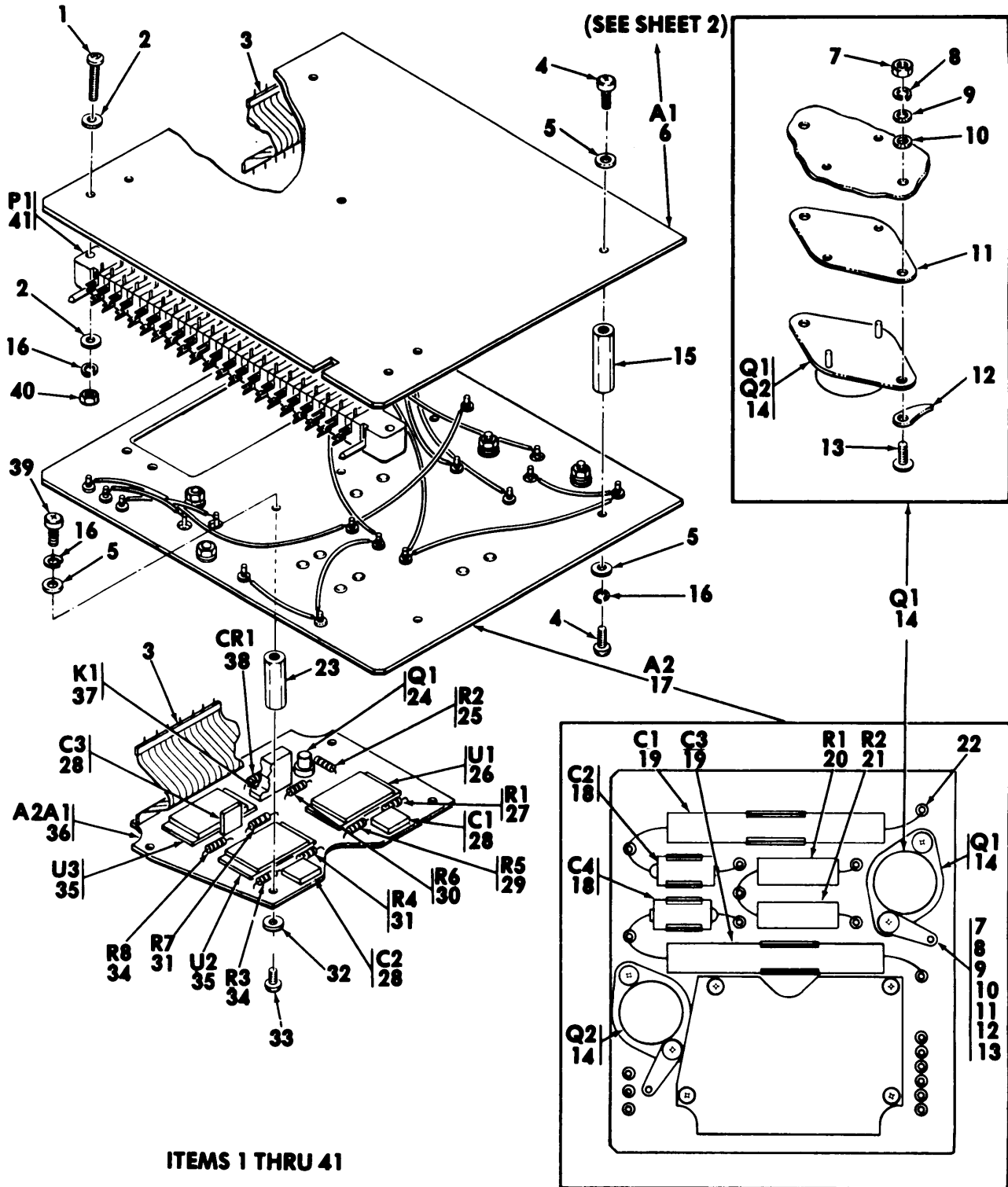
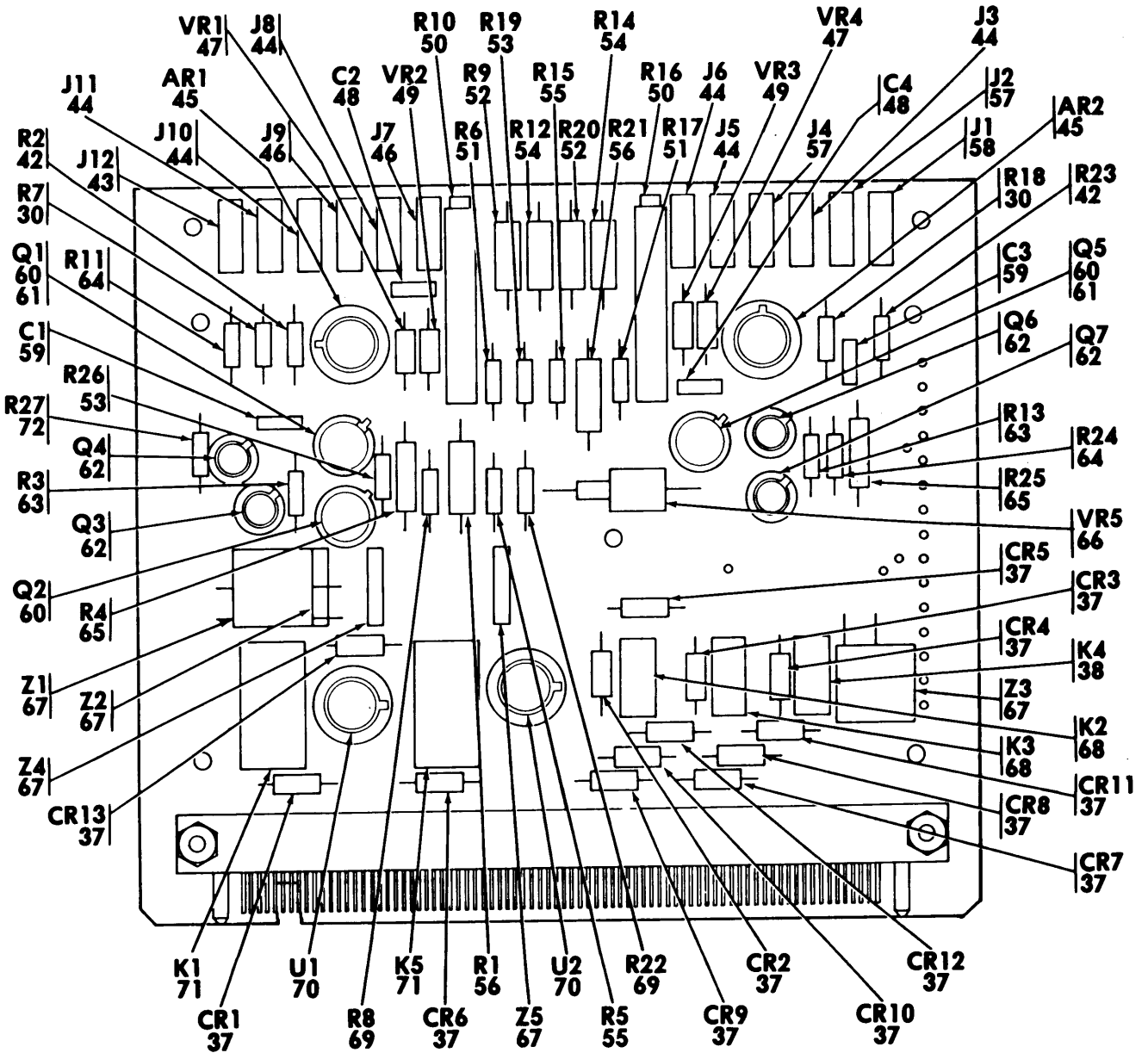

Figure 9. Electronic components assembly-1A1A2 (10276593) (functional group 1130) (shoot 1 of 2)



ITEMS 42 THRU 72

MS124080D

Figure 9. Electronic components assembly - 1A1A2 (10276593) (functional group 1130)  
(sheet 2 of 2)

SECTION II (1) ILLUSTRATION		(2)	(3)	TM9-4935-480-24P		(6)	(7)	(8)
(A) FIG NO	(B) ITEM NO	SMR CODE	NATIONAL STOCK NUMBER	FSCM	PART NUMBER	DESCRIPTION	USABLE ON CODE	QTY INC IN UNIT
						GROUP 1130		
						ELECTRONIC COMPONENTS ASSEMBLY-1A1A2		
						10276593 (18876)		
9	1	PADZZ	5305-00-983-6730	96906	MS35206-218	SCREW,MACHINE	BAM	EA 2
9	2	PAOZZ	5310-00-951-4679	96906	MS27183-3	WASHER,FLAT	BAM	EA 4
9	3	PAOZZ	4935-00-196-0698	18876	10219836-2	CONNECTOR,STRIP	BAM	EA 1
9	4	PADZZ	5305-00-993-0190	96906	MS35206-214	SCREW,MACHINE	BAM	EA 10
9	5	PADZZ	5310-00-680-6336	80205	NA S620-4	WASHER,FLAT	BAM	EA 18
9	6	XADDD		18876	10278352	CIRCUIT CARD	BAM	EA 1
9	7	PADZZ	5310-00-934-9747	96906	MS35649-262	NUT,PLAIN,HEXAGON	BAM	EA 4
9	8	PADZZ	5310-00-045-4007	96906	MS35338-41	WASHER,LOCK	BAM	EA 4
9	9	PADZZ	5310-00-983-8483	96906	MS27183-5	WASHER,FLAT	BAM	EA 4
9	10	PADZZ	5310-00-584-3873	18876	9156878-2	WASHER,SHOULDERED	BAM	EA 4
9	11	XADDD		18876	10067056	INSULATION SLEEVING	BAM	EA 2
9	12	PADZZ	5940-00-620-8424	96906	MS35431-4	TERMINAL,LUG	BAM	EA 2
9	13	PADZZ	5305-00-889-3000	96906	MS35206-230	SCREW,MACHINE	BAM	EA 4
9	14	PADZZ	5961-01-023-0336	18876	MIS18695	TRANSISTOR	BAM	EA 2
9	15	PADZZ	5340-01-012-2927	18876	10219857-9	POST,ELECTRICAL-MEC	BAM	EA 5
9	16	PADZZ	5310-00-543-2410	96906	MS35338-40	WASHER,LOCK	BAM	EA 5
9	17	XADDD		18876	10220043	ELECTRONIC	BAM	EA 1
9	18	PADZZ	5910-00-154-0547	81349	M39003/01-3032	CAPACITOR,FIXED,ELE	BAM	EA 2
9	19	PADZZ	5910-00-175-4631	81349	M39006/Q1-3075	CAPACITOR,FIXED,ELE	BAM	EA 2
9	20	PADZZ	5905-01-015-9973	81349	RWR84S61R9FR	RESISTOR,FIXED,WIRE	BAM	EA 1
9	21	PADZZ		81349	RWR84S47R5FR	RESISTOR,FIXED,WW	BAM	EA 1
9	22	PADZZ	5940-00-082-4748	81349	FT049B01	TERMINAL,FEEDTHRU,I	BAM	EA 18
9	23	PDZZZ	5310-01-012-2785	18876	10219857-10	NUT,PLAIN,HEXAGON	BAM	EA 4
9	24	PADZZ	5961-00-925-3777	81349	JAN2N2907A	TRANSISTOR	BAM	EA 1
9	25	PADZZ	5905-00-197-4197	81349	RLR07C39R0GR	RESISTOR,FIXED,FILM	BAM	EA 1
9	26	PADZZ	5962-00-205-0085	18876	MI S1 8698-074-01 Z	MICROCIRCUIT,DIGITA	BAM	EA 1
9	27	PADZZ	5905-01-064-6736	81349	RLR07C1202GR	RESISTOR,FIXED,FILM	BAM	EA 1
9	28	PADZZ	5910-00-010-8721	81349	M39014/02-1419	CAPACITOR,FIXED,CER	BAM	EA 2
9	29	PADZZ	5905-00-438-0506	81349	RLR07C5101GR	RESISTOR,FIXED,FILM	BAM	EA 1
9	30	PADZZ	5905-01-047-1529	81349	RLR07C1001GR	RESISTOR,FIXED,FILM	BAM	EA 2
9	31	PADZZ	5905-00-422-5186	81349	RLR07C3302GR	RESISTOR,FIXED,FILM	BAM	EA 3
9	32	PADZZ	5310-00-716-5612	96906	MS51859-2	WASHER,FLAT	BAM	EA 4
9	33	PADZ	5305-00-993-0191	96906	MS35206-212	SCREW,MACHINE	BAM	EA 4
9	34	PADZZ	5905-01-047-1531	81349	RLR07C1002GR	RESISTOR,FIXED,FILM	BAM	EA 2
9	35	PADZZ	5962-00-205-0084	18876	MI S1 8698-075-01Z	MICROCIRCUIT,LINEAR	BAM	EA 2

SECTION II (1) ILLUSTRATION		(2)	(3)	TM9-4935-480-24P		(6)	(7)	(8)
(A) FIG NO	(B) ITEM NO	SMR CODE	NATIONAL STOCK NUMBER	(4) FSCM	(5) PART NUMBER	DESCRIPTION	USABLE ON CODE	U/M
9	36	XADDD		18876	10276592	CIRCUIT CARD	BAM	EA 1
9	37	PADZZ	5945-01-065-3969	81349	M39016/34-008L	RELAY,ELECTROMAGNET	BAM	EA 3
9	38	PADZZ	5961-00-087-6047	81349	JAN1N645	SEMICONDUCTOR DEVIC	BAM	EA 13
9	39	PADZZ	5305-00-889-3116	96906	MS35206-213	SCREW,MACHINE	BAM	EA 4
9	40	PADZZ	5310-00-934-9739	96906	MS35649-242	NUT,PLAIN,HEXAGON	BAM	EA 2
9	41	PADZZ	5935-00-520-5228	81349	M21097/5-09	CONNECTOR,RECEPTACL	BAM	EA 1
9	42	PADZZ	5905-00-240-7979	81349	RLR07C4700GR	RESISTOR, FIXED, FILM	BAM	EA 2
9	43	PADZZ	5935-00-076-2120	18876	10123564-5	JACK,TIP	BAM	EA 1
9	44	PADZZ	5935-00-269-2994	18876	10123564-4	JACK,TIP	BAM	EA 6
9	45	PADZZ	5962-00-198-2617	18876	MI S18698-053-01Z	MICROCIRCUIT,LINEAR	BAM	EA 2
9	46	PADZZ	5935-00-958-2555	18876	10123564-1	JACK,TIP	BAM	EA 2
9	47	PADZZ	5961-00-894-0684	81349	JAN1N758A	SEMICONDUCTOR DEVIC	BAM	EA 2
9	48	PADZZ	5910-00-010-8718	81349	M39014/02-1338	CAPACITOR, FIXED,CER	BAM	EA 3
9	49	PADZZ	5961-00-866-5454	81349	JAN1N821	SEMICONDUCTOR DEVIC	BAM	EA 3
9	50	PADZZ	5905-00-115-8464	81349	M39015/1-005PM	RESISTOR, VARIABLE	BAM	EA 2
9	51	PADZZ	5905-00-238-2615	81349	RLR07C3001GR	RESISTOR, FIXED, FILM	BAM	EA 2
9	52	PADZZ	5905-00-403-3156	81349	RNC60H5111FS	RESISTOR, FIXED, FILM	BAM	EA 2
9	53	PADZZ	5905-00-482-0505	81349	RLR07C10R0GR	RESISTOR, FIXED, FILM	BAM	EA 2
9	54	PADZZ	5905-00-403-3147	81349	RNC60H4751FS	RESISTOR, FIXED, FILM	BAM	EA 2
9	55	PADZZ	5905-00-758-2917	81349	RLR07C5100GR	RESISTOR, FIXED, FILM	BAM	EA 2
9	56	PADZZ	5905-00-914-9213	81349	RLR20C4700GR	RESISTOR, FIXED, FILM	BAM	EA 2
9	57	PADZZ	5935-00-269-2992	18876	10123564-8	JACK,TIP	BAM	EA 2
9	58	PADZZ	5935-00-987-3583	18876	10123564-2	JACK,TIP	BAM	EA 1
9	59	PADZZ	5910-00-010-8721	81349	M39014/02-1419	CAPACITOR, FIXED,CER	BAM	EA 3
9	60	PADZZ	5961-00-949-1440	81349	JAN2N2905A	TRANSISTOR TYPE JAN2N2905A	BAM	EA 3
9	61	PAOZZ	4935-00-196-0634	18876	10220260	HEAT SINK	BAM	EA 2
9	62	PADZZ	5961-00-951-8757	81349	JAN2N2222A	TRANSISTOR	BAM	EA 4
9	63	PADZZ	5905-00-240-7981	81349	RLR07C6200GR	RESISTOR, FIXED, FILM	BAM	EA 2
9	64	PADZZ	5905-00-491-2638	81349	RLR07C2701GR	RESISTOR, FIXED, FILM	BAM	EA 2
9	65	PADZZ	5905-00-763-8734	81349	RWR80SR200FR	RESISTOR, FIXED,WIRE	BAM	EA 2
9	66	PADZZ	5961-00-842-6181	81349	JAN1N3018B	SEMICONDUCTOR DEVIC	BAM	EA 1
9	67	PADZZ	5915-00-868-4920	18876	10219950	CAPACITOR-RESISTOR	BAM	EA 5
9	68	PADZZ	4935-01-062-0390	18876	10276820	ELECTRONIC COMPONENT	BAM	EA 2
9	69	PADZZ	5905-00-240-7947	81349	RLR07C1200GR	RESISTOR, FIXED, FILM	BAM	EA 2
9	70	PADZZ	5962-00-205-0083	18876	MIS18698-072-01Z	MICROCIRCUIT,LINEAR	BAM	EA 2
9	71	PAOZZ	5945-00-904-8319	81349	M5757-9-003	RELAY,ELECTROMAGNET	BAM	EA 1
9	72	PADZZ	5905-00-448-9355	81349	RLR07C3000GR	RESISTOR, FIXED, FILM	BAM	EA 1

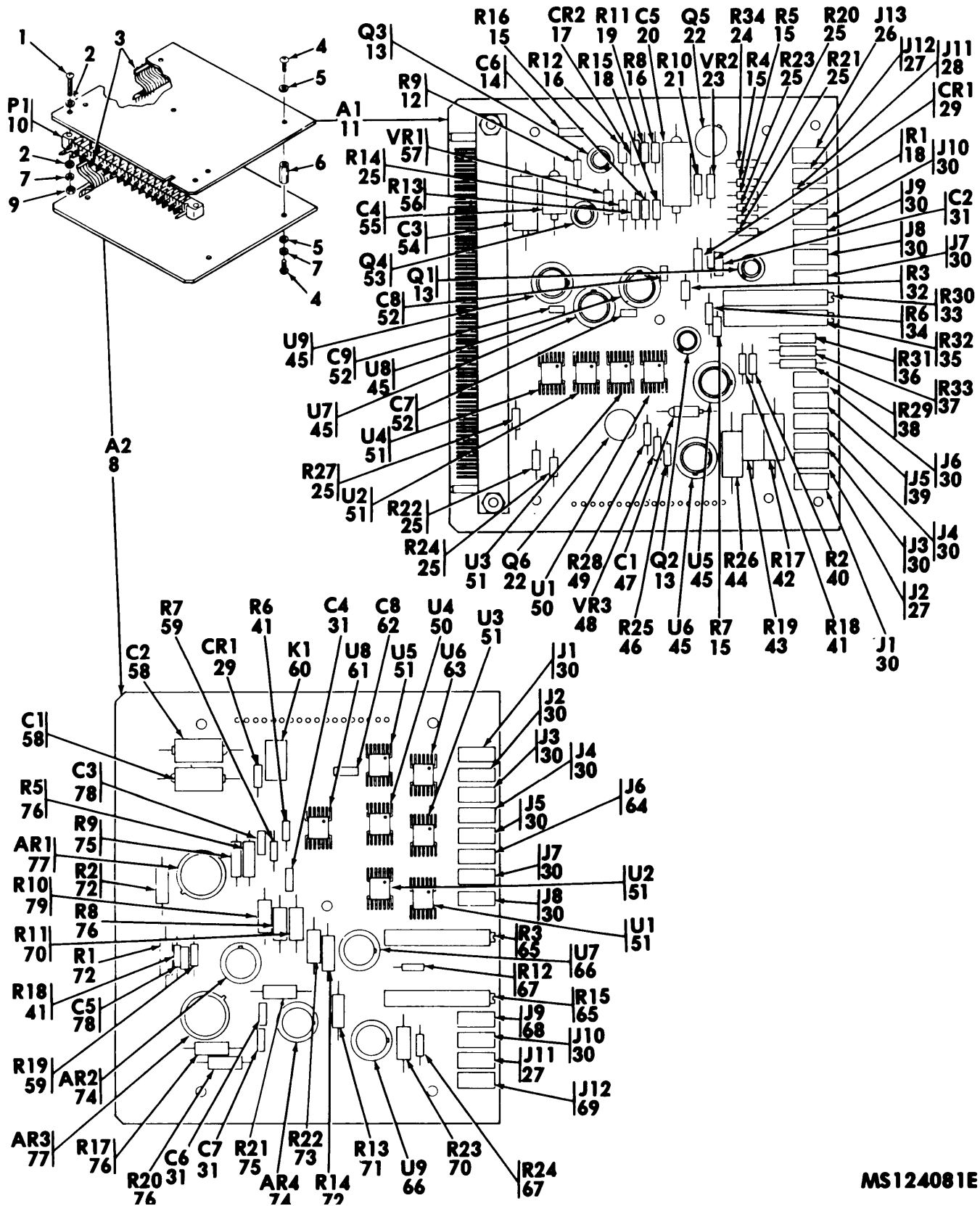

MS124081E

Figure 10. Electronic components assembly - 1A1A3 (10278354) (FUNCTIONAL GROUP 1140)

SECTION II (1) ILLUSTRATION		(2)	(3)	TM9-4935-480-24P		(6)	(7)	(8)
(A) FIG NO	(B) ITEM NO	SMR CODE	NATIONAL STOCK NUMBER	FSCM	PART NUMBER	DESCRIPTION	USABLE ON CODE	QTY INC IN UNIT
GROUP 1140								
ELECTRONIC COMPONENTS ASSEMBLY-1A1A3								
10278354 (18876)								
10	1	PADZZ	5305-00-983-6730	96906	MS35206-218	SCREW,MACHINE	BAM	EA 2
10	2	PADZZ	5310-00-951-4679	96906	MS27183-3	WASHER, FLAT	BAM	EA 4
10	3	PADZZ	4935-00-196-0696	18876	10219836-1	CONNECTOR, STRIP	BAM	EA 2
10	4	PADZZ	5305-00-993-0190	96906	MS35206-214	SCREW,MACHINE	BAM	EA 10
10	5	PADZZ	5310-00-680-6336	80205	NAS620-4	WASHER, FLAT	BAM	EA 10
10	6	PADZZ	5340-01-012-2927	18876	10219857-9	POST, ELECTRICAL-MEC	BAM	EA 5
10	7	PADZZ	5310-00-543-2410	96906	MS35338-40	WASHER, LOCK	BAM	EA 7
10	8	XDDDD		18876	10220049	CIRCUIT CARD	BAM	EA 1
10	9	PADZZ	5310-00-934-9739	96906	MS35649-242	NUT, PLAIN, HEXAGON	BAM	EA 2
10	10	PADZZ	5935-00-520-5228	81349	M21097/5-09	CONNECTOR, RECEPTACL	BAM	EA 1
10	11	XDDD		18876	10278355	CIRCUIT CARD	BAM	EA 1
10	12	PADZZ	5905-00-419-0189	81349	RLR07C1801GR	RESISTOR, FIXED, FILM	BAM	EA 1
10	13	PADZZ	5961-00-951-8757	81349	JAN2N2222A	TRANSISTOR	BAM	EA 3
10	14	PADZZ	5910-00-113-5499	81349	M39014/02-1350	CAPACITOR, FIXED, CER	BAM	EA 1
10	15	PADZZ	5905-00-240-7981	81349	RLR07C6200GR	RESISTOR, FIXED, FILM	BAM	EA 4
10	16	PADZZ	5905-00-563-1595	81349	RLR07C4702GR	RESISTOR, FIXED, FILM	BAM	EA 2
10	17	PADZZ	5961-00-842-9864	81349	JAN1N914	SEMICONDUCTOR DEVIC	BAM	EA 1
10	18	PADZZ	5905-00-240-7950	81349	RLR07C1501GR	RESISTOR, FIXED, FILM	BAM	EA 2
10	19	PADZZ	5905-00-240-7948	81349	RLR07C1201GR	RESISTOR, FIXED, FILM	BAM	EA 1
10	20	PAOZZ	5910-00-010-8160	81349	M39003/01-3132	CAPACITOR, FIXED, ELE	BAM	EA 1
10	21	PADZZ		80009	RLR07C1500GR	RESISTOR, FIXED COMP	BAM	EA 1
10	22	PADZZ	5961-00-949-1432	81349	JAN2N2219A	TRANSISTOR SILICON, HERMETICALLY SEALED, 0.37 DIA, 0.26 LG, W/3 WIRE LEAD TYPE TERM	BAM	EA 2
10	23	PADZZ	5961-00-752-6121	81349	JAN1N753A	SEMICONDUCTOR DEVIC	BAM	EA 1
10	24	PADZZ	5905-01-064-8328	81349	RLR07C1003GR	RESISTOR, FIXED, FILM	BAM	EA 1
10	25	PADZZ	5905-01-047-1529	81349	RLR07C1001GR	RESISTOR, FIXED, FILM	BAM	EA 7
10	26	PADZZ	5935-00-076-2120	18876	10123564-5	JACK, TIP	BAM	EA 1
10	27	PADZZ	5935-00-958-2555	18876	10123564-1	JACK, TIP	BAM	EA 4
10	28	PADZZ	5935-00-462-6586	18876	10123564-6	JACK, TIP	BAM	EA 1
10	29	PADZZ	5961-00-087-6047	81349	JAN1N645	SEMICONDUCTOR DEVIC	BAM	EA 1
10	30	PADZZ	5935-00-269-2994	18876	10123564-4	JACK, TIP	BAM	EA 8
10	31	PADZZ	5910-00-010-8721	81349	M39014/02-1419	CAPACITOR, FIXED, CER	BAM	EA 3
10	32	PADZZ	5905-00-240-7980	81349	RLR07C5600GR	RESISTOR, FIXED, FILM	BAM	EA 1
10	33	PADZZ	5905-00-039-9528	81349	M39015/1-004PP	RESISTOR, VARIABLE, W	BAM	EA 1
10	34	PADZZ	5905-01-047-1530	81349	RLR07C2201GR	RESISTOR, FIXED, FILM	BAM	EA 1

SECTION II		TM9-4935-480-24P							
(1)	(2)	(3)	(4)	(5)	(6)	(7)	(8)		
ILLUSTRATION		NATIONAL			DESCRIPTION		QTY		
(A)	(B)	STOCK	FSCM	PART		USABLE ON CODE	U/M	INC	
FIG	ITEM	NUMBER		NUMBER				IN	
NO	NO							UNIT	
10	35	PADZZ 5905-00-466-3290	81349	M39015-1-003PM	RESISTOR, VARIABLE, W BR COND, TND FIN., 0.25 W, 0.593 LG	BAM	EA	1	
10	36	PADZZ 5905-00-006-5572	81349	RNC60H1332FS	RESISTOR, FIXED, FILM	BAM	EA	1	
10	37	PADZZ 5905-00-472-0805	81349	RNC60H4020FS	RESISTOR, FIXED, FILM	BAM	EA	1	
10	38	PADZZ 5905-00-758-3398	81349	RNC60J1002BS	RESISTOR, FIXED, FILM	BAM	EA	1	
10	39	PADZZ 5935-00-987-3583	18876	10123564-2	JACK, TIP	BAM	EA	1	
10	40	PADZZ 5905-00-758-2918	81349	RLR07C6201GR	RESISTOR, FIXED, FILM	BAM	EA	1	
10	41	PADZZ 5905-00-565-8326	81349	RLR07C2003GR	RESISTOR, FIXED, FILM	BAM	EA	2	
10	42	PADZZ 5905-00-409-3415	81349	RWR89S1000FM	RESISTOR, FIXED, WIRE	BAM	EA	1	
10	43	PADZZ 5905-00-172-9231	81349	RLR32C22R0GP	RESISTOR, FIXED, FILM	BAM	EA	1	
10	44	PADZZ 5905-00-430-2707	81349	RWR81S3R92FR	RESISTOR, FIXED, WIRE	BAM	EA	1	
10	45	PADZZ 5962-00-205-0083	18876	MIS18698-072-01Z	MICROCIRCUIT, LINEAR	BAM	EA	5	
10	46	PADZZ 5905-00-466-1382	81349	RLR07C4301GR	RESISTOR, FIXED, FILM	BAM	EA	1	
10	47	PADZZ 5910-00-996-2259	81349	M39003-01-2608	CAPACITOR, FIXED, ELE	BAM	EA	1	
10	48	PADZZ 5961-00-842-9609	81349	JAN1N966B	SEMICONDUCTOR DEVIC	BAM	EA	1	
10	49	PADZZ 5905-00-240-7982	81349	RLR07C6800GR	RESISTOR, FIXED, FILM	BAM	EA	1	
10	50	PADZZ 5962-00-205-0109	18876	MIS18698-008-01Z	MICROCIRCUIT, DIGITA	BAM	EA	1	
10	51	PADZZ 5962-00-205-0100	18876	MIS18698-028-01Z	MICROCIRCUIT, DIGITA	BAM	EA	3	
10	52	PADZ 5910-00-124-0659	81349	M39014/01-1575	CAPACITOR, FIXED, CER	BAM	EA	3	
10	53	PADZZ 5961-00-925-3777	81349	JAN2N2907A	TRANSISTOR	BAM	EA	1	
10	54	XDDZZ	81349	M39003-01-2652	CAPACITOR	BAM	EA	1	
10	55	PADZZ 5910-00-007-3974	81349	M39003/01-2991	CAPACITOR, FIXED, ELE 15 V DC, 22 UF, TYPE CSR13D226KL	BAM	EA	1	
10	56	PADZZ 5905-00-401-8683	81349	RLR07C2700GR	RESISTOR, FIXED, FILM	BAM	EA	1	
10	57	PADZZ 5961-00-852-7549	81349	JAN1N754A	SEMICONDUCTOR DEVIC	BAM	EA	1	
10	58	PADZZ 5910-00-144-4383	81349	M39003/01-3026	CAPACITOR, FIXED, ELE	BAM	EA	2	
10	59	PADZZ 5905-00-243-8975	81349	RLR07C9102GR	RESISTOR, FIXED, FILM	BAM	EA	2	
10	60	PADZZ 4935-01-062-0390	18876	10276820	ELECTRONIC COMPONENT	BAM	EA	1	
10	61	PADZZ 5962-00-205-0108	18876	MIS18698-076-01Z	MICROCIRCUIT, DIGITA	BAM	EA	1	
10	62	PADZZ 5910-00-010-8666	81349	M39014/01-1357	CAPACITOR, FIXED, CER	BAM	EA	1	
10	63	PADZ 5962-00-204-2635	18876	MIS18698-027-01Z	MICROCIRCUIT, DIGITA	BAM	EA	1	
10	64	PADZZ 5935-00-269-2993	18876	10123564-10	JACK, TIP	BAM	EA	1	
10	65	XDDZZ 5905-00-466-3289	81349	M39015-1-007PM	RESISTOR, VARIABLE, W	BAM	EA	2	
10	66	PADDZZ 5962-00-205-0082	18876	MIS-18698/078-01-Z	MICROCIRCUIT, LINEAR	BAM	EA	2	
10	67	PADZZ 5905-00-419-3949	81349	RLR07C8201GR	RESISTOR, FIXED, FILM	BAM	EA	2	
10	68	PADZZ 5935-00-992-4862	18876	10123564-7	JACK, TIP	BAM	EA	1	
10	69	PADZZ 5935-00-269-2992	18876	10123564-8	JACK, TIP	BAM	EA	1	
10	70	PADZZ 5905-00-165-3107	81349	RNC60H2002FS	RESISTOR, FIXED, FILM	BAM	EA	2	
10	71	PADZZ 5905-00-478-4290	81349	RNC60H1402FS	RESISTOR, FIXED, FILM	BAM	EA	1	
10	72	PADZZ 5905-00-758-3398	81349	RNC60J1002BS	RESISTOR, FIXED, FILM	BAM	EA	3	
10	73	PADZZ 5905-00-491-8744	81349	RNC60H6191FS	RESISTOR, FIXED, FILM	BAM	EA	1	



SECTION II		TM9-4935-480-24P							
(1)	(2)	(3)	(4)	(5)	(6)	(7)	(8)	(9)	
ILLUSTRATION					DESCRIPTION				
(A)	(B)	NATIONAL		PART				QTY	
FIG	ITEM	STOCK	FSCM	NUMBER		USABLE ON CODE	U/M	INC	
NO	NO	NUMBER						IN	
								UNIT	
10	74	PADZZ 5962-00-198-2617	11876	MIS18698-053-01Z	MICROCIRCUIT, LINEAR	BAM	EA	2	
10	75	PADZZ 5905-00-165-3153	81349	RNC60H1502FS	RESISTOR, FIXED, FILM	BAM	EA	2	
10	76	PADZZ 5905-00-407-2160	81349	RNC60H1003FS	RESISTOR, FIXED, FILM	BAM	EA	5	
10	77	PADZZ 5962-00-198-2593	18876	MIS-18698/040-01	MICROCIRCUIT, LINEAR	BAM	EA	2	
10	78	PADZZ 5910-00-179-0383	81349	M39014/02-1416	CAPACITOR, FIXED, CER	BAM	EA	2	
10	79	PADZZ 5905-00-194-8405	81349	RNC60H4991FS	RESISTOR, FIXED, FILM	BAM	EA	1	

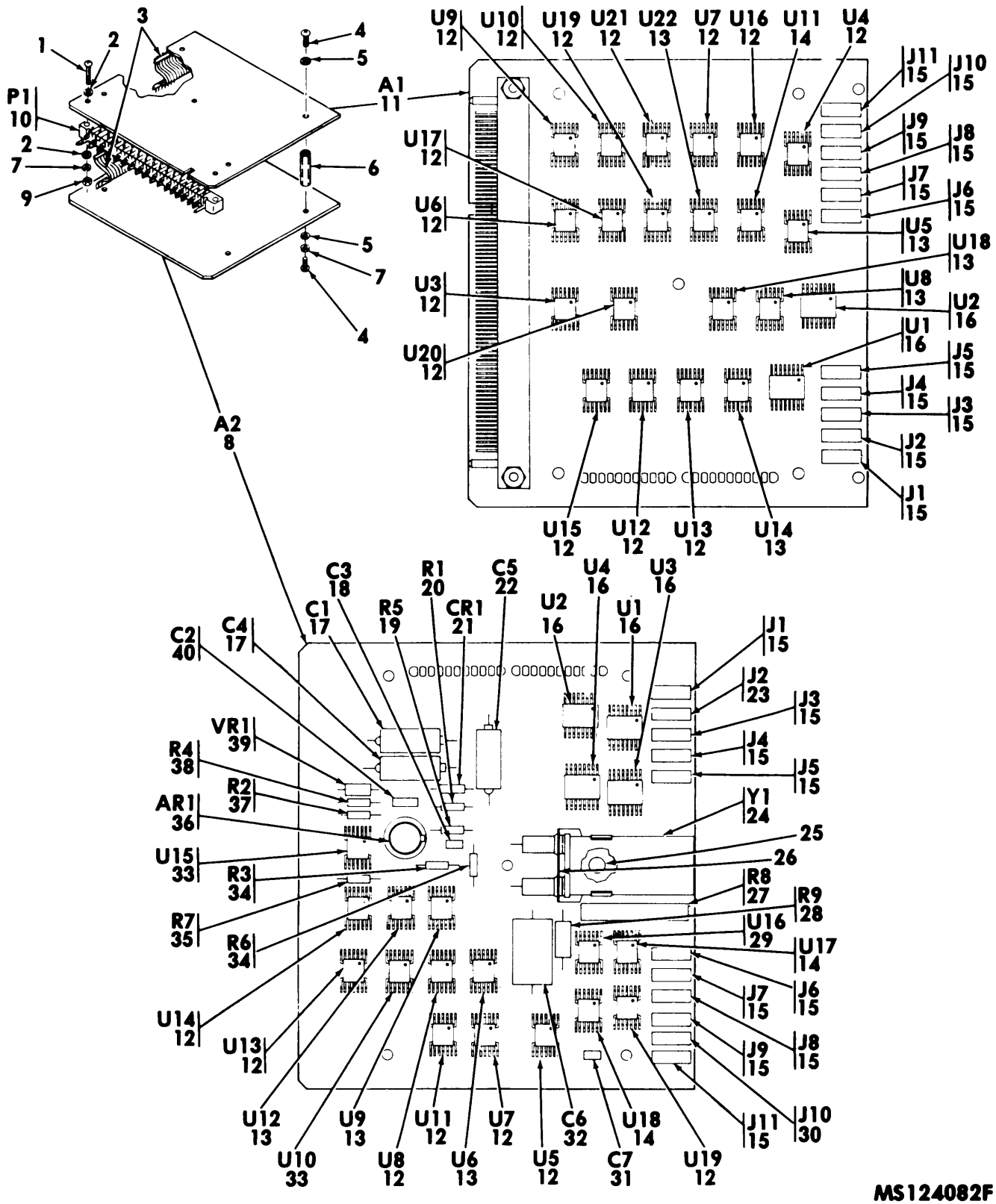

MS124082F

Figure 11. Electronic Components assembly - 1A1A4 (10277931) (functional group 1145)

SECTION II				TM9-4935-480-24P							
(1)	(2)	(3)	(4)	(5)	(6)	(7)	(8)				
ILLUSTRATION		NATIONAL			DESCRIPTION		QTY				
(A)	(B)	STOCK					INC				
FIG	ITEM	NUMBER	FSCM	PART		USABLE ON CODE	IN				
NO	NO			NUMBER			UNIT				
					GROUP 1145						
					ELECTRONIC COMPONENTS ASSEMBLY-1A1A4						
					10277931 (18876)						
11	1	PADZZ	5305-00-983-6730	96906	MS35206-218	SCREW,MACHINE CROSS-RECESS-PAN-HD,S,CD-PLTD W/CHROMATE FIN., NO. 4-4OUNC-2A X 5/8	BAM	EA	2		
11	2	PADZZ	5310-00-951-4679	96906	MS27183-3	WASHER, FLAT	BAM	EA	4		
11	3	PADZ	4935-00-196-0697	18876	10219836-4	CONNECTOR, STRIP	BAM	EA	2		
11	4	PADZZ	5305-00-993-0190	96906	MS35206-214	SCREW,MACHINE	BAM	EA	1		
11	5	PADZZ	5310-00-680-6336	80205	NAS620-4	WASHER, FLAT	BAM	EA	10		
11	6	PADZZ	5340-01-012-2927	18876	10219857-9	POST,ELECTRICAL-MEC	BAM	EA	5		
11	7	PADZZ	5310-00-543-2410	96906	MS35338-40	WASHER, LOCK	BAM	EA	5		
11	8	XDDDD		18876	10278362	CIRCUIT CARD	BAM	EA	1		
11	9	PADZZ	5310-00-934-9739	96906	MS35649-242	NUT,PLAIN,HEXAGON	BAM	EA	2		
11	10	PADZZ	5935-00-520-5228	81349	M21097/5-09	CONNECTOR,RECEPTACL	BAM	EA	1		
11	11	XDDDD		18876	10220054	CIRCUIT CARD	BAM	EA	1		
11	12	PADZZ3	5962-00-205-0100	18876	MIS18698-028-01Z	MICROCIRCUIT,DIGITA	BAM	EA	14		
11	13	PADZZ	5962-00-205-0109	18876	MIS18698-008-01Z	MICROCIRCUIT,DIGITA	BAM	EA	5		
11	14	PADZZ	5962-00-207-9444	18876	MIS18696-007-01Z	MICROCIRCUIT,DIGITA	BAM	EA	1		
11	15	PADZZ	5935-00-269-2994	18876	10123564-4	JACK,TIP	BAM	EA	11		
11	16	PADZZ	5962-00-204-2687	18876	MIS18698-073-01Z	MICROCIRCUIT,DIGITA	BAM	EA	2		
11	17	PADZZ	5910-00-144-4383	81349	M39003/01-3026	CAPACITOR, FIXED, ELE	BAM	EA	2		
11	18	PADZZ	5910-00-113-5470	81349	M39014/01-1335	CAPACITOR, FIXED, CER	BAM	EA	1		
11	19	PADZZ	5905-00-419-3949	81349	RLR07C8201GR	RESISTOR, FIXED, FILM	BAM	EA	1		
11	20	PADZZ	5905-01-047-1531	81349	RLR07C1002GR	RESISTOR, FIXED, FILM	BAM	EA	1		
11	21	PADZZ	5961-00-842-9864	81349	JAN1N914	SEMICONDUCTOR DEVIC	BAM	EA	1		
11	22	PADZZ	5910-00-156-7293	81349	M39003/01-2994	CAPACITOR, FIXED, ELE	BAM	EA	1		
11	23	PADZZ	5935-00-076-2120	18876	10123564-5	JACK,TIP	BAM	EA	1		
11	24	PADZZ	5955-00-892-3376	81349	CR50AU20-000KHZ	CRYSTAL UNIT, QUARTZ	BAM	EA	1		
11	25	PADZZ	5320-00-721-5245	96906	MS16535-76	RIVET,TUBULAR	BAM	EA	2		
11	26	PADZZ	5935-00-761-6901	18876	10220017	SOCKET, PLUG-IN ELEC	BAM	EA	1		
11	27	PADZ	5905-00-469-4783	81349	M39015/1-006PP	RESISTOR,VARIABLE,W WIRE WOUND ELEMENT,3/4 W,5,000 OHMS (+- 5 0/0)	BAM	EA	1		
11	28	PADZZ	5905-00-186-2211	81349	RNC60H1872FS	RESISTOR, FIXED, FILM	BAM	EA	1		
11	29	PADZZ	5962-00-205-0104	18876	MIS-18698/071-01Z	MICROCIRCUIT,DIGITA	BAM	EA	1		
11	30	PADZZ	5935-00-987-3583	18876	10123564-2	JACK,TIP	BAM	EA	1		
11	31	PADZZ	5910-00-124-0659	81349	M39014/01-1575	CAPACITOR, FIXED, CER	BAM	EA	1		
11	32	PADZZ	5910-00-998-4269	81349	CM20FC302G03	CAPACITOR, FIXED, MIC	BAM	EA	1		
11	33	PADZZ	5962-00-204-2635	18876	MIS18698-027-01Z	MICROCIRCUIT,DIGITA	BAM	EA	2		

SECTION II		TM9-4935-480-24P							
(1)	(2)	(3)	(4)	(5)	(6)		(7)	(8)	
ILLUSTRATION					DESCRIPTION			QTY	
(A)	(B)		NATIONAL	PART				INC	
FIG	ITEM	SMR	STOCK	NUMBER		USABLE	ON	IN	
NO	NO	CODE	NUMBER	FSCM		CODE	U/M	UNIT	
11	34	PADZZ	5905-00-491-2639	81349	RLR07C3002GR	RESISTOR, FIXED, FILM	BAM	EA	2
11	35	PADZZ	5905-00-758-2917	81349	RLR07C5100GR	RESISTOR, FIXED, FILM	BAM	EA	1
11	36	PADZZ	5962-00-428-8070	81349	M38510/10301BGB	MICROCIRCUIT, LINEAR	BAM	EA	1
11	37	PADZZ	5905-00-721-0011	81349	RLR07C5600GR	RESISTOR, FIXED, FILM	BAM	EA	1
11	38	PADZZ	5905-00-240-7980	81349	RLR07C5600GR	RESISTOR, FIXED, FILM	BAM	EA	1
11	39	PADZZ	5961-00-752-6121	81349	JAN1N753A	SEMICONDUCTOR DEVIC	BAM	EA	1
11	40	PADZZ	5910-00-010-8721	81349	M39014/02-1419	CAPACITOR, FIXED, CER	BAM	EA	1



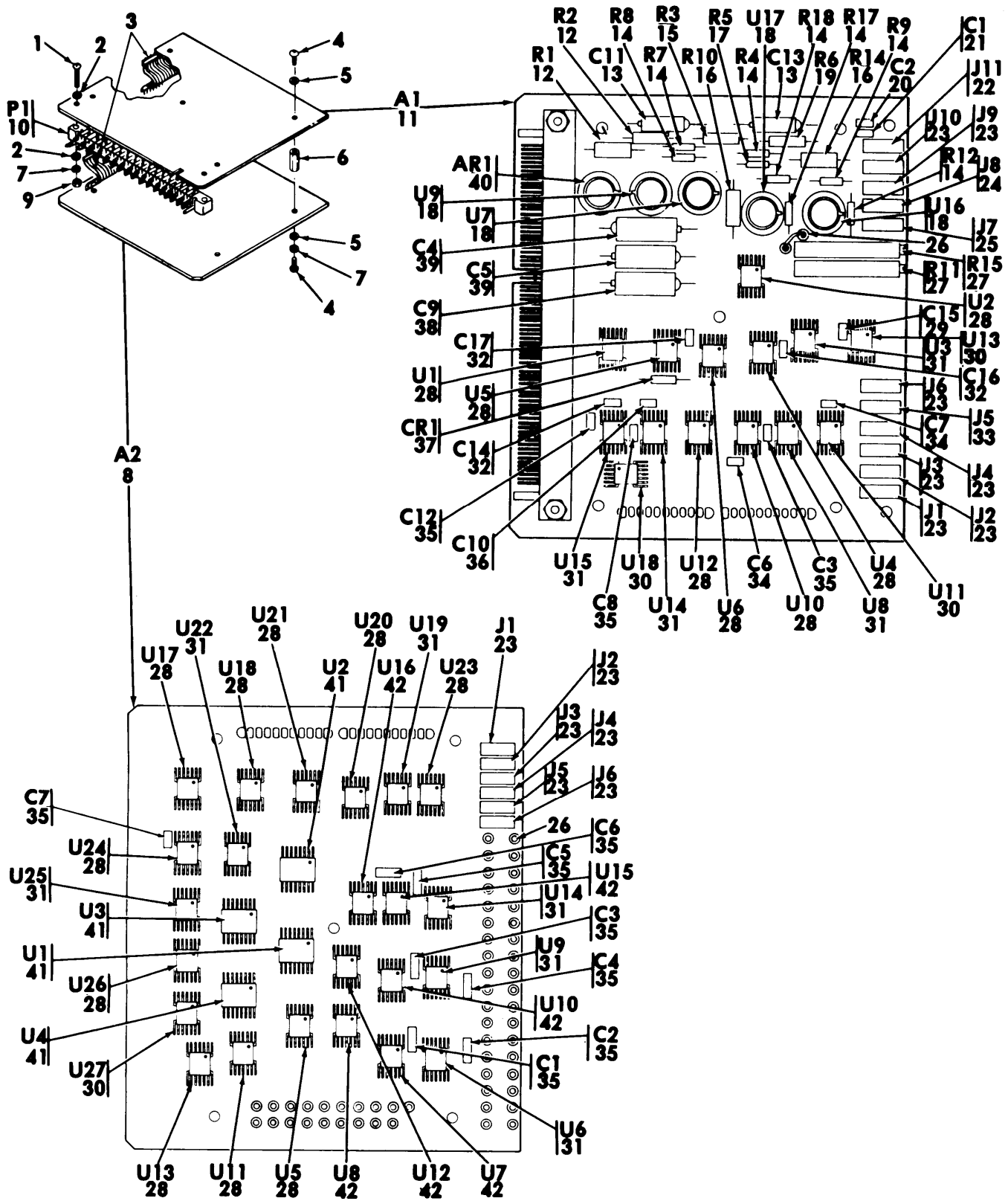

MS124083E

Figure 12. Electronic components assembly -1A1A5 (10277934) (functional group 1150)

SECTION II		TM9-4935-480-24P								
(1)	(2)	(3)	(4)	(5)	(6)	(7)	(8)			
ILLUSTRATION		NATIONAL			DESCRIPTION		QTY			
(A)	(B)	STOCK					INC			
FIG	ITEM	NUMBER	FSCM	PART		USABLE ON CODE	U/M	IN		
NO	NO			NUMBER				UNIT		
GROUP 1150										
ELECTRONIC COMPONENTS ASSEMBLY-1A1A5										
10277934 (18876)										
12	1	PADZZ	5305-00-983-6730	96906	MS35206-218		BAM	EA	2	
12	2	PADZZ	5310-00-951-4679	96906	MS27183-3		BAM	EA	4	
12	3	PADZ	4935-00-196-0697	18876	10219836-4		BAM	EA	2	
12	4	PADZZ	5305-00-993-0190	96906	MS35206-214		BAM	EA	10	
12	5	PADZZ	5310-00-680-6336	80205	NAS620-4		BAM	EA	10	
12	6	PADZZ	5340-01-012-2927	18876	10219857-9		BAM	EA	5	
12	7	PADZZ	5310-00-543-2410	96906	MS35338-40		BAM	EA	2	
12	8	XDDDD		18876	10277937		BAM	EA	1	
12	9	PADZZ	5310-00-934-9739	96906	MS35649-242	NUT, PLAIN, HEXAGON S, CD-PLTD W/CHROMATE FIN., NO. 4-40UNC-2B, 1/4 W ACROSS FLATS, 0	BAM	EA	2	
12	10	PADZZ	5935-00-520-5228	81349	M21097/5-09	CONNECTOR, RECEPTACL	BAM	EA	1	
12	11	XDDDD		18876	10278365	CIRCUIT CARD	BAM	EA	1	
12	12	PADZZ	5905-00-431-9771	81349	RNC60J1502BS	RESISTOR, FIXED, FILM	BAM	EA	2	
12	13	PADZZ	5910-00-007-3974	81349	M39003/01-2991	CAPACITOR, FIXED, ELE	BAM	EA	2	
12	14	PADZZ	5905-01-059-9696	81349	RLR07C2002GR	RESISTOR, FIXED, FILM	BAM	EA	7	
12	15	PADZZ	5905-00-194-8405	81349	RNC60H4991FS	RESISTOR, FIXED, FILM	BAM	EA	1	
12	16	PADZZ	5905-00-403-3168	81349	RNC60H7501FS	RESISTOR, FIXED, FILM	BAM	EA	2	
12	17	PADZZ	5905-00-236-7636	81349	RLR07C1602GR	RESISTOR, FIXED, FILM	BAM	EA	1	
12	18	PADZZ	5962-00-205-0082	18876	MIS-18698/078-01-Z	MICROCIRCUIT, LINEAR	BAM	EA	4	
12	19	PADZZ	5905-00-006-5574	81349	RNC60H8661FS	RESISTOR, FIXED, FILM	BAM	EA	1	
12	20	PADZZ	5910-00-098-9237	81349	M39014/01-1565	CAPACITOR, FIXED, CER	BAM	EA	1	
12	21	PADZZ	5910-00-113-5278	81349	M39014/01-1587	CAPACITOR, FIXED, CER	BAM	EA	1	
12	22	PADZZ	5935-00-269-2993	18876	10123564-10	JACK, TIP	BAM	EA	1	
12	23	PADZZ	5935-00-269-2994	18876	10123564-4	JACK, TIP	BAM	EA	7	
12	24	PADZZ	5935-00-076-2120	18876	10123564-5	JACK, TIP	BAM	EA	1	
12	25	PADZZ	5935-00-987-3583	18876	10123564-2	JACK, TIP	BAM	EA	1	
12	26	PADZZ	5940-00-926-0015	81349	SE23XC02	TERMINAL, STUD	BAM	EA	55	
12	27	PADZZ		81349	M39015/1-005PP	RESISTOR	BAM	EA	2	
12	28	PADZZ	5962-00-205-0100	18876	MIS18698-028-01Z	MICROCIRCUIT, DIGITA	BAM	EA	10	
12	29	PADZZ	5910-00-010-8721	81349	M39014/02-1419	CAPACITOR, FIXED, CER	BAM	EA	1	
12	30	PADZZ	5962-00-207-9444	18876	MIS18698-007-01Z	MICROCIRCUIT, DIGITA	BAM	EA	3	
12	31	PADZZ	5962-00-205-0109	18876	MIS18698-008-01Z	MICROCIRCUIT, DIGITA	BAM	EA	6	
12	32	PADZZ	5910-00-124-0659	81349	M39014/01-1575	CAPACITOR, FIXED, CER	BAM	EA	3	
12	33	PADZZ	5935-00-462-6586	18876	10123564-6	JACK, TIP	BAM	EA	1	
12	34	PADZZ	5910-00-113-5277	81349	M39014/01-1563	CAPACITOR, FIXED, CER	BAM	EA	2	

SECTION II		TM9-4935-480-24P								
(1)	(2)	(3)	(4)	(5)	(6)	(7)	(8)			
ILLUSTRATION					DESCRIPTION					
(A)	(B)		NATIONAL	PART					QTY	
FIG	ITEM	SMR	STOCK	NUMBER		USABLE	ON	CODE	INC	
NO	NO	CODE	NUMBER	FSCM				U/M	IN	
									UNIT	
12	35	PADZZ	5910-00-010-8666	81349	M39014/01-1357	CAPACITOR, FIXED, CER	BAM	EA	7	
12	36	PADZZ	5910-00-114-0510	81349	M39014/01-1581	CAPACITOR, FIXED, CER	BAM	EA	1	
12	37	PADZZ	5961-00-842-9864	81349	JAN1N914	SEMICONDUCTOR DEVIC	BAM	EA	1	
12	38	PADZZ	5910-00-156-7293	81349	M39003/01-2994	CAPACITOR, FIXED, ELE	BAM	EA	1	
12	39	PADZZ	5910-00-068-4299	81349	M39003-01-2546	CAPACITOR, FIXED, ELE	BAM	EA	2	
12	40	PADZZ	5962-00-198-2617	18876	MIS18698-053-01Z	MICROCIRCUIT, LINEAR	BAM	EA	1	
12	41	PADZZ	5962-00-204-2687	18876	MIS18698-073-01Z	MICROCIRCUIT, DIGITA	BAM	EA	4	
12	42	PADZZ	5962-00-204-2635	18876	MIS18698-027-01Z	MICROCIRCUIT, DIGITA	BAM	EA	6	





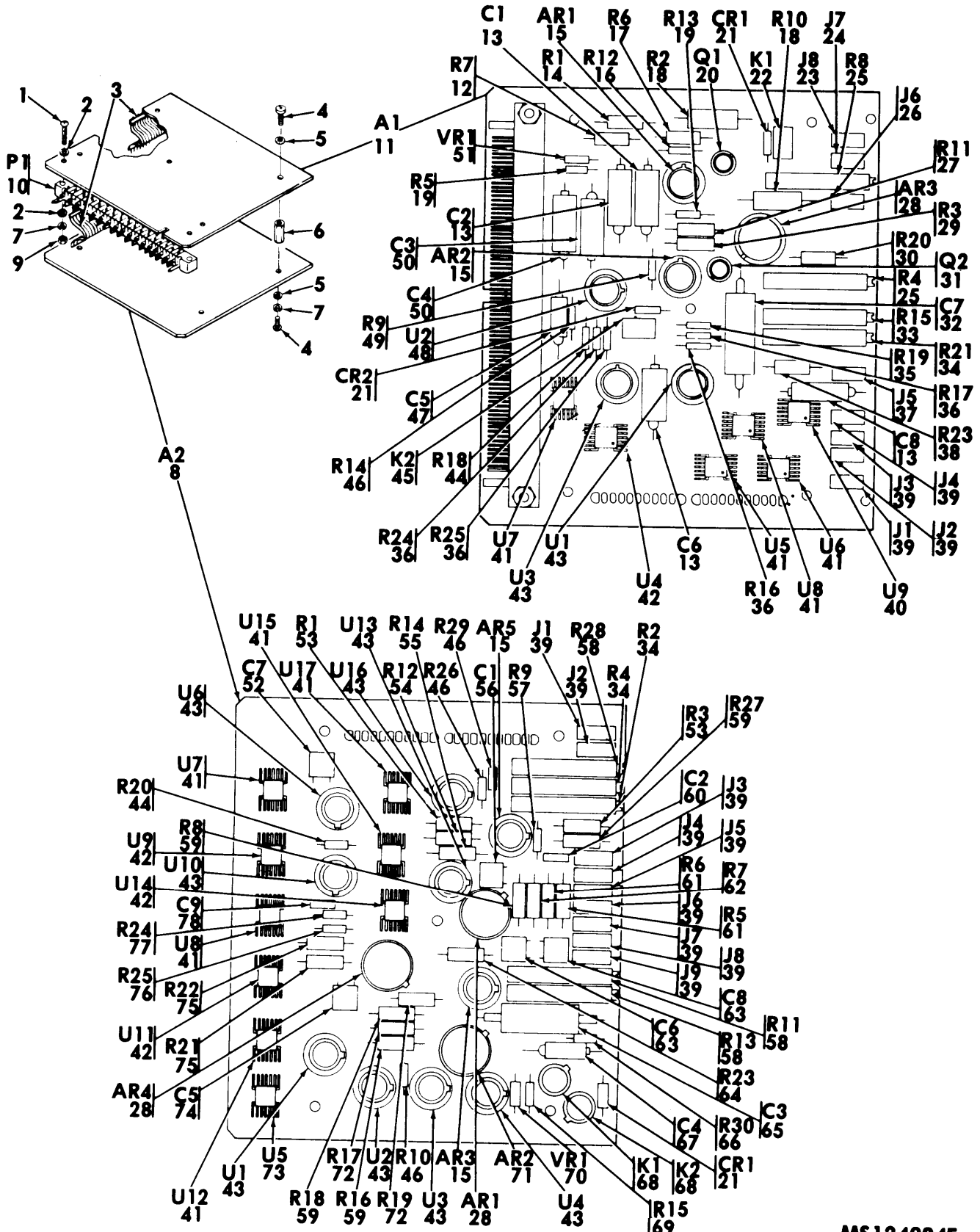

MS124084E

Figure 13. Electronic components assembly - 1A1A6 (10277929) (Functional group 1155)

SECTION II (1) ILLUSTRATION (A) FIG NO		(2) (B) ITEM NO	(3) NATIONAL STOCK NUMBER	TM9-4935-480-24P (4) (5) FSCM PART NUMBER		(6) DESCRIPTION	(7) USABLE ON CODE U/M	(8) QTY INC IN UNIT
						GROUP 1155		
						ELECTRONIC COMPONENTS ASSEMBLY-1A1A6		
						10277929 (18876)		
13	1	PADZZ	5305-00-983-6730	96906	MS35206-218	SCREW,MACHINE	BAM	EA 2
13	2	PADZZ	5310-00-951-4679	96906	MS27183-3	WASHER,FLAT	BAM	EA 4
13	3	PADZZ	4935-00-196-0697	18876	10219836-4	CONNECTOR,STRIP	BAM	EA 2
13	4	PADZZ	5305-00-993-0190	96906	MS35206-214	SCREW,MACHINE	BAM	EA 10
13	5	PADZZ	5310-00-680-6336	80205	NAS620-4	WASHER,FLAT	BAM	EA 10
13	6	PADZZ	5340-01-012-2927	18876	10219857-9	POST,ELECTRICAL-MEC	BAM	EA 5
13	7	PADZZ	5310-00-543-2410	96906	MS35338-40	WASHER,LOCK	BAM	EA 5
13	8	XADDD		18876	10277927	CIRCUIT CARD	BAM	EA 1
13	9	PADZZ	5310-00-934-9739	96906	MS35649-242	NUT,PLAIN,HEXAGON	BAM	EA 2
13	10	PADZ	5935-00-520-5228	81349	M21097/5-09	CONNECTOR,RECEPTACL	BAM	EA 1
13	11	XDDDD		18876	10277925	CIRCUIT CARD	BAM	EA 1
13	12	PADZZ	5905-00-169-3331	81349	RNC60H8060FP	RESISTOR,FXD,FILM	BAM	EA 1
13	13	PADZZ	5910-00-144-4383	81349	M39003/01-3026	CAPACITOR,FIXED,ELE	BAM	EA 4
13	14	PADZZ	5905-00-256-5067	81349	RNC60H7500FS	RESISTOR,FIXED,FILM	BAM	EA 1
13	15	PADZZ	5962-00-198-2617	18876	MIS18698-053-01Z	MICROCIRCUIT,LINEAR	BAM	EA 2
13	16	PADZZ	5905-00-491-2637	81349	RLR07C1101GR	RESISTOR,FIXED,FILM	BAM	EA 1
13	17	PADZZ	5905-00-432-5852	81349	RNC60J8251BS	RESISTOR,FIXED,FILM	BAM	EA 1
13	18	PADZZ	5905-00-466-1503	81349	RWR89S82R5FR	RESISTOR,FIXED,WIRE	BAM	EA 2
13	19	PADZZ	5905-00-448-9355	81349	RLR07C3000GR	RESISTOR,FIXED,FILM	BAM	EA 2
13	20	PADZZ	5961-00-949-1432	81349	JAN2N2219A	TRANSISTOR SILICON,HERMETICALLY SEALED,0.37 DIA,0.26 LG,W/3 WIRE LEAD TYPE TERM	BAM	EA 1
13	21	PADZZ	5961-00-087-6047	81349	JAN1N645	SEMICONDUCTOR DEVIC TYPE 1N645	BAM	EA 1
13	22	PADZZ	5945-01-069-9469	81349	M39016/34-008M	RELAY,ELECTROMAGNET	BAM	EA 1
13	23	PADZZ	5935-00-269-2993	18876	10123564-10	JACK,TIP	BAM	EA 1
13	24	PADZZ	5935-00-992-4862	18876	10123564-7	JACK,TIP	BAM	EA 1
13	25	PADZZ	5905-00-039-9528	81349	M39015/1-004PP	RESISTOR,VARIABLE,W	BAM	EA 2
13	26	PADZZ	5935-00-076-2121	18876	10123564-3	JACK,TIP	BAM	EA 1
13	27	PADZZ	5905-00-214-1114	81349	RNC60H4991BS	RESISTOR,FIXED,FILM	BAM	EA 1
13	28	PADZZ	5962-00-198-2593	18876	MIS-18698/040-01	MICROCIRCUIT LINEAR	BAM	EA 1
13	29	PADZZ	5905-00-285-0161	81349	RNC60H6191BS	RESISTOR,FIXED,FILM	BAM	EA 1
13	30	PADZZ	5905-00-229-7541	81349	RNC60H9092FS	RESISTOR,FIXED,FILM	BAM	EA 1
13	31	PADZZ	5961-00-949-1440	81349	JAN2N2905A	TRANSISTOR TYPE JAN2N2905A	BAM	EA 1
13	32	PADZZ	5910-01-026-6314	81349	CQR29A1MA184J3P	CAPACITOR,FIXED,PLA	BAM	EA 1
13	33	PADZZ	5905-00-256-1175	81349	M39015/1-008PP	RESISTOR,VARIABLE,W	BAM	EA 1
13	34	PADZZ	5905-00-101-1630	81349	M39015/1-003PP	RESISTOR,VARIABLE,W	BAM	EA 1

SECTION II				TM9-4935-480-24P					
(1)	(2)	(3)	(4)	(5)	(6)	(7)	(8)		
ILLUSTRATION		NATIONAL			DESCRIPTION		QTY		
(A)	(B)	STOCK	FSCM	PART		USABLE ON CODE	INC		
FIG	ITEM	NUMBER		NUMBER			IN		
NO	NO						UNIT		
		SMR							
		CODE							
13	35	PADZZ	5905-00-409-0277	81349	RLR07C5102GR	RESISTOR, FIXED, FILM	BAM	EA	1
13	36	PADZZ	5905-01-059-9696	81349	RLR07C2002GR	RESISTOR, FIXED, FILM	BAM	EA	4
13	37	PADZ	5935-00-987-3583	18876	10123564-2	JACK, TIP	BAM	EA	1
13	38	PADZZ	5905-00-471-2261	81349	RNC60H9090FS	RESISTOR, FIXED, FILM	BAM	EA	1
13	39	PADZZ	5935-00-269-2994	18876	10123564-4	JACK, TIP	BAM	EA	4
13	40	PADZZ	5962-00-207-9444	18876	MIS18698-007-01Z	MICROCIRCUIT, DIGITA	BAM	EA	1
13	41	PADZ	5962-00-205-0100	18876	MIS18698-028-01Z	MICROCIRCUIT, DIGITA	BAM	EA	4
13	42	PADZZ	5962-00-205-0109	18876	MIS18698-008-01Z	MICROCIRCUIT, DIGITA	BAM	EA	1
13	43	PADZZ	5962-00-205-0082	18876	MIS-18698/078-01-Z	MICROCIRCUIT, LINEAR	BAM	EA	2
13	44	PADZZ	5905-01-047-1531	81349	RLR07C1002GR	RESISTOR, FIXED, FILM	BAM	EA	1
13	45	PADZZ	5945-01-121-1588	18876	MIS-34559	RELAY, ELECTROMAGNET	BAM	EA	1
13	46	PADZZ	5905-01-047-1529	81349	RLR07C1001GR	RESISTOR, FIXED, FILM	BAM	EA	1
13	47	PADZZ	5910-00-007-3974	81349	M39003/01-2991	CAPACITOR, FIXED, ELE 15 V DC, 22 UF, TYPE CSR13D226KL	BAM	EA	1
13	48	PADZZ	5962-00-205-0083	18876	MIS18698-072-01Z	MICROCIRCUIT, LINEAR	BAM	EA	1
13	49	PADZZ	5905-00-481-7950	81349	RLR07C3601GR	RESISTOR, FIXED, FILM	BAM	EA	1
13	50	PADZZ	5910-00-156-7293	81349	M39003/01-2994	CAPACITOR, FIXED, ELE	BAM	EA	2
13	51	PADZZ	5961-00-923-3940	81349	JAN1N825	SEMICONDUCTOR DEVIC TYPE JAN1N825	BAM	EA	1
13	52	PADZZ	5910-00-113-5494	81349	M39014/02-1340	CAPACITOR, FIXED	BAM	EA	1
13	53	XDDZZ	5905-01-008-1928	81349	RNC60H1961FM	RESISTOR	BAM	EA	1
13	54	PADZZ	5905-00-721-2351	81349	RNC60H5491FS	RESISTOR, FIXED, FILM	BAM	EA	1
13	55	PADZZ	5905-00-403-3124	81349	RNC60H2001FS	RESISTOR, FIXED, FILM 1/8 W, 2,000 OHMS, TYPE RNC60H2001FS (+-10/0)	BAM	EA	1
13	56	PADZZ	5910-00-098-9277	81349	M39014/02-1354	CAPACITOR, FIXED, CER	BAM	EA	1
13	57	PADZZ	5905-01-038-1534	81349	RLR07C5103GR	RESISTOR, FIXED, FILM	BAM	EA	1
13	58	PADZZ		81349	M39015-1-005PP	RESISTOR	BAM	EA	3
13	59	PADZZ	5905-00-138-1283	81349	RNC60H1002FS	RESISTOR, FIXED, FILM	BAM	EA	4
13	60	PADZZ	5910-00-113-5284	81349	M39014/02-1358	CAPACITOR, FIXED, CER	BAM	EA	1
13	61	PADZZ	5905-00-731-6299	81349	RNC60J4993FS	RESISTOR, FIXED, FILM	BAM	EA	2
13	62	PADZZ	5905-00-468-5821	81349	RNC60H2492FS	RESISTOR, FIXED, FILM	BAM	EA	1
13	63	PADZZ	5910-00-010-8721	81349	M39014/02-1419	CAPACITOR, FIXED, CER	BAM	EA	2
13	64	PADZZ	5905-00-146-4156	81349	RNC60H1303FS	RESISTOR, FIXED, FILM	BAM	EA	1
13	65	PADZZ	5910-01-031-1449	81349	QQR29A1MA154J3P	CAPACITOR, FIXED, PLA	BAM	EA	1
13	66	PADZZ	5905-00-419-2822	81349	RLR07C2001GR	RESISTOR, FIXED, FILM	BAM	EA	1
13	67	PADZZ	5910-00-007-3974	81349	M39003/01-2991	CAPACITOR, FIXED, ELE 15 V DC, 22 UF, TYPE CSR13D226KL	BAM	EA	1
13	68	XDDZZ	5945-01-007-5829	81349	M39016-7-008L	RELAY, ELECTROMAGNET	BAM	EA	2
13	69	PADZZ	5905-00-405-2738	81349	RLR07C1100GR	RESISTOR, FIXED, FILM	BAM	EA	1
13	70	PADZZ	5961-00-894-0684	81349	JAN1N758A	SEMICONDUCTOR DEVIC TYPE JAN1N758A	BAM	EA	1
13	71	PAOZZ	5962-00-140-7791	18876	MIS18698-040-02Z	INTERGRATED CIRCUIT	BAM	EA	1
13	72	PADZZ	5905-00-184-7794	81349	RNC60H8251FS	RESISTOR, FIXED, FILM	BAM	EA	2
13	73	PADZZ	5962-00-205-0090	18876	MIS18698-026-01Z	MICROCIRCUIT, DIGITA	BAM	EA	1

SECTION II (1) ILLUSTRATION		TM9-4935-480-24P						(7)	(8)
(A) FIG NO	(B) ITEM NO	(2) SMR CODE	(3) NATIONAL STOCK NUMBER	(4) FSCM	(5) PART NUMBER	(6) DESCRIPTION	USABLE ON CODE	U/M	QTY INC IN UNIT
13	74	XDOZZ	5910-00-164-2069	81349	M39014-01-1221	CAPACITOR, FIXED, CER	BAM	EA	1
13	75	PADZZ	5905-00-451-7412	81349	RNC60H4993FS	RESISTOR, FIXED, FILM 1/8 W, 499,000 OHMS, TYPE RNC60H4993FS (+- 1 0/0)	BAM	EA	2
13	76	PADZZ	5905-00-240-7950	81349	RLR07C1501GR	RESISTOR, FIXED, FILM	BAM	EA	1
13	77	PADZZ	5905-00-758-2920	81349	RLR07C9101GR	RESISTOR, FIXED, FILM	BAM	EA	1
13	78	PADZZ	5910-00-171-0015	81349	M39014/02-1334	CAPACITOR, FIXED, CER	BAM	EA	1

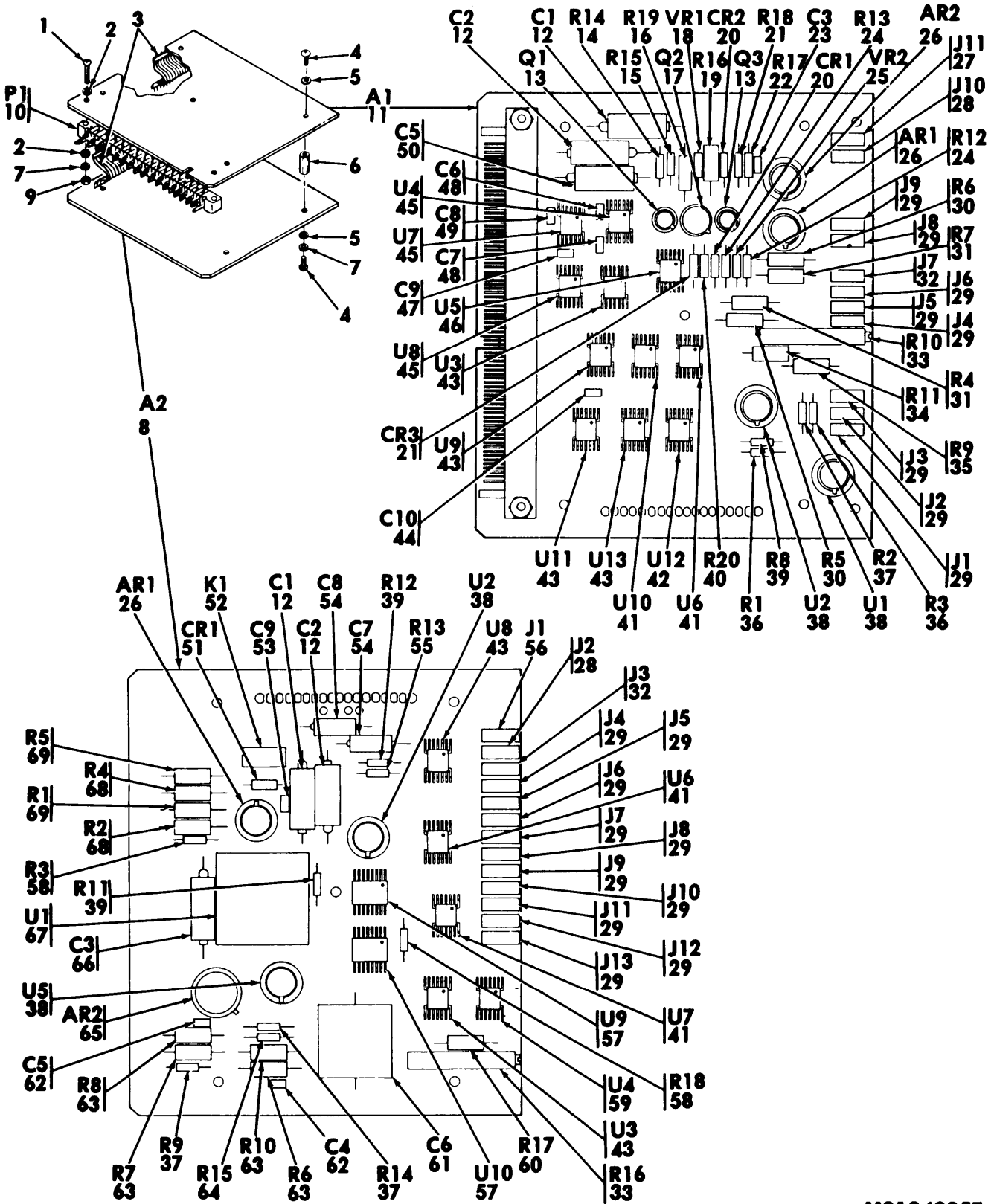

MS124085F

Figure 14. Electronic components assembly - 1A1A7 (10277935) (functional group 1160)

SECTION II				TM9-4935-480-24P							
(1)	(2)	(3)	(4)	(5)	(6)	(7)	(8)				
ILLUSTRATION		NATIONAL			DESCRIPTION		QTY				
(A)	(B)	STOCK					INC				
FIG	ITEM	NUMBER	FSCM	PART		USABLE	ON	CODE	U/M	UNIT	
NO	NO			NUMBER							
					GROUP 1160						
					ELECTRONIC COMPONENTS ASSEMBLY-1A1A7						
					10277935 (18876)						
14	1	PADZZ	5305-00-983-6730	96906	MS35206-218	SCREW,MACHINE CROSS-RECESS-PAN-HD,S,CD-PLTD W/CHROMATE FIN., NO. 4-4OUNC-2A X 5/8	BAM		EA	2	
14	2	PADZZ	5310-00-951-4679	96906	MS27183-3	WASHER,FLAT S,CD-PLTD W/CHROMATE FIN.,0.112 ID,0.25 OD,0.028 THK	BAM		EA	4	
14	3	PADZZ	4935-00-196-0696	18876	10219836-1	CONNECTOR,STRIP	BAM		EA	2	
14	4	PADZZ	5305-00-993-0190	96906	MS35206-214	SCREW,MACHINE CROSS-RECESS-PAN-HD,S,CD-PLTD W/CHROMATE FIN., NO. 4-4OUNC-2A X 5/16	BAM		EA	10	
14	5	PADZZ	5310-00-680-6336	80205	NAS620-4	WASHER,FLAT S,CD-PLTD FIN.,0.115 ID,0.209 OD,0.032 THK	BAM		EA	10	
14	6	PADZZ	5340-01-012-2927	18876	10219857-9	POST,ELECTRICAL-MEC	BAM		EA	5	
14	7	PADZZ	5310-00-543-2410	96906	MS35338-40	WASHER,LOCK SPLIT,MED,S,CD-PLTD W/CHROMATE FIN.,0.124 ID, 0.212 OD,0.031 THK	BAM		EA	5	
14	8	XDDDD		18876	10277936	CIRCUIT CARD	BAM		EA	1	
14	9	PADZZ	5310-00-934-9739	96906	MS35649-242	NUT,PLAIN,HEXAGON S,CD-PLTD W/CHROMATE FIN.,NO. 4-4OUNC-2B, 1/4 W ACROSS FLATS,0.098 THK	BAM		EA	2	
14	10	PADZZ	5935-00-520-5228	81349	M21097/5-09	CONNECTOR,RECEPTACL 41 MALE CONTACTS,POLARIZED,STGHT SHAPE, 0.37 W,0.327 H,4.87 LG	BAM		EA	1	
14	11	XDDDD		18876	10278375	CIRCUIT CARD	BAM		EA	1	
14	12	PADZZ	5910-00-144-4383	81349	M39003/01-3026	CAPACITOR, FIXED,ELE	BAM		EA	2	
14	13	PADZZ	5961-00-951-8757	81349	JAN2N2222A	TRANSISTOR TYPE JAN2N2222A	BAM		EA	2	
14	14	PADZZ	5905-00-448-9355	81349	RLR07C3000GR	RESISTOR, FIXED,FILM	BAM		EA	1	
14	15	PADZZ	5905-00-758-5809	81349	RWR81S5R11FR	RESISTOR, FIXED,WIRE	BAM		EA	1	
14	16	PADZZ	5905-00-997-8332	81349	RW70U24R9F	RESISTOR, FIXED	BAM		EA	1	
14	17	PADZZ	5961-00-949-1432	81349	JAN2N2219A	TRANSISTOR SILICON,HERMETICALLY SEALED,0.37 DIA,0.26 LG,W/3 WIRE LEAD TYPE TERM	BAM		EA	1	
14	18	PADZZ	5961-00-866-5454	81349	JAN1N821	SEMICONDUCTOR DEVIC TYPE JAN1N821	BAM		EA	1	
14	19	PADZZ	5905-00-471-2261	81349	RNC60H9090FS	RESISTOR, FIXED,FILM 1/8 W,909 OHMS,TYPE RNC60H9090FS (+-1 0/0)	BAM		EA	1	
14	20	PADZZ	5961-00-842-9864	81349	JAN1N914	SEMICONDUCTOR DEVIC TYPE JAN1N914	BAM		EA	3	
14	21	PADZZ	5905-00-240-7982	81349	RLR07C6800GR	RESISTOR, FIXED,FILM	BAM		EA	1	
14	22	PADZZ	5905-00-481-7950	81349	RLR07C3601GR	RESISTOR, FIXED,FILM	BAM		EA	1	
14	23	PADZZ		81349	M39014-01-1566	CAPACITOR, FIXED	BAM		EA	1	
14	24	PADZZ	5905-00-482-7813	81349	RLR07C2401GR	RESISTOR, FIXED,FILM	BAM		EA	2	
14	25	PADZZ	5961-00-842-9609	81349	JAN1N966B	SEMICONDUCTOR DEVIC TYPE JAN1N966B	BAM		EA	1	
14	26	PADZZ	5962-00-198-2617	18876	MIS18698-053-01Z	MICROCIRCUIT,LINEAR	BAM		EA	2	
14	27	PADZZ	5935-00-076-2120	18876	10123564-5	JACK,TIP	BAM		EA	1	
14	28	PADZZ	5935-00-958-2555	18876	10123564-1	JACK,TIP	BAM		EA	1	
14	29	PADZZ	5935-00-269-2994	18876	10123564-4	JACK,TIP	BAM		EA	8	

SECTION II		TM9-4935-480-24P							
(1)	(2)	(3)	(4)	(5)	(6)		(7)	(8)	
ILLUSTRATION		NATIONAL			DESCRIPTION			QTY	
(A)		STOCK	FSCM	PART		USABLE ON CODE	U/M	INC	
FIG	ITEM	NUMBER		NUMBER				IN	
NO	NO							UNIT	
14	30	PADZZ 5905-00-459-3177	81349	RNC60H4990FS	RESISTOR, FIXED, FILM 1/8 W, 499 OHMS, TYPE RN60C4990F (+-0/0)	BAM	EA	2	
14	31	PADZZ 5905-00-138-1283	81349	RNC60H1002FS	RESISTOR, FIXED, FILM	BAM	EA	2	
14	32	PADZZ 5935-00-269-2992	18876	10123564-8	JACK, TIP	BAM	EA	1	
14	33	PADZZ 5905-00-099-9596	81349	M39015/1-005PP	RESISTOR, VARIABLE, W	BAM	EA	1	
14	34	PADZZ 5905-00-197-4289	81349	RNC60H1001FS	RESISTOR, FIXED, FILM 1/8 W, 1,000 OHMS, TYPE RNC60H1001FS (+-0/0)	BAM	EA	1	
14	35	PADZZ 5905-00-152-8847	81349	RNC60H3481FM	RESISTOR, FIXED, FILM	BAM	EA	1	
14	36	PADZZ 5905-01-059-9696	813349	RLR07C2002GR	RESISTOR, FIXED, FILM	BAM	EA	2	
14	37	PADZZ 5905-00-438-0506	81349	RLR07C5101GR	RESISTOR, FIXED, FILM	BAM	EA	2	
14	38	PADZZ 5962-00-205-0082	18876	MIS-18698/078-01-Z	MICROCIRCUIT, LINEAR	BAM	EA	2	
14	39	PADZZ 5905-01-047-1531	81349	RLR07C1002GR	RESISTOR, FIXED, FILM	BAM	EA	1	
14	40	PADZZ 5905-00-138-1017	81349	RNC55H2742FS	RESISTOR, FIXED, FILM	BAM	EA	1	
14	41	PADZZ 5962-00-204-2635	18876	MIS18698-027-01Z	MICROCIRCUIT, DIGITA	BAM	EA	2	
14	42	PADZZ 5962-00-207-9444	18876	MIS18698-007-01Z	MICROCIRCUIT, DIGITA	BAM	EA	1	
14	43	PADZZ 5962-00-205-0100	18876	MIS18698-028-01Z	MICROCIRCUIT, DIGITA	BAM	EA	4	
14	44	PADZZ 5910-00-010-8498	81349	M39014/01-1345	CAPACITOR, FIXED, CER	BAM	EA	1	
14	45	PADZZ 5962-00-205-0109	18876	MIS18698-008-01Z	MICROCIRCUIT, DIGITA	BAM	EA	3	
14	46	PADZZ 5962-00-205-0104	18876	MIS-18698/071-01-Z	MICROCIRCUIT, DIGITA	BAM	EA	1	
14	47	PADZZ 5910-00-124-0627	81349	M39014/01-1571	CAPACITOR, FIXED, CER	BAM	EA	1	
14	48	PADZZ 5910-00-124-0659	81349	M39014/01-1575	CAPACITOR, FIXED, CER	BAM	EA	2	
14	49	PADZZ 5910-00-113-5499	81349	M39014/02-1350	CAPACITOR, FIXED, CER	BAM	EA	1	
14	50	XDDZZ 5910-00-833-6762	81349	M39003-01-2503	CAPACITOR, FIXED, ELE	BAM	EA	1	
14	51	PADZZ 5961-00-087-6047	81349	JAN1N645	SEMICONDUCTOR DEVIC TYPE JAN1N645	BAM	EA	1	
14	52	PADZZ 4935-01-062-0390	18876	10276820	ELECTRONIC COMPONEN	BAM	EA	1	
14	53	PADZZ 5910-00-113-5277	81349	M39014/01-1563	CAPACITOR, FIXED, CER	BAM	EA	1	
14	54	PADZZ 5910-00-007-3974	81349	M39003/01-2991	CAPACITOR, FIXED, ELE 15 V DC, 22 UF, TYPE CSR13D226KL	BAM	EA	2	
14	55	PADZZ 5905-00-721-0010	81349	RLR07C2400GR	RESISTOR, FIXED, FILM	BAM	EA	1	
14	56	PADZZ 5935-00-269-2993	18876	10123564-10	JACK, TIP	BAM	EA	1	
14	57	PADZZ 5962-00-204-2687	18876	MIS18698-073-01Z	MICROCIRCUIT, DIGITA	BAM	EA	2	
14	58	PADZZ 5905-01-047-1529	81349	RLR07C1001GR	RESISTOR, FIXED, FILM	BAM	EA	2	
14	59	PADZZ 5962-00-205-0108	18876	MIS18698-076-01Z	MICROCIRCUIT, DIGITA	BAM	EA	1	
14	60	PADZZ 5905-00-001-7334	81349	RNC60J2001BS	RESISTOR, FIXED, FILM	BAM	EA	1	
14	61	PADZZ 5910-00-067-6514	72136	CM30FD622G03	CAPACITOR, FIXED	BAM	EA	1	
14	62	PADZZ 5910-00-114-0755	81349	M39014/01-1329	CAPACITOR, FIXED, CER	BAM	EA	2	
14	63	PADZZ 5905-00-307-3974	81349	RNC60J4993BS	RESISTOR, FIXED, FILM	BAM	EA	4	
14	64	PADZZ 5905-00-466-1382	81349	RLR07C4301GR	RESISTOR, FIXED, FILM	BAM	EA	1	
14	65	PADZZ 5962-00-198-2593	18876	MIS-18698/040-01	MICROCIRCUIT, LINEAR	BAM	EA	1	
14	66	PADZZ 5910-00-883-6799	81349	M39003-01-2535	CAPACITOR, FIXED, ELE	BAM	EA	1	
14	67	PADZZ 5962-00-205-0086	18876	MIS18698-077-01Z	MICROCIRCUIT, DIGITA	BAM	EA	1	



SECTION II									
(1)	(2)	(3)	TM9-4935-480-24P		(6)	(7)	(8)		
ILLUSTRATION			(4)	(5)	DESCRIPTION			QTY	INC
(A)	(B)	NATIONAL						IN	UNIT
FIG	ITEM	SMR	STOCK	PART					
NO	NO	CODE	NUMBER	FSCM	NUMBER	USABLE ON CODE	U/M		
14	68	PADZZ	5905-00-146-4159	81349	RNC60H3651FS	RESISTOR, FIXED, FILM	BAM	EA	2
14	69	PADZZ	5905-00-758-3398	81349	RNC60J1002BS	RESISTOR, FIXED, FILM	BAM	EA	2

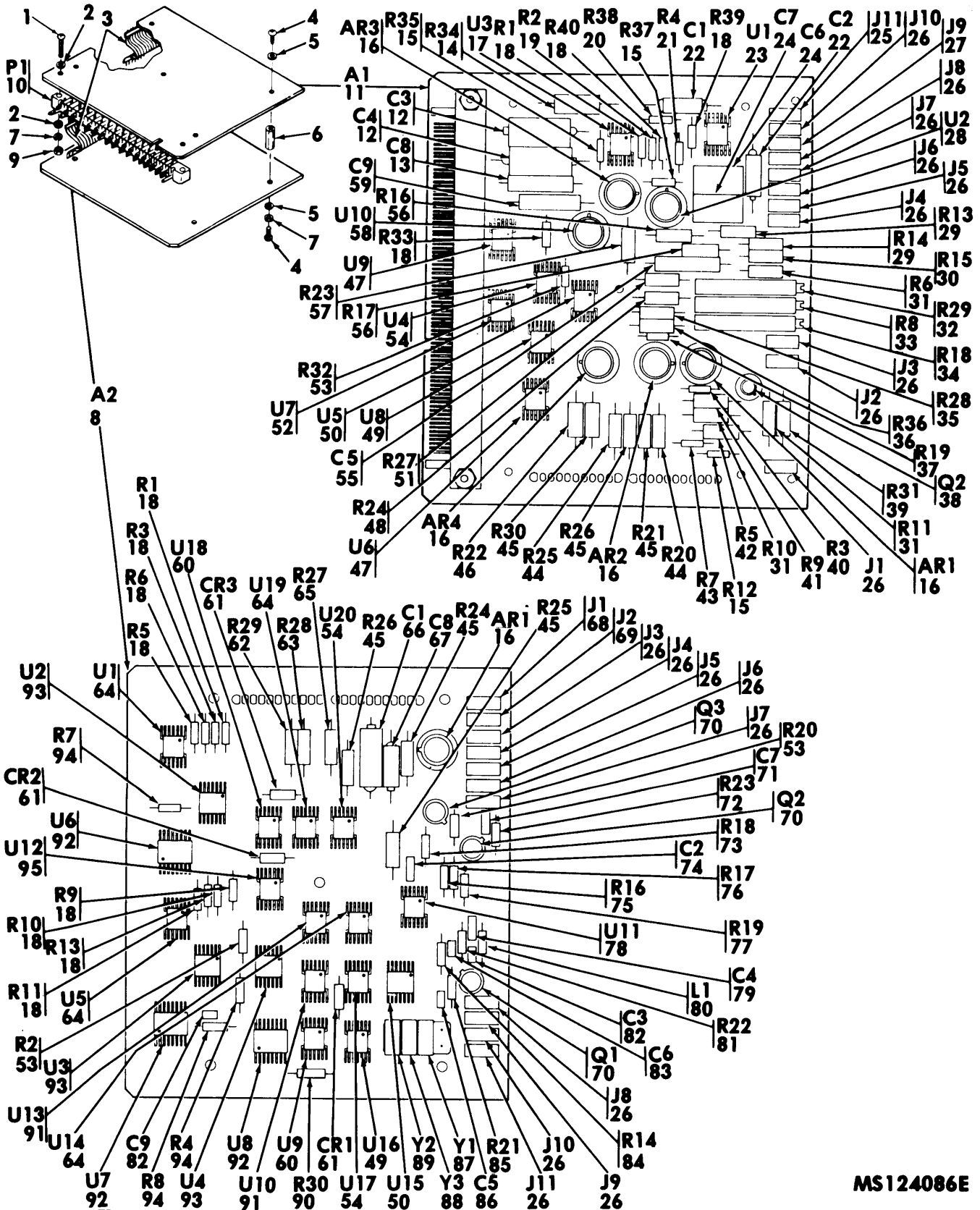

MS124086E

Figure 15. Electronic components assembly - 1A1A8 ( 10276968) (functional group 1165)

SECTION II (1) ILLUSTRATION (A) FIG NO		(2) SMR CODE	(3) NATIONAL STOCK NUMBER	TM9-4935-480-24P (4) (5) FSCM PART NUMBER		(6) DESCRIPTION	(7) USABLE ON CODE	U/M	(8) QTY INC IN UNIT
GROUP 1165									
ELECTRONIC COMPONENTS ASSEMBLY-1A1A8									
10276968 (18876)									
15	1	PADZZ	5305-00-983-6730	96906	MS35206-218	SCREW,MACHINE CROSS-RECESS-PAN-HD,S,CD-PLTD W/CHROMATE FIN., NO. 4-4OUNC-2A X 5/8	BAM	EA	2
15	2	PADZZ	5310-00-951-4679	96906	MS27183-3	WASHER,FLAT S,CD-PLTD W/CHROMATE FIN.,0.112 ID,0.25 OD,0.028 THK	BAM	EA	4
15	3	PADZZ	4935-00-196-0697	18876	10219836-4	CONNECTOR,STRIP	BAM	EA	2
15	4	PADZZ	5305-00-993-0190	96906	MS35206-214	SCREW,MACHINE CROSS-RECESS-PAN-HD,S,CD-PLTD W/CHROMATE FIN., NO. 4-4OUNC-2A X 5/16	BAM	EA	10
15	5	PADZZ	5310-00-680-6336	80205	NAS620-4	WASHER,FLAT S,CD-PLTD FIN.,0.115 ID,0.209 OD,0.032 THK	BAM	EA	10
15	6	PADZZ	5340-01-012-2927	18876	10219857-9	POST,ELECTRICAL-MEC	BAM	EA	5
15	7	PAOZZ	5310-00-543-2410	96906	MS35338-40	WASHER,LOCK SPLIT,MED,S,CD-PLTD W/CHROMATE FIN.,0.124 ID, 0.212 OD,0.031 THK	BAM	EA	5
15	8	XDDDD		18876	10277079	CIRCUIT CARD ASSEMB	BAM	EA	1
15	9	PADZZ	5310-00-934-9739	96906	MS35649-242	NUT,PLAIN,HEXAGON S,CD-PLTD W/CHROMATE FIN.,NO. 4-4OUNC-2B, 1/4 W ACROSS FLATS,0.098 THK	BAM	EA	2
15	10	PADZZ	5935-00-520-5228	81349	M21097/5-09	CONNECTOR,RECEPTACL 41 MALE CONTACTS,POLARIZED,STGHT SHAPE, 0.37 W,0.327 H,4.87 LG	BAM	EA	1
15	11	XDDDD		18876	10277078	CIRCUIT,CARD ASSY	BAM	EA	1
15	12	PADZZ	5910-00-154-0547	81349	M39003/01-3032	CAPACITOR,FIXED,ELE	BAM	EA	2
15	13	PADZZ	5910-00-727-2550	81349	CM20FD621G03	CAPACITOR,FIXED,MIC 500 V DC,620 UUF,TYPE CM20FD621G03	BAM	EA	1
15	14	PADZZ	5905-00-409-3415	81349	RWR89S1000FR	RESISTOR,FIXED,WIRE	BAM	EA	1
15	15	PADZZ	5905-01-047-1531	81349	RLR07C1002GR	RESISTOR,FIXED,FILM	BAM	EA	3
15	16	PADZZ	5962-00-198-2617	18876	MIS18698-053-01Z	MICROCIRCUIT,LINEAR	BAM	EA	4
15	17	PADZZ	5962-01-073-1165	18876	MIS18698-028-02Z	MICROCIRCUIT,DIGITA	BAM	EA	1
15	18	PADZZ	5905-00-419-2822	81349	RLR07C2001GR	RESISTOR,FIXED,FILM	BAM	EA	4
15	19	PADZZ	5905-00-238-2615	81349	RLR07C3001GR	RESISTOR,FIXED,FILM	BAM	EA	1
15	20	PADZZ	5905-00-458-9263	81349	RLR07C1000GR	RESISTOR,FIXED,FILM	BAM	EA	1
15	21	PADZZ	5905-00-490-0247	81349	RLR07C7500GR	RESISTOR,FIXED,FILM	BAM	EA	1
15	22	PADZZ	5910-00-007-3974	81349	M39003/01-2511	CAPACITOR,FIXED,ELE 15 V DC,22 UF,TYPE CSR13D226KL	BAM	EA	2
15	23	PADZZ	5962-01-073-1164	18876	MIS18698-029-02Z	MICROCIRCUIT,DIGITA	BAM	EA	1
15	24	PADZZ	5910-01-031-9852	81349	CMR06F392GCDR	CAPACITOR,FIXED,MIC	BAM	EA	1
15	25	PADZZ	5935-00-958-2555	18876	10123564-1	JACK,TIP	BAM	EA	2
15	26	PADZZ	5935-00-269-2994	18876	10123564-4	JACK,TIP	BAM	EA	9
15	27	PADZZ	5935-00-269-2992	18876	10123564-8	JACK,TIP	BAM	EA	1
15	28	PADZZ	5962-00-205-0082	18876	MIS-18698/078-01 -Z	MICROCIRCUIT,LINEAR	BAM	EA	1
15	29	PADZZ	5905-00-403-3168	81349	RNC60H7501FS	RESISTOR,FIXED,FILM	BAM	EA	2
15	30	PADZZ	5905-00-145-9450	81349	RNC60H8451FS	RESISTOR,FIXED,FILM	BAM	EA	1

SECTION II (1) ILLUSTRATION (A) FIG NO		(2) SMR CODE	(3) NATIONAL STOCK NUMBER	TM9-4935-480-24P (4) (5) FSCM PART NUMBER		(6) DESCRIPTION	(7) USABLE ON CODE	(8) QTY INC IN UNIT
15	31	PADZZ	5905-00-403-3124	81349	RNC60H2001FS	RESISTOR, FIXED, FILM 1/8 W, 2,000 OHMS, TYPE RNC60H2001FS (+-1 0/0)	BAM	EA 3
15	32	PADZZ	5905-00-469-4783	81349	M39015/1-006PP	RESISTOR, VARIABLE, W	BAM	EA 1
15	33	PADZZ	5905-00-039-9528	81349	M39015/1-004PP	RESISTOR, VARIABLE, W	BAM	EA 1
15	34	PADZZ		81349	M39015-1-005PP	RESISTOR	BAM	EA 1
15	35	PADZZ	5905-00-758-3291	81349	RNC60H2490FS	RESISTOR, FIXED, FILM	BAM	EA 1
15	36	PADZZ	5905-00-758-4839	81349	RNC60H4221FS	RESISTOR, FIXED, FILM	BAM	EA 1
15	37	PAOZZ	5905-00-419-2823	81349	RLR07C7501GR	RESISTOR, FIXED, FILM	BAM	EA 1
15	38	PADZZ	5961-00-951-8757	81349	JAN2N2222A	TRANSISTOR TYPE 2N2222A	BAM	EA 1
15	39	PAOZZ	5905-00-403-3147	81349	RNC60H4751FS	RESISTOR, FIXED, FILM 1/8 W, 4,750 OHMS, TYPE RNC60H4751FS (+-1 0/0)	BAM	EA 1
15	40	PADZZ	5905-00-758-2917	81349	RLR07C5100GR	RESISTOR, FIXED, FILM	BAM	EA 1
15	41	PADZZ	5905-00-459-3177	81349	RNC60H4990FS	RESISTOR, FIXED, FILM 1/8 W, 499 OHMS, TYPE RN60C4990F (+-1 0/0)	BAM	EA 1
15	42	PADZZ	5905-00-459-2819	81349	RNC60H1151FS	RESISTOR, FIXED, FILM	BAM	EA 1
15	43	PADZZ	5905-00-758-2918	81349	RLR07C6201GR	RESISTOR, FIXED, FILM	BAM	EA 1
15	44	PADZZ	5905-00-194-8405	81349	RNC60H4991FS	RESISTOR, FIXED, FILM 1/8W, 4,990 OHMS, TYPE RNC60H4991FS (+-1 0/0)	BAM	EA 2
15	45	PADZZ	5905-00-138-1283	81349	RNC60H1002FS	RESISTOR, FIXED, FILM	BAM	EA 3
15	46	PADZZ	5905-00-196-7022	81349	RNC60H3012FS	RESISTOR, FIXED, FILM	BAM	EA 1
15	47	PADZZ	5962-00-205-0100	18876	MIS18698-028-01Z	MICROCIRCUIT, DIGITA	BAM	EA 2
15	48	PADZZ	5905-00-471-6256	81349	RNC60H3162FS	RESISTOR, FIXED, FILM	BAM	EA 1
15	49	PADZZ	5962-00-205-0109	18876	MIS18698-008-01Z	MICROCIRCUIT, DIGITA	BAM	EA 1
15	50	PADZZ	5962-00-205-0108	18876	MIS18698-076-01Z	MICROCIRCUIT, DIGITA	BAM	EA 1
15	51	PADZZ	5905-00-471-2260	81349	RNC60H1742FS	RESISTOR, FIXED, FILM	BAM	EA 1
15	52	PADZZ	5962-00-207-9444	18856	MIS18698-007-01Z	MICROCIRCUIT	BAM	EA 1
15	53	PADZZ	5905-01-047-1529	81349	RLR07C1001GR	RESISTOR, FIXED, FILM	BAM	EA 2
15	54	PADZZ	5962-00-205-0090	188876	MIS18698-026-01Z	MICROCIRCUIT, DIGITA	BAM	EA 1
15	55	PADZZ	5910-00-725-4795	81349	CM20FD102G03	CAPACITOR, FIXED, MIC 500 V DC, 1,000 UUF, TYPE CM20FD102G03	BAM	EA 1
15	56	PADZZ	5905-00-452-0741	81349	RNC60H3741FS	RESISTOR, FIXED, FILM	BAM	EA 2
15	57	PADZZ	5905-00-471-6252	81349	RNC60H4222FS	RESISTOR, FIXED, FILM 1/8 W, 42,200 OHMS, TYPE RNC60H4222FS (+-1 0/0)	BAM	EA 1
15	58	PADZZ	5962-00-205-0083	18876	MIS18698-072-01Z	MICROCIRCUIT, LINEAR	BAM	EA 1
15	59	PADZZ	5910-00-998-4269	81349	CM20FC302G03	CAPACITOR, FIXED, MIC 300 V DC, 3,000 UUF, TYPE CM20FC302G03	BAM	EA 1
15	60	PADZZ	5962-01-072-0921	18876	MIS18698-026-02Z	MICROCIRCUIT, DIGITA	BAM	EA 2
15	61	PADZZ	5961-00-842-9864	81349	JAN1N914	SEMICONDUCTOR DEVIC TYPE JAN1N914	BAM	EA 3
15	62	PADZZ	5905-00-233-4055	81349	RNC60H2211FS	RESISTOR, FIXED, FILM	BAM	EA 1
15	63	PADZZ	5905-00-721-3744	81349	RNC60H1741FS	RESISTOR, FIXED, FILM	BAM	EA 1
15	64	PADZZ	5962-00-205-0100	18876	MIS18698-028-01Z	MICROCIRCUIT, DIGITA	BAM	EA 3
15	65	PADZZ	5905-00-184-7794	81349	RNC60H8251FS	RESISTOR, FIXED, FILM	BAM	EA 1
15	66	PADZZ	5910-00-156-7293	81349	M39003/01-2994	CAPACITOR, FIXED, ELE	BAM	EA 1

SECTION II		TM9-4935-480-24P							
(1)	(2)	(3)	(4)	(5)	(6)		(7)	(8)	
ILLUSTRATION		NATIONAL			DESCRIPTION			QTY	
(A)	(B)	STOCK	FSCM	PART		USABLE ON CODE	U/M	INC	
FIG	ITEM	NUMBER		NUMBER				IN	
NO	NO							UNIT	
15	67	PADZZ 5910-00-007-2003	81349	M39003/01-3009	CAPACITOR, FIXED, ELE	BAM	EA	1	
15	68	PADZZ 5935-00-076-2120	18876	10123564-5	JACK, TIP	BAM	EA	1	
15	69	PADZZ 5935-00-987-3583	18876	10123564-2	JACK, TIP	BAM	EA	1	
15	70	PADZZ 5961-00-905-4815	81349	JAN2N918	TRANSISTOR SILICON, HERMETICALLY SEALED, 0.23 X 0.21, W/3 WIRE LEAD TYPE TERM. AND 1 CASE TYPE TERM	BAM	EA	3	
15	71	PADZZ 5910-00-176-2281	81349	M39014/02-1351	CAPACITOR, FIXED, CER	BAM	EA	1	
15	72	PADZZ 5905-00-223-2610	81349	RLR07C51ROGR	RESISTOR, FIXED, FILM	BAM	EA	1	
15	73	PADZZ 5905-00-721-0011	81349	RLR07C4300GR	RESISTOR, FIXED, FILM	BAM	EA	1	
15	74	PADZZ 5910-00-113-5499	81349	M39014/02-1350	CAPACITOR, FIXED, CER 100 V DC, 100 UUF (+- 10 0/0)	BAM	EA	1	
15	75	PADZZ 5905-01-064-8328	81349	RLR07C1003GR	RESISTOR, FIXED, FILM	BAM	EA	1	
15	76	PADZZ 5905-00-438-0506	81349	RLR07C5101GR	RESISTOR, FIXED, FILM	BAM	EA	1	
15	77	PADZZ 5905-00-240-7950	81349	RLR07C1501GR	RESISTOR, FIXED, FILM	BAM	EA	1	
15	78	PADZZ 5962-00-209-5093	18876	MIS-18698/80-1	MICROCIRCUIT, DIGITA	BAM	EA	1	
15	79	PADZZ 5910-00-101-2381	81349	M39014/02-1326	CAPACITOR, FIXED, CER	BAM	EA	1	
15	80	PADZZ 5950-00-488-3056	96906	MS14046-4	COIL, RADIO FREQUENC	BAM	EA	1	
15	81	PADZZ 5905-00-450-8530	81349	RLR07C1500GR	RESISTOR, FIXED, FILM	BAM	EA	1	
15	82	PADZZ 5910-00-112-4337	81349	M39014/01-1321	CAPACITOR, FIXED, CER	BAM	EA	2	
15	83	PADZZ 5910-00-010-8534	81349	M39014-01-1347	CAPACITOR	BAM	EA	1	
15	84	PADZZ 5905-00-240-7948	81349	RLR07C1201GR	RESISTOR, FIXED, FILM	BAM	EA	1	
15	85	PADZZ 5905-00-240-7980	81349	RLR07C5600GR	RESISTOR, FIXED, FILM	BAM	EA	1	
15	86	PADZZ 5910-00-124-0618	81349	M39014/01-1356	CAPACITOR, FIXED, CER	BAM	EA	1	
15	87	PADZZ 5955-00-201-7417	81349	CR-60A/U9.60000 MHZ	CRYSTAL UNIT, QUARTZ	BAM	EA	1	
15	88	PADZZ 5955-00-233-1778	81349	CR-60A/U9.26400 MHZ	CRYSTAL UNIT, QUARTZ	BAM	EA	1	
15	89	PADZZ 5955-00-201-7418	81349	CR-60A/U9.936000 MHZ	CRYSTAL UNIT, QUARTZ	BAM	EA		
15	90	PADZZ 5905-00-006-5564	81349	RLR05C6201GR	RESISTOR, FIXED, FILM	BAM	EA	1	
15	91	PADZZ 5962-00-204-2635	18876	MIS18698-027-01Z	MICROCIRCUIT, DIGITA	BAM	EA	2	
15	92	PADZZ 5962-00-204-2687	18876	MIS178698-073-01Z	MICROCIRCUIT, DIGITA	BAM	EA	3	
15	93	PADZZ 5962-00-204-2674	18876	MIS18698-079-01Z	MICROCIRCUIT, DIGITA	BAM	EA	3	
15	94	PADZZ 5905-00-491-2638	81349	RLR07C2701GR	RESISTOR, FIXED, FILM	BAM	EA	3	
15	95	PADZZ 5962-00-205-0093	18876	MIS18698-081-01Z	MICROCIRCUIT, DIGITA	BAM	EA	1	

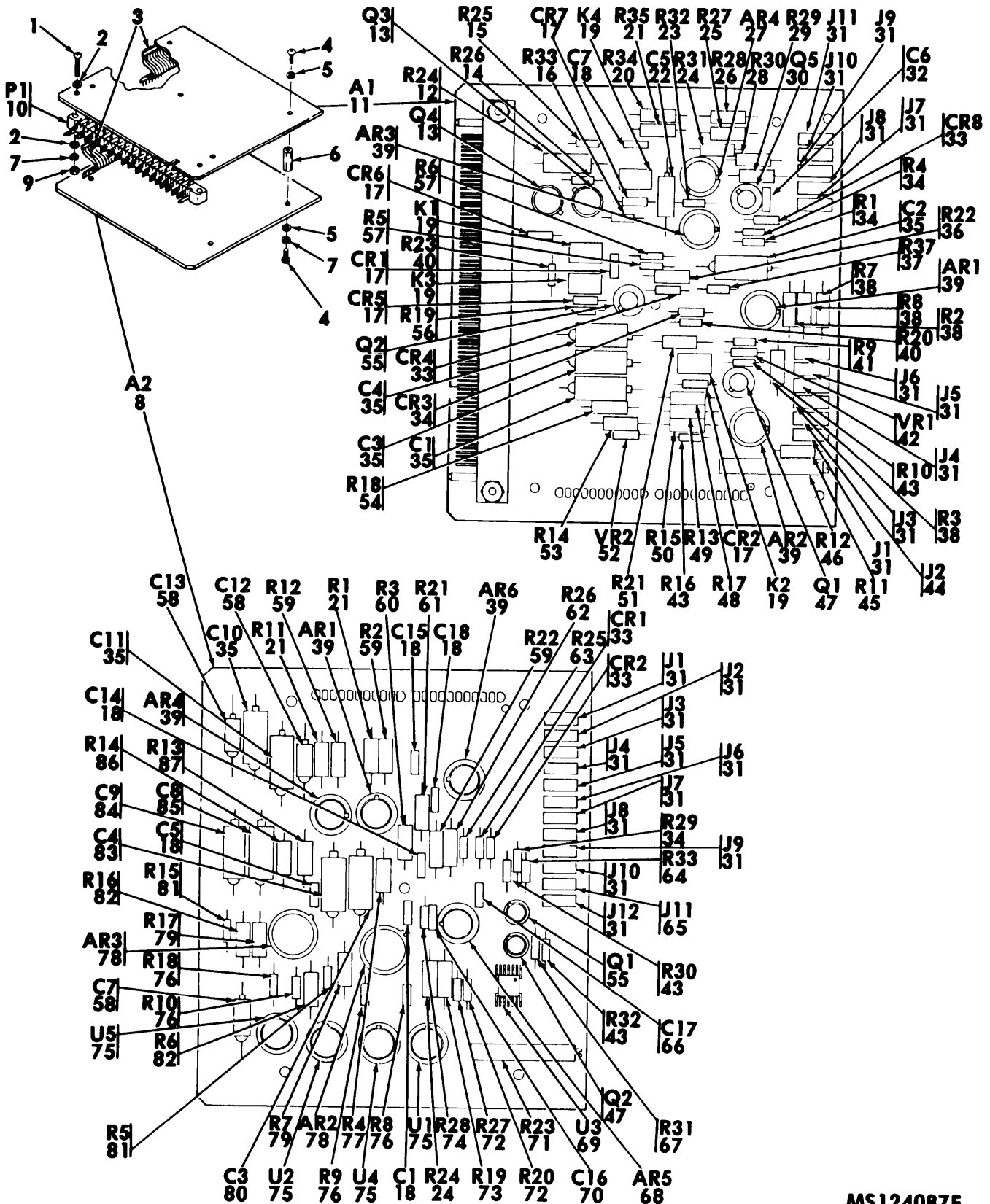

MS124087E

Figure 16. Electronic components assembly - 1A1A9 ( 10278384) (functional group 1170)

SECTION II (1) ILLUSTRATION (A) FIG NO		(2) SMR CODE	(3) NATIONAL STOCK NUMBER	TM9-4935-480-24P (4) (5) FSCM PART NUMBER		(6) DESCRIPTION	(7) USABLE ON CODE	U/M	(8) QTY INC IN UNIT
GROUP 1170									
ELECTRONIC COMPONENTS ASSEMBLY-1A1A9									
10278384 (18876)									
16	1	PADZZ	5305-00-983-6730	96906	MS35206-218	SCREW,MACHINE	BAM	EA	2
16	2	PADZZ	5310-00-951-4679	96906	MS27183-3	WASHER,FLAT	BAM	EA	4
16	3	PADZZ	4935-00-196-0697	18876	10219836-4	CONNECTOR,STRIP	BAM	EA	2
16	4	PADZZ	5305-00-993-0190	96906	MS35206-214	SCREW,MACHINE	BAM	EA	10
16	5	PADZZ	5310-00-680-6336	80205	NAS620-4	WASHER,FLAT S,CD-PLTD FIN.,0.115 ID,0.209 OD,0.032 THK	BAM	EA	4
16	6	PADZZ	5340-01-012-2927	18876	10219857-9	POST,ELECTRICAL-MEC	BAM	EA	5
16	7	PADZZ	5310-00-543-2410	96906	MS35338-40	WASHER,LOCK	BAM	EA	5
16	8	XDDDD		18876	10278387	CIRCUIT CARD	BAM	EA	1
16	9	PADZZ	5310-00-934-9739	96906	MS35649-242	NUT,PLAIN,HEXAGON S,CD-PLTD W/CHROMATE FIN.,NO. 4-4OUNC-2B, 1/4 W ACROSS FLATS,0.098 THK	BAM	EA	2
16	10	PADZZ	5935-00-520-5228	81349	M21097/5-09	CONNECTOR,RECEPTACL	BAM	EA	1
16	11	XDDDD		18876	10278385	CIRCUIT CARD	BAM	EA	1
16	12	PADZZ	5905-00-466-1499	81349	RWR89S4750FR	RESISTOR,FXD,WW	BAM	EA	1
16	13	PADZZ	5961-00-765-6083	81349	JAN2N2323A	SEMICONDUCTOR DEVIC	BAM	EA	2
16	14	PADZZ	5905-00-240-2745	81349	RLR07C2702GR	RESISTOR,FIXED,FILM	BAM	EA	1
16	15	PADZZ	5905-00-240-2748	81349	RLR07C5602GR	RESISTOR,FIXED,FILM	BAM	EA	1
16	16	PADZZ	5905-00-240-7949	81349	RLR07C15R0GR	RESISTOR,FIXED,FILM	BAM	EA	1
16	17	PADZZ	5961-00-087-6047	81349	JAN1N645	SEMICONDUCTOR DEVIC TYPE JAN1N645	BAM	EA	6
16	18	PADZZ	5910-00-010-8721	81349	M39014/02-1419	CAPACITOR,FIXED,CER	BAM	EA	1
16	19	PADZZ	5945-01-065-3969	81349	M39016/34-008L	RELAY	BAM	EA	4
16	20	PADZZ	5905-00-170-1852	81349	RNC60H1001BS	RESISTOR,FIXED,FILM	BAM	EA	1
16	21	PADZZ	5905-00-006-5575	81349	RNC60H9091FS	RESISTOR,FIXED,FILM	BAM	EA	2
16	22	PADZZ	5910-00-010-8422	81349	M39003/01-2964	CAPACITOR,FIXED,ELE	BAM	EA	1
16	23	PADZZ	5905-01-059-9696	81349	RLR07C2002GR	RESISTOR,FIXED,FILM	BAM	EA	1
16	24	PADZZ	5905-00-214-1114	81349	RNC60H4991BS	RESISTOR,FIXED,FILM	BAM	EA	1
16	25	PADZZ	5905-00-172-7949	81349	RNC60H5360FS	RESISTOR,FIXED,FILM 1/8 W,536 OHMS,TYPE RN60C5360F (+-1 0/0)	BAM	EA	1
16	26	PADZZ	5905-00-186-9871	81349	RNC60H4871BS	RESISTOR,FIXED,FILM	BAM	EA	1
16	27	PAFZZ	5962-01-021-2414	18876	MIS-18698/053-02 Z	MICROCIRCUIT,LINEAR	BAM	EA	1
16	28	PAOZZ	5905-00-459-3177	81349	RNC60H4990FS	RESISTOR,FIXED,FILM 1/8 W,499 OHMS,TYPE RN60C4990F (+-1 0/0)	BAM	EA	1
16	29	PADZZ	5905-00-758-3280	81349	RNC60H1271FS	RESISTOR,FXD,FILM	BAM	EA	1
16	30	PADZZ	5961-00-203-5862	18876	10220020	TRANSISTOR	BAM	EA	1
16	31	PADZZ	5935-00-269-2994	18876	10123564-4	JACK,TIP	BAM	EA	10
16	32	PADZZ	5910-00-096-4644	81349	M39014/01-1330	CAPACITOR,FXD,CERAM	BAM	EA	1

SECTION II (1) ILLUSTRATION (A) FIG NO		(2) ITEM NO	(3) SMR CODE	NATIONAL STOCK NUMBER	TM9-4935-480-24P (4) FSCM	(5) PART NUMBER	(6) DESCRIPTION	USABLE ON CODE	(7) U/M	(8) QTY INC IN UNIT
16	33	PADZZ	5961-00-842-9864	81349	JAN1N914	SEMICONDUCTOR DEVIC	TYPE JAN1N914	BAM	EA	2
16	34	PADZZ	5905-01-047-1529	81349	RLR07C1001GR	RESISTOR, FIXED, FILM		BAM	EA	2
16	35	PADZZ	5910-00-144-4383	81349	M39003/01-3026	CAPACITOR, FIXED, ELE		BAM	EA	4
16	36	PADZZ	5905-00-196-7213	81349	RLR20C6800GR	RESISTOR, FIXED, FILM		BAM	EA	1
16	37	PADZZ	5905-00-482-7813	81349	RLR07C2401GR	RESISTOR, FIXED, FILM		BAM	EA	1
16	38	PADZZ	5905-00-758-3398	81349	RNC60J1002BS	RESISTOR, FIXED, FILM		BAM	EA	4
16	39	PADZZ	5962-00-198-2617	18876	MIS18698-053-01Z	MICROCIRCUIT, LINEAR		BAM	EA	3
16	40	PAOZZ	5905-00-498-5684	81349	RLR07C8200GR	RESISTOR, FIXED, FILM		BAM	EA	2
16	41	PADZZ	5905-00-434-9142	81349	RLR07C1301GR	RESISTOR, FIXED, FILM		BAM	EA	1
16	42	PADZZ	5961-00-752-6115	81349	JAN1N964B	SEMICONDUCTOR DEVIC	TYPE 1N964B	BAM	EA	1
16	43	PADZZ	5905-00-240-7982	81349	RLR07C6800GR	RESISTOR, FIXED, FILM		BAM	EA	2
16	44	PADZZ	5935-00-076-2120	18876	10123564-5	JACK, TIP		BAM	EA	1
16	45	PAOZZ	5905-00-489-2240	81349	RNC60H3241FS	RESISTOR, FIXED, FILM	1/8 W, 3, 240 OHMS, TYPE RN60C3241F (+-1 0/0)	BAM	EA	1
16	46	PADZZ	5905-00-466-3290	81349	M39015-1-003PM	RESISTOR, VARIABLE, W		BAM	EA	1
16	47	PADZZ	5961-00-951-8757	81349	JAN2N2222A	TRANSISTOR TYPE 2N2222A		BAM	EA	1
16	48	PADZZ	5905-00-483-4227	81349	RNC60H1871FS	RESISTOR, FXD, FILM		BAM	EA	1
16	49	PAOZZ	5905-00-152-8847	81349	RNC60H3481FS	RESISTOR, FXD, FILM		BAM	EA	1
16	50	PADZZ	5905-00-006-5497	81349	RNC60H8061FS	RESISTOR, FXD, FILM		BAM	EA	1
16	51	PADZZ	5905-00-887-4738	81349	RLR20C4701GR	RESISTOR, FIXED, FILM		BAM	EA	1
16	52	PADZZ	5961-00-923-3940	81349	JAN1N825	SEMICONDUCTOR DEVIC	TYPE JAN1N825	BAM	EA	1
16	53	PADZZ	5905-00-758-3383	81349	RNC60H6982FS	RESISTOR, FXD, FILM		BAM	EA	1
16	54	PADZZ	5905-00-321-7856	81349	RNC60H7870FS	RESISTOR, FXD, FILM		BAM	EA	1
16	55	PADZZ	5961-00-925-3777	81349	JAN2N2907A	TRANSISTOR TYPE JAN2N2907A		BAM	EA	2
16	56	PADZZ	5905-00-437-6299	81349	RLR07C2000GR	RESISTOR, FIXED, FILM		BAM	EA	1
16	57	PADZZ	5905-01-047-1531	81349	RLR07C1002GR	RESISTOR, FIXED, FILM		BAM	EA	2
16	58	PADZZ	5910-00-007-3974	81349	M39003/01-2991	CAPACITOR, FIXED, ELE	15 V DC, 22 UF, TYPE CSR13D226KL	BAM	EA	3
16	59	PADZZ	5905-00-138-1283	81349	RNC60H1002FS	RESISTOR, FIXED, FILM		BAM	EA	3
16	60	PADZZ	5905-00-471-6253	81349	RNC60H1212FS	RESISTOR, FIXED, FILM		BAM	EA	1
16	61	PADZZ	5905-00-432-0460	81349	RNC60H2552FS	RESISTOR, FIXED, FILM		BAM	EA	1
16	62	PADZZ	5905-00-629-9750	81349	RNC60H4321FS	RESISTOR, FIXED, FILM	1/8 W, 4, 320 OHMS, TYPE RN60D4321F (+-1 0/0)	BAM	EA	1
16	63	PADZZ	5905-00-758-2917	81349	RLR07C5100GR	RESISTOR, FIXED, FILM		BAM	EA	1
16	64	PADZZ	5905-00-240-2749	81349	RLR07C6801GR	RESISTOR, FIXED, FILM		BAM	EA	1
16	65	PADZZ	5935-00-958-2555	18876	10123564-1	JACK, TIP		BAM	EA	1
16	66	PADZZ	5910-00-114-0225	81349	M39014/01-1327	CAPACITOR, FIXED, CER		BAM	EA	1
16	67	PADZZ	5905-00-240-7954	81349	RLR07C1502GR	RESISTOR, FIXED, FILM		BAM	EA	1
16	68	PADZZ	5962-00-196-0701	18876	MIS12764-1	MICROCIRCUIT, LINEAR		BAM	EA	1
16	69	PADZZ	5962-00-207-9444	18876	MIS18698-007-01Z	MICROCIRCUIT, DIGITA		BAM	EA	1
16	70	PADZZ	5910-00-199-5335	81349	M39014/01-1353	CAPACITOR, FIXED, CER		BAM	EA	1
16	71	PADZZ	5905-00-039-9528	81349	M39015/1-004PP	RESISTOR, VARIABLE, W		BAM	EA	1



SECTION II (1) ILLUSTRATION (A) (B) FIG ITEM NO NO		(2) SMR CODE	(3) NATIONAL STOCK NUMBER	TM9-4935-480-24P (4) (5) FSCM PART NUMBER		(6) DESCRIPTION	USABLE ON CODE	(7) U/M	(8) QTY INC IN UNIT
16	72	PADZZ	5905-01-064-8328	81349	RLR07C1003GR	RESISTOR, FIXED, FILM	BAM	EA	2
16	73	PADZZ	5905-00-407-2160	81349	RNC60H1003FS	RESISTOR, FIXED, FILM	BAM	EA	1
16	74	PADZZ	5905-00-240-7950	81349	RLR07C1501GR	RESISTOR, FIXED, FILM	BAM	EA	1
16	75	PADZZ	5962-00-205-0082	18876	MIS-18698/078-01 -Z	MICROCIRCUIT, LINEAR	BAM	EA	4
16	76	PADZZ	5905-00-419-2822	81349	RLR07C2001GR	RESISTOR, FIXED, FILM	BAM	EA	4
16	77	PADZZ	5905-00-759-8916	81349	RNC60H1101FS	RESISTOR, FIXED, FILM 1/8 W, 1,100 OHMS, TYPE RN60C1101F (+-1 0/0)	BAM	EA	1
16	78	PADZZ	5962-00-198-2593	18876	MIS-18698/040-01	MICROCIRCUIT, LINEAR	BAM	EA	2
16	79	PADZZ	5905-00-145-9450	81349	RNC60H8451FS	RESISTOR, FIXED, FILM	BAM	EA	2
16	80	PADZZ	5910-00-601-6379	81349	M39003/01-5615	CAPACITOR, FIXED, ELE	BAM	EA	1
16	81	PADZZ	5905-01-038-1534	81349	RLR07C5103GR	RESISTOR, FIXED, FILM	BAM	EA	2
16	82	PADZZ	5905-00-403-3124	81349	RNC60H2001FS	RESISTOR, FIXED, FILM 1/8 W, 2,000 OHMS, TYPE RNC60H2001FS (+-1 0/0)	BAM	EA	2
16	83	PADZZ	5910-01-018-1702	81349	M39003/01-5614	CAPACITOR, FIXED, ELE	BAM	EA	1
16	84	PADZZ	5910-00-146-8308	81349	M39003-01-2500	CAPACITOR, FIXED, ELE	BAM	EA	1
16	85	PADZZ	5910-00-458-4529	81349	M39003-01-2501	CAPACITOR, FIXED, ELE	BAM	EA	1
16	86	PADZZ	5905-00-185-5443	81349	RNC60H4421FS	RESISTOR, FIXED, FILM	BAM	EA	1
16	87	PADZZ	5905-00-146-4173	81349	RNC60H8871FS	RESISTOR, FIXED, FILM	BAM	EA	1

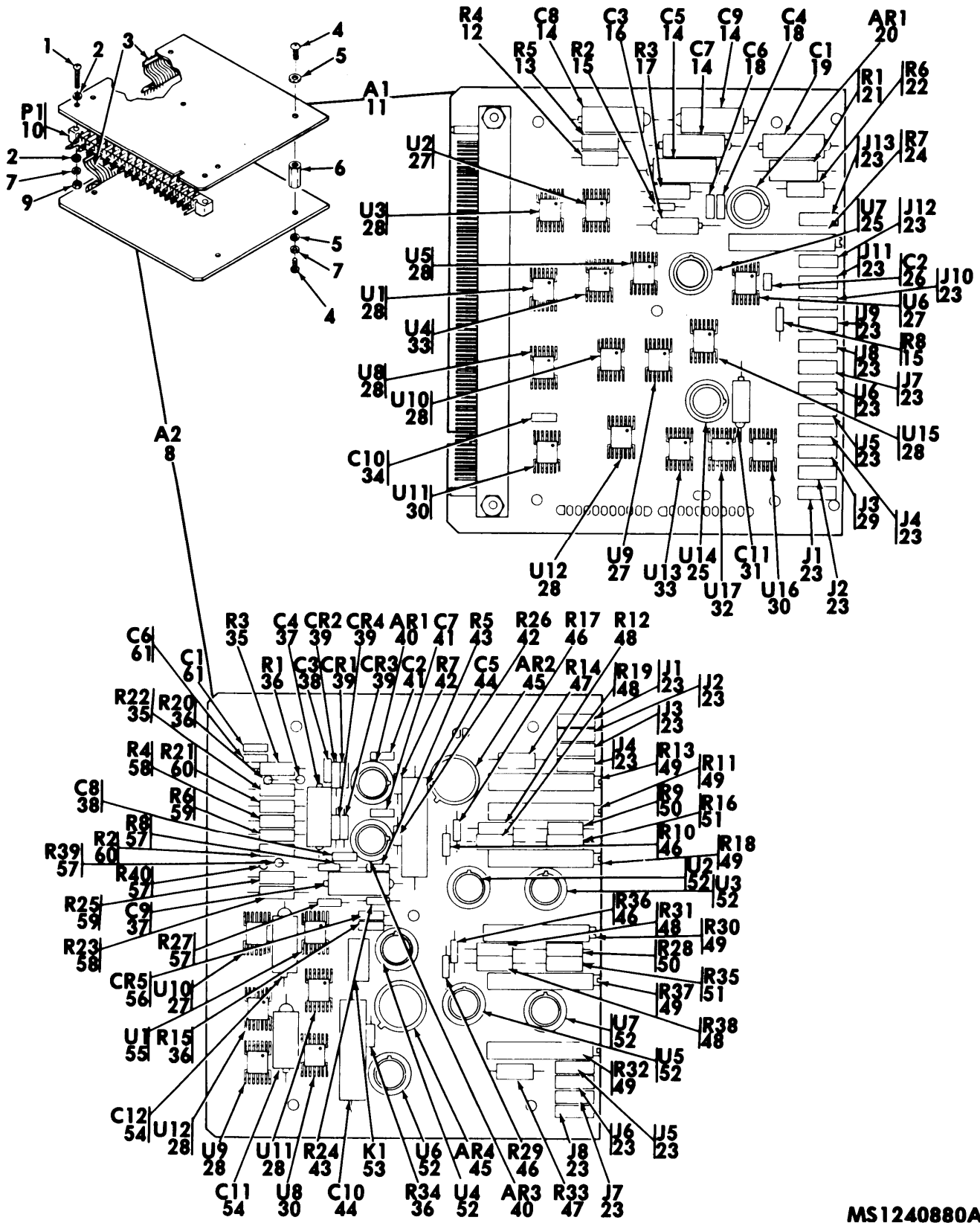

MS1240880A

Figure 17. Electronic components assembly -1A1A10 (10278326) (functional group 1175)

SECTION II		TM9-4935-480-24P							
(1)	(2)	(3)	(4)	(5)	(6)			(7)	(8)
ILLUSTRATION		NATIONAL		PART	DESCRIPTION				QTY
(A)	(B)	STOCK	FSCM	NUMBER					INC
FIG	ITEM	NUMBER							IN
NO	NO					USABLE ON CODE	U/M		UNIT
NO	NO	SMR CODE							
GROUP 1175									
ELECTRONIC COMPONENTS ASSEMBLY-1A1A10									
10278326 (18876)									
17	1	PADZZ	5305-00-983-6730	96906	MS35206-218				
					SCREW,MACHINE (CROSS-RECESS-PAN-HD,S CD-PL TD W/CHROMATE FIN., NO. 4-4OUNC-2A X 5/8	BAM		EA	2
17	2	PADZZ	5310-00-951-4679	96906	MS27183-3				
					WASHER,FLAT S,CD-PLTD W/CHROMATE FIN.,0.112 ID,0.25 OD,0.028 THK	BAM		EA	4
17	3	PADZZ	4935-00-196-0697	18876	10219836-4				
					CONNECTOR,STRIP	BAM		EA	2
17	4	PAOZZ	5305-00-993-0190	96906	MS35206-214				
					SCREW,MACHINE CROSS-RECESS-PAN-HD,S,CD-PLTD W/CHROMATE FIN., NO. 4-4OUNC-2A X 5/16	BAM		EA	10
17	5	PADZZ	5310-00-680-6336	80205	NAS620-4				
					WASHER,FLAT S, CD-PLTD FIN., 0.115 ID, 0.209 OD, 0.032 THK	BAM		EA	10
17	6	PADZZ	5340-01-012-2927	18876	10219857-9				
					POST,ELECTRICAL-MEC	BAM		EA	5
17	7	PADZZ	5310-00-543-2410	96906	MS35338-40				
					WASHER,LOCK SPLIT,MED,S,CD-PLTD W/CHROMATE FIN.,0.124 ID, 0.212 OD,0.31 THK	BAM		EA	5
17	8	XDDDD		18876	10278327				
					CIRCUIT CARD	BAM		EA	1
17	9	PADZZ	5310-00-934-9739	96906	MS35649-242				
					NUT,PLAIN,HEXAGON S,CD-PLTD W/CHROMATE FIN.,NO. 4-4OUNC-2B, 1/4 W ACROSS FLATS,0.098 THK	BAM		EA	2
17	10	PADZZ	5935-00-520-5228	81349	M21097/5-09				
					CONNECTOR,RECEPTACL 41 MALE CONTACTS,POLARIZED,STGHT SHAPE, 0.37 W,0.327 H,4.87 LG	BAM		EA	1
17	11	XDDDD		18876	10220090				
					CIRCUIT CARD	BAM		EA	1
17	12	PADZZ	5905-00-006-6908	81349	RNC60H1181FS				
					RESISTOR,FIXED,FILM	BAM		EA	1
17	13	PADZZ	5905-00-165-3108	81349	RNC60H2802FS				
					RESISTOR,FIXED,FILM 1/8 W, 28,000 OHMS, TYPE RNC0H2802FS (+- 1 0/01)	BAM		EA	1
17	14	PADZZ	5910-00-144-4383	81349	M39003/01-3026				
					CAPACITOR,FIXED,ELE	BAM		EA	4
17	15	PADZZ	5905-01-047-1529	81349	RLR07C1001GR				
					RESISTOR,FIXED,FILM	BAM		EA	2
17	16	PADZZ	5910-00-007-3974	81349	M39003/01-2991				
					CAPACITOR,FIXED,ELE 15 V DC,22 UF, TYPE CSR13D226KL	BAM		EA	1
17	17	PADZZ	5905-00-203-5700	81349	RNC60H1372FS				
					RESISTOR,FIXED,FILM	BAM		EA	1
17	18	PADZZ		81349	M39014-01-1571				
					CAPACITOR	BAM		EA	1
17	19	PADZZ	5910-00-156-7293	81349	M39003/01-2994				
					CAPACITOR,FIXED,ELE	BAM		EA	1
17	20	PADZZ	5962-00-198-2617	18876	MIS18698-053-01Z				
					MICROCIRCUIT,LINEAR	BAM		EA	1
17	21	PADZZ	5905-00-409-3415	81349	RWR89S1000FR				
					RESISTOR,FIXED,WIRE	BAM		EA	1
17	22	PADZZ	5905-00-405-8103	81349	RNC60H1501FS				
					RESISTOR,FIXED,FILM 1/8 W,1,500 OHMS,TYPE RN60C1501F (+- 1 0/0)	BAM		EA	1
17	23	PADZZ	5935-00-269-2994	18876	10123564-4				
					JACK,TIP	BAM		EA	12
17	24	PADZZ	5905-00-466-3290	81349	M39015-1-003PM				
					RESISTOR,VARIABLE,W BR COND,TND FIN.,0.25 W,0.593 LG	BAM		EA	1
17	25	PADZZ	5962-00-205-0083	18876	MIS18698-072-01Z				
					MICROCIRCUIT,LINEAR	BAM		EA	2
17	26	PADZZ	5910-00-010-8666	81349	M39014/01-1357				
					CAPACITOR,FIXED,CER 200 V DC,1,000 UUF,TYPE CK05BX102K	BAM		EA	1
17	27	PADZZ	5962-00-207-9444	18876	MIS18698-007-01Z				
					MICROCIRCUIT,DIGITA	BAM		EA	3
17	28	PADZZ	5962-00-205-0100	18876	MIS18698-028-01Z				
					MICROCIRCUIT, DIGITA	BAM		EA	7
17	29	PADZZ	5935-00-269-2993	18876	10123564-10				
					JACK,TIP	BAM		EA	1

SECTION II		TM9-4935-480-24P							
(1)	(2)	(3)	(4)	(5)	(6)	(7)	(8)		
ILLUSTRATION		NATIONAL			DESCRIPTION		QTY		
(A)	(B)	STOCK					INC		
FIG	ITEM	NUMBER	FSCM	PART		USABLE ON CODE	U/M	IN	
NO	NO			NUMBER				UNIT	
17	30	PADZZ	5962-01-085-6042	18876	MIS-18698/008-02 -Z	MICROCIRCUIT,DIGITA	BAM	EA	2
17	31	PADZZ	5910-01-011-9220	81349	M39003-01-5632	CAPACITOR	BAM	EA	1
17	32	PADZZ	5962-00-205-0090	18876	MIS18698-026-01Z	MICROCIRCUIT,DIGITA	BAM	EA	1
17	33	PADZZ	5962-00-204-2635	18876	MIS18698-027-01Z	MICROCIRCUIT,DIGITA	BAM	EA	2
17	34	PADZZ	5910-00-113-9449	81349	M39014/02-1347	CAPACITOR, FIXED, CER	BAM	EA	1
17	35	PADZZ	5905-00-138-1283	81349	RNC60H1002FS	RESISTOR, FIXED, FILM	BAM	EA	2
17	36	PADZZ	5905-01-059-9696	81349	RLR07C202GR	RESISTOR, FIXED, FILM	BAM	EA	4
17	37	XDDZZ	5910-00-833-6762	81349	M39003-01-2503	CAPACITOR, FIXED, ELE	BAM	EA	2
17	38	PADZZ	5910-00-114-0225	81349	M39014/01-1327	CAPACITOR, FIXED, CER	BAM	EA	2
17	39	PADZZ	5961-00-842-9864	81349	JAN1N914	SEMICONDUCTOR DEVIC TYPE JAN1N914		EA	4
17	40	PADZZ	5962-00-196-0701	18876	MIS12764-1	MICROCIRCUIT, LINEAR	BAM	EA	2
17	41	PADZZ	5910-00-113-5276	81349	M39014/01-1351	CAPACITOR, FIXED, CER	BAM	EA	2
17	42	PADZZ	5905-00-240-7950	81349	RLR07C1501GR	RESISTOR, FIXED, FILM	BAM	EA	2
17	43	PADZZ	5905-00-758-2917	81349	RLR07C5100GR	RESISTOR, FIXED, FILM	BAM	EA	2
17	44	PADZZ	5910-01-008-4722	81349	CQR09A1KC104J3M	CAPACITOR, FIXED, PLA	BAM	EA	2
17	45	PADZZ	5962-00-198-2593	18876	MIS-18698/040-01	MICROCIRCUIT, LINEAR	BAM	EA	2
17	46	PADZZ	5905-01-047-1531	81349	RLR07C1002GR	RESISTOR, FIXED, FILM	BAM	EA	4
17	47	PADZZ	5905-00-232-3170	81349	RNC60H3321FS	RESISTOR, FIXED, FILM	BAM	EA	2
17	48	PADZZ	5905-00-402-9229	81349	RNC60H3011FS	RESISTOR, FIXED, FILM 1/8 W, 3,010 OHMS, TYPE RNC60H3011FS (+-1 0/0)	BAM	EA	4
17	49	PADZZ	5905-00-115-8464	81349	M39015/1-005PM	RESISTOR, VARIABLE	BAM	EA	6
17	50	PADZZ	5905-00-471-2259	81349	RNC60H1000FS	RESISTOR, FIXED, FILM	BAM	EA	2
17	51	PADZZ	5905-00-006-1289	81349	RNC60H5231FS	RESISTOR, FIXED, FILM 1/8 W, 5,230 OHMS, TYPE RN60C5231F (+-1 0/0)	BAM	EA	2
17	52	PADZZ	5962-00-205-0082	18876	MIS-18698/078-01 -Z	MICROCIRCUIT, LINEAR	BAM	EA	6
17	53	PADZZ	5945-01-065-3969	81349	M39016/34-008L	RELAY, ELECTROMAGNET	BAM	EA	1
17	54	PADZZ	5910-00-010-8158	81349	M39003/01-2967	CAPACITOR, FIXED, ELE	BAM	EA	2
17	55	PADZZ	5962-00-205-0108	18876	MIS18698-076-01Z	MICROCIRCUIT,DIGITA	BAM	EA	1
17	56	PADZZ	5961-00-087-6047	81349	JAN1N645	SEMICONDUCTOR DEVIC TYPE JAN1N645	BAM	EA	1
17	57	PADZZ	5905-00-458-9263	81349	RLR07C1000GR	RESISTOR, FIXED, FILM	BAM	EA	4
17	58	PADZZ	5905-00-405-8355	81349	RNC60H4992FS	RESISTOR, FIXED, FILM 1/8 W, 49,900 OHMS, TYPE RN6004992F (+- 1 0/0)	BAM	EA	2
17	59	PADZZ	5905-00-165-3153	81349	RNC60H1502FS	RESISTOR, FIXED, FILM 1/8 W, 15,000 OHMS, TYPE RN60C1502F (+- 1 0/0)	BAM	EA	2
17	60	PADZZ	5905-00-478-4294	81349	RNC60H8452FS	RESISTOR, FIXED, FILM 1/8 W, 84,500 OHMS, TYPE RN60C8452F (+- 1 0/0)	BAM	EA	2
17	61	PADZZ	5910-00-010-8721	81349	M39014/02-1419	CAPACITOR, FIXED, CER	BAM	EA	2



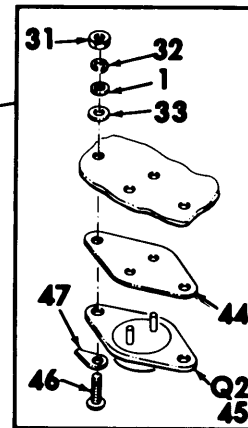
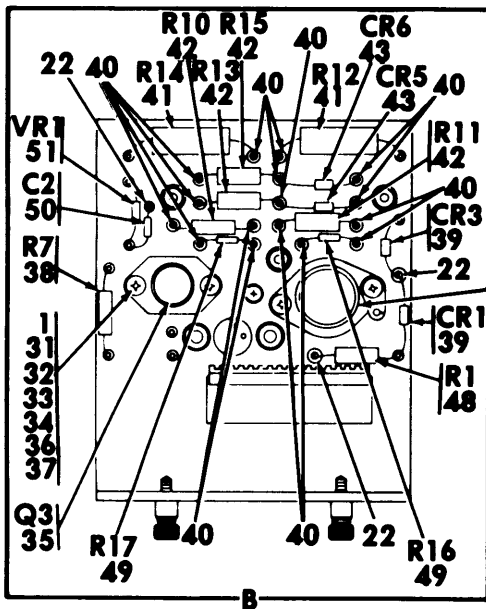
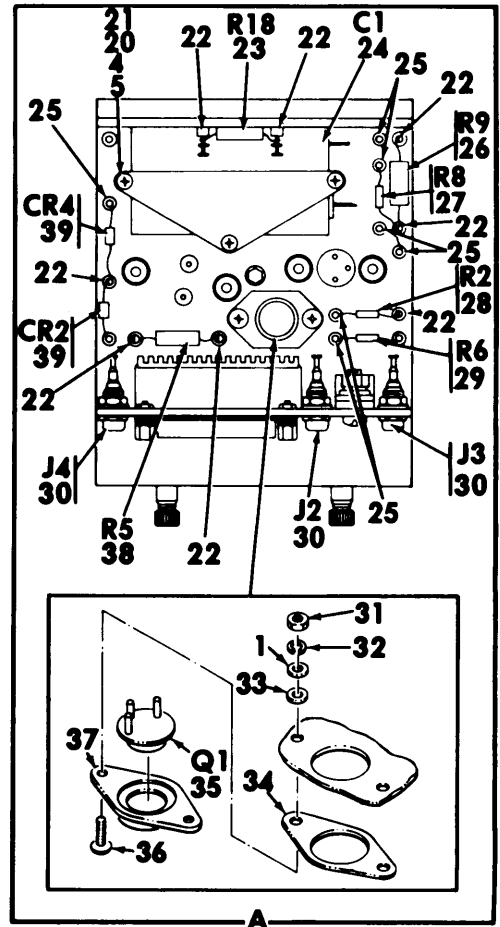
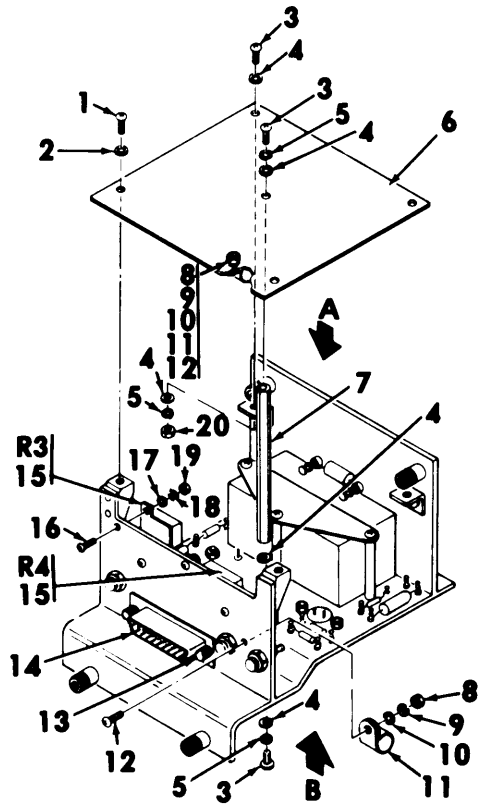

ITEMS 1 THRU 51  
MS124089E

Figure 18. ELECTRONIC COMPONENTS ASSEMBLY - 1A1A11(10278393)(functional group 1180)  
(sheet 1 of 2)

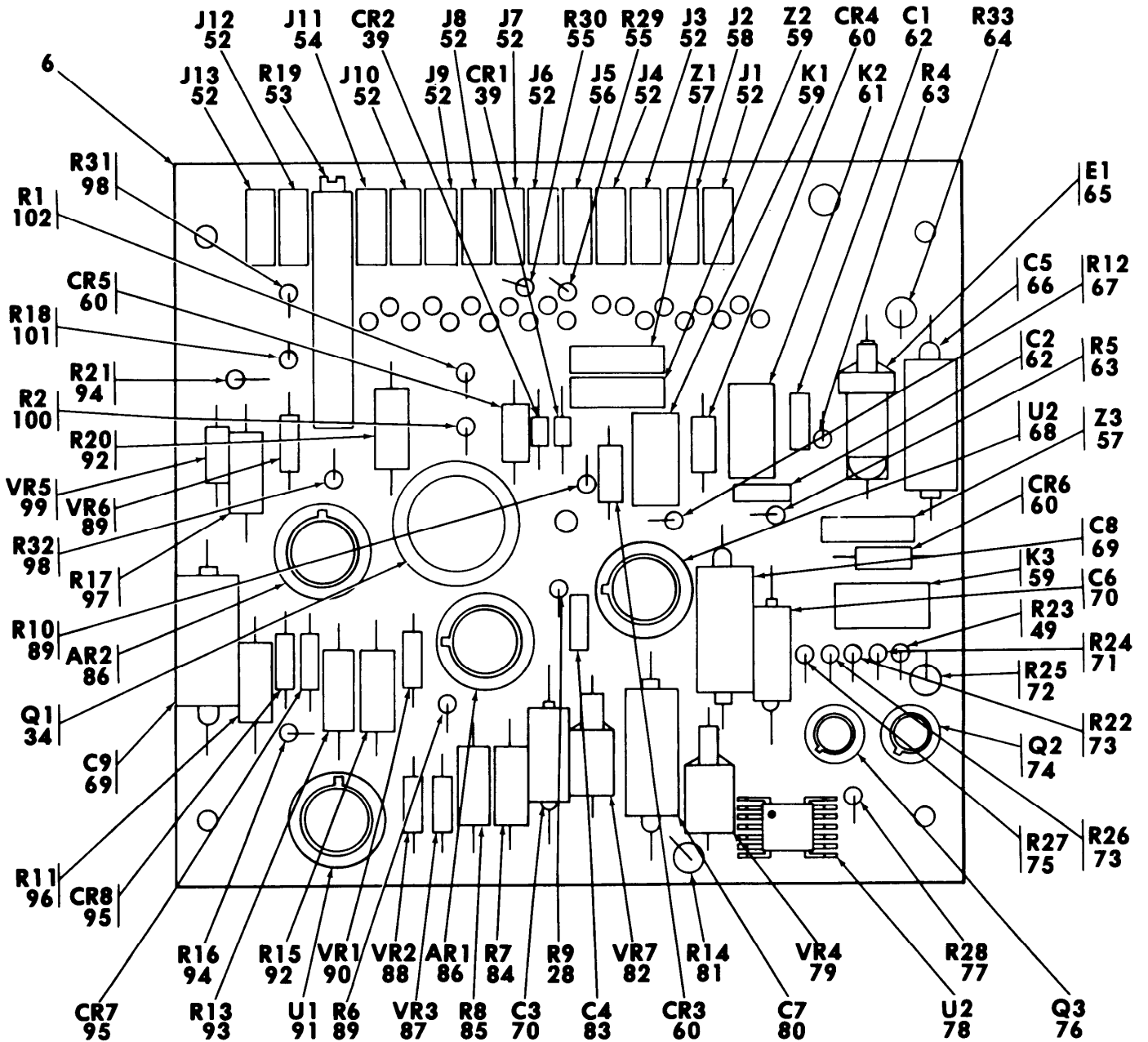

ITEMS 52-102

MS124089E

Figure 18. Electronic components assembly - 1A1A1(10278393) (functional group 1180)  
(sheet 2 of 2)

SECTION II (1) ILLUSTRATION		(2)	(3)	TM9-4935-480-24P		(6)	(7)	(8)
(A) FIG NO	(B) ITEM NO	SMR CODE	NATIONAL STOCK NUMBER	FSCM	PART NUMBER	DESCRIPTION	USABLE ON CODE	U/M UNIT
						GROUP 1180		
						ELECTRONIC COMPONENTS ASSEMBLY-1A1A11		
						10278393 (18876)		
18	1	PADZZ	5305-00-984-4983	96906	MS35206-226	SCREW,MACHINE	BAM	EA 2
18	2	PADZZ	5310-00-983-8483	96906	MS27183-5	WASHER,FLAT S, CD-PLTD W/CHROMATE FIN., 0.156 ID, 0.312 OD, 0.048 THK	BAM	EA 12
18	3	PADZZ	5305-00-993-0190	96906	MS35206-214	SCREW,MACHINE CROSS-RECESS-PAN-HD,S,CD-PLTD W/CHROMATE FIN., NO. 4-40UNC-2A X 5/16	BAM	EA 6
18	4	PADZZ	5310-00-951-4679	96906	MS27183-3	WASHER,FLAT S, CD-PLTD W/CHROMATE FIN., 0.112 ID, 0.25 OD, 0.028 THK	BAM	EA 11
18	5	PADZZ	5310-00-543-2410	96906	MS35338-40	WASHER,LOCK SPLIT,MED, S, CD-PLTD W/CHROMATE FIN., 0.124 ID, 0.212 OD,0.031 THK	BAM	EA 9
18	6	XDDDD		18876	10278394	CIRCUIT CARD	BAM	EA 1
18	7	PADZZ	5340-01-012-2927	18876	10219857-9	POST,ELECTRICAL-MEC	BAM	EA 5
18	8	PADZZ	5310-00-934-9757	96906	MS35649-282	NUT,PLAIN,HEXAGON S,CD-PLTD W/CHROMATE FIN.,NO. 8-32UNC-2B, 0.334 W ACROSS FLATS, 0.13 H	BAM	EA 2
18	9	PADZZ	5310-00-045-3299	96906	MS35338-42	WASHER,LOCK SPLIT,MEC, CAR B-S, CD-PLTD FIN.,0.178 ID, 0.296 OD, 0.046 THK	BAM	EA 10
18	10	PADZZ	5310-00-809-8544	96906	MS27183-7	WASHER,FLAT	BAM	EA 2
18	11	PADZZ	5340-00-969-6502	80205	NAS1397R5	CLAMP,LOOP PLASTIC,0.312 ID, 0.375 W, 0.05 THK	BAM	EA 2
18	12	PADZZ	5305-00-984-6194	96906	MS35206-246	SCREW,MACHINE CROSS-RECESS-PAN-HD,S,CD-PLTD W/CHROMATE FIN., NO.8-32UNC-2A X5/8	BAM	EA 2
18	13	PADZZ	5307-00-987-0797	18876	10132274	STUD,EXTENSION	BAM	EA 2
18	14	PADZZ	5935-00-489-9999	81349	M24308/4-3	CONNECTOR,RECEPTACL S ILICON, HERMETICALLY SEALED, 0.874 X 1.05 X 1.562,W/1 CASE TYPE AND 2 PIN TYPE TERM	BAM	EA 1
18	15	PADZZ	5905-00-306-2051	81349	RER65F2800F	RESISTOR,FIXED,WIRE	BAM	EA 2
18	16	PADZZ	5305-00-989-0682	96906	MS35206-205	SCREW,MACHINE CROSS-RECESS-PAN-HD,S CD-PLTD W/CHROMATE FIN., NO. 2-56UNC-2A X 0.375	BAM	EA 4
18	17	PADZZ	5310-00-616-6791	80205	NAS620-2	WASHER,FLAT S, CD-PLTD W/CHROMATE FIN., 0.149 DIA, 0.016 THK	BAM	EA 4
18	18	PADZZ	5310-00-543-5060	96906	MS35338-39	WASHER,LOCK SPLIT,MED,S, CD-PLTD W/CHROMATE FIN.,0.097 ID, 0.175 OD,0.026 THK	BAM	EA 4
18	19	PADZZ	5310-00-934-9738	96906	MS35649-222	NUT,PLAIN,HEXAGON S,CD-PLTD,NO. 2-56UNC-2B,0.187 W ACROSS FLATS,0.066 THK	BAM	EA 4
18	20	PADZZ	5310-00-934-9739	96906	MS35649-242	NUT,PLAIN,HEXAGON S,CD-PLTD W/CHROMATE FIN., NO 4-40UNC-2B, 1/4 W ACROSS FLATS, 0.098 THK	BAM	EA 5
18	21	PADZZ	5305-00-984-4979	96906	MS35206-222	SCREW,MACHINE CROSS-RECESS-PAN-HD,S CD-PLTD FIN.,NO. 4- 40UNC-2A X 1-1/4	BAM	EA 3
18	22	PADZZ	5940-00-957-2683	81349	SE079B02	TERMINAL,STUD ER COND,3/16 DIA,27/64 LG	BAM	EA 11
18	23	PADZZ	5905-00-409-1059	81349	RWR80S1540FR	RESISTOR,FIXED,WIRE	BAM	EA 1
18	24	PADZZ	5910-00-111-1715	81349	CL53BI321UPG	CAPACITOR,FIXED,ELE	BAM	EA 1
18	25	PADZZ	5940-00-082-4746	81349	FT049B02	TERMINAL,FEEDTR HRU, I	BAM	EA 1
18	26	PADZZ	5905-00-409-3416	81349	RWR89S33R2FR	RESISTOR,FIXED,WIRE	BAM	EA 1
18	27	PADZZ	5905-00-419-0189	81349	RLR07C1801GR	RESISTOR,FIXED,FILM	BAM	EA 1
18	28	PADZZ	5905-00-758-2917	81349	RLR07C5100GR	RESISTOR,FIXED,FILM	BAM	EA 1



SECTION II				TM9-4935-480-24P							
(1)	(2)	(3)	(4)	(5)	(6)	(7)	(8)				
ILLUSTRATION					DESCRIPTION		QTY				
(A)	(B)	NATIONAL	FSCM	PART		USABLE ON CODE	INC				
FIG	ITEM	STOCK		NUMBER			IN				
NO	NO	NUMBER					UNIT				
								U/M			
18	29	PADZZ 5905-00-238-2615	81349	RLR07C3001GR	RESISTOR, FIXED, FILM	BAM	EA	1			
18	30	PADZZ 5935-00-728-4514	81349	M39024/10-01	JACK, TIP STD PHONE TIP CONTACT ELEMENT ACCOMMODATED, INS, WHITE PLASTIC, NONPRECIOUS MTL CONTACT, PRECIOUS MTL PLTD FIN., NONPRECIOUS MTL PLTD BODY	BAM	EA	3			
18	31	PADZZ 5310-00-934-9747	96906	MS35649-262	NUT, PLAIN, HEXAGON S, CD-PLTD FIN., NO. 6-32UNC-2B, 0.312 W ACROSS FLATS, 0.114 P	BAM	EA	6			
18	32	PADZZ 5310-00-045-4007	96906	MS35338-41	WASHER, LOCK SPLIT, MED, CAR B-S, CD-PLTD FIN., 0.151 ID, 0.253 OD, 0.037 THK		EA	2			
18	33	PADZZ 5310-00-584-3873	18876	9156878-2	WASHER, SHOULDERED	BAM	EA	2			
18	34	PADZZ	18876	10694002	INSPLATE	BAM	EA	2			
18	35	PADZZ 5961-00-081-4816	81349	JAN2N1485	TRANSISTOR SILICON, HERMETICALLY SEALED, 0.6 X 0.3, W/3 WIRE LEAD TYPE TERM	BAM	EA	2			
18	36	PADZZ 5305-00-889-3000	96906	MS35206-230	SCREW, MACHINE CROSS-RECESS-PAN-HD, S, CD-PLTD W/CHROMATE FIN., NO. 6-32UNC-2A X 1/2	BAM	EA	4			
18	37	PADZZ 5961-00-923-4337	18876	10122343	RETAINER, TRANSISTOR	BAM	EA	2			
18	38	PADZZ 5905-00-346-9288	81349	RWR89S20R0FR	RESISTOR, FIXED, WIRE	BAM	EA	2			
18	39	PADZZ 5961-00-723-3602	81349	JAN1N3612	SEMICONDUCTOR DEVIC TYPE JAN1N3612	BAM	EA	2			
18	40	PADZZ 5940-00-051-6257	81349	SE079B01	TERMINAL, STUD	BAM	EA	16			
18	41	PADZZ	81349	RWR84S3R32BR	RESISTOR, FIXED, WIRE	BAM	EA	2			
18	42	PADZZ 5905-00-760-1021	81349	RWR89S2000FR	RESISTOR, FIXED, WIRE	BAM	EA	4			
18	43	PADZZ 5961-00-483-4190	81349	JAN1N5415	SEMICONDUCTOR DEVIC	BAM	EA	1			
18	44	XDDZZ 5970-00-899-6786	18876	10067056	INSULATOR SLEEVING MICA, RD DIAMOND SHAPE, 1.098 W, 0.002 THK, 1.63 LG	BAM	EA	1			
18	45	PADZZ 5961-01-079-3942	18876	MIS18695-2	TRANSISTOR	BAM	EA	1			
18	46	PADZZ 5305-00-889-3001	96906	MS35206-231	SCREW, MACHINE CROSS-RECESS-PAN-HD, S, CD-PLTD W/CHROMATE FIN., NO. 6-32UNC-2A X 0.625	BAM	EA	2			
18	47	PADZZ 5940-00-620-8424	96906	MS35431-4	TERMINAL, LUG CCP., TND FIN., 5/16 W, 0.018 H, 7/8 LG	BAM	EA	1			
18	48	PADZZ 5905-00-444-5484	81349	RWR89S2001FR	RESISTOR, FIXED, WIRE	BAM	EA	1			
18	49	PADZZ 5905-01-047-1531	81349	RLR07C1002GR	RESISTOR, FIXED, FILM	BAM	EA	1			
18	50	PADZZ 5910-00-098-9249	81349	M39014/02-1346	CAPACITOR, FIXED, CER	BAM	EA	2			
18	51	PADZZ 5961-00-842-9609	81349	JAN1N966B	SEMICONDUCTOR DEVIC TYPE JAN 1N 966B	BAM	EA	1			
18	52	PADZZ 5935-00-269-2994	18876	10123564-4	JACK, TIP	BAM	EA	10			
18	53	PADZZ 5905-00-039-9528	81349	M39015/1-004PP	RESISTOR, VARIABLE, W	BAM	EA	1			
18	54	PADZZ 5935-00-076-2120	18876	10123564-5	JACK, TIP	BAM	EA	1			
18	55	PADZZ 5905-01-042-3729	81349	RLR07C3301GR	RESISTOR, FXD, FILM	BAM	EA	2			
18	56	PADZZ 5935-00-958-2555	18876	10123564-1	JACK, TIP	BAM	EA	1			
18	57	PADZZ 5915-00-868-4920	18876	10219950	CAPACITOR-RESISTOR	BAM	EA	3			
18	58	PADZZ 5935-00-269-2992	18876	10123564-8	JACK, TIP	BAM	EA	1			
18	59	PADZZ 5945-01-065-3969	81349	M39016/34-008L	RELAY, ELECTROMAGNET	BAM	EA	2			
18	60	PADZZ 5961-00-087-6047	81349	JAN1N645	SEMICONDUCTOR DEVIC TYPE JAN1N645	BAM	EA	4			
18	61	PADZZ 5945-00-203-5864	18876	10220021	RELAY, ELECTROMAGNET	BAM	EA	1			
18	62	PADZZ 5910-00-098-9249	81349	M39014/02-1346	CAPACITOR, FIXED, CER	BAM	EA	2			
18	63	PADZZ 5905-00-482-0505	81 349	RLR07C10R0GR	RESISTOR, FIXED, FILM	BAM	EA	2			
18	64	PADZZ 5905-00-471-2454	81349	RWR80S1001FR	RESISTOR, FIXED, WIRE	BAM	EA	1			

SECTION II				TM9-4935-480-24P							
(1)	(2)	(3)	(4)	(5)	(6)	(7)	(8)				
ILLUSTRATION		NATIONAL			DESCRIPTION		QTY				
(A)		STOCK					INC				
FIG	ITEM	NUMBER	FSCM	PART		USABLE ON CODE	U/M				
NO	NO			NUMBER							
18	65	PADZZ	4935-00-196-0633	18876	10220023	TIMER, INTERVAL	BAM	EA	1		
18	66	PADZZ	5910-00-996-0673	81349	M39003-01-2619	CAPACITOR, FIXED, ELE	BAM	EA	1		
18	67	PADZZ	5905-01-050-4106	81349	RLR07C1004GR	RESISTOR, FIXED, FILM	BAM	EA	1		
18	68	PADZZ	5962-00-205-0083	18876	MIS1869-072-01Z	MICROCIRCUIT, LINEAR	BAM	EA	1		
18	69	PADZZ		81349	CSR13F226KP	CAPACITOR, FIXED	BAM	EA	2		
18	70	PADZZ	5910-00-007-3974	81349	M39003/01-2991	CAPACITOR, FIXED, ELE 15 V DC, 22 UF, TYPE CSR13D226KL	BAM	EA	2		
18	71	PADZZ	5905-01-059-9696	81349	RLR07C2002GR	RESISTOR, FIXED, FILM	BAM	EA	1		
18	72	PADZZ	5905-00-926-8708	81349	RLR20C1001GR	RESISTOR, FIXED, FILM	BAM	EA	1		
18	73	PADZZ	5905-00-400-9612	81349	RLR07C5601GR	RESISTOR, FIXED, FILM	BAM	EA	2		
18	74	PADZZ	5961-00-925-3777	81349	JAN2N2907A	TRANSISTOR SIL ICON, HERMETICALLY SEALED, 0.195 X 0.21, W/3 FLEX. LEAD TYPE TERM	BAM	EA	1		
18	75	PADZZ	5905-00-419-2822	81349	RLR07C2001GR	RESISTOR, FIXED, FILM	BAM	EA	1		
18	76	PADZZ	5961-00-213-1371	18876	MIS19346	TRANSISTOR	BAM	EA	1		
18	76	PADZZ	5905-00-758-2918	81349	RLR07C6201GR	RESISTOR, FIXED, FILM	BAM	EA	1		
18	78	PADZZ	5962-00-205-0090	18876	MIS18698-026-01Z	MICROCIRCUIT, DIGITA	BAM	EA	1		
18	79	PADZZ	5961-00-826-9048	81349	JAN1N3020B	SEMICONDUCTOR DEVIC TYPE J AN 1N 3020B	BAM	EA	1		
18	80	PADZZ	5910-00-156-7293	81349	M39003/01-2994	CAPACITOR, FIXED, ELE	BAM	EA	1		
18	81	PADZZ	5905-00-401-7456	81349	RWR80S2000FR	RESISTOR, FIXED, WIRE	BAM	EA	1		
18	82	PADZZ	5961-00-752-6178	81349	JAN1N3030B	SEMICONDUCTOR DEVIC TYPE JAN1N3030B	BAM	EA	1		
18	83	PADZZ		81349	M39014/02-1350	CAPACITOR, FIXED	BAM	EA	1		
18	84	PADZZ	5905-00-165-3153	81349	RNC60H1502FS	RESISTOR, FIXED, FILM 1/8 W, 15,000 OHMS, TYPE RN60C1502F (+- 1 0/0)	BAM	EA	1		
18	85	PADZZ	5905-00-146-4164	81349	RNC60H4641FS	RESISTOR, FIXED, FILM	BAM	EA	1		
18	86	PADZZ	5962-00-198-2617	18876	MIS18698-053-01Z	MICROCIRCUIT, LINEAR	BAM	EA	2		
18	87	PADZZ	5961-01-047-0677	18876	MIS-19376-1	SEMICONDUCTOR DEVIC	BAM	EA	1		
18	88	PADZZ	5961-00-990-3049	81349	JAN1N935B	SEMICONDUCTOR DEVIC TYPE JAN1N935B	BAM	EA	2		
18	89	PADZZ	5905-01-047-1529	81349	RLR07C1001GR	RESISTOR, FIXED, FILM	BAM	EA	2		
18	90	PADZZ	5961-00-848-7007	81349	JAN1N968B	SEMICONDUCTOR DEVIC TYPE 1N968B	BAM	EA	1		
18	91	PADZZ	5962-00-205-0082	18876	MIS-18698/078-01-Z	MICROCIRCUIT, LINEAR	BAM	EA	1		
18	92	PADZZ	5905-00-004-6087	81349	RNC60H3401FS	RESISTOR, FIXED, FILM	BAM	EA	2		
18	93	PADZZ	5905-00-009-3035	81349	RNC60H6981FS	RESISTOR, FIXED, FILM	BAM	EA	1		
18	94	PADZZ	5905-00-422-5186	81349	RLR07C3302GR	RESISTOR, FIXED, FILM	BAM	EA	2		
18	95	PADZZ	5961-00-842-9864	81349	JAN1N914	SEMICONDUCTOR DEVIC TYPE JAN1N914	BAM	EA	2		
18	96	PADZZ	5905-00-138-1283	81349	RNC60H1002FS	RESISTOR, FIXED, FILM	BAM	EA	1		
18	97	PADZZ	5905-00-721-2346	81349	RNC60H3092FS	RESISTOR, FIXED, FILM 1/8 W, 30,900 OHMS, TYPE RNC60H3092FS (+- 1 0/0)	BAM	EA	1		
18	98	PADZZ	5905-00-442-6704	81349	RWR81S2050FR	RESISTOR, FIXED, WIRE	BAM	EA	2		
18	99	PADZZ	5961-00-879-3091	81 349	JAN1N755A	SEMICONDUCTOR DEVIC TYPE JAN1N755A	BAM	EA	1		
18	100	PADZZ	5905-00-458-9263	81349	RLR07C1000GR	RESISTOR, FIXED, FILM	BAM	EA	1		
18	101	PADZZ	5905-00-240-7981	81 349	RLR07C6200GR	RESISTOR, FIXED, FILM	BAM	EA	1		
18	102	PADZZ	5905-00-438-0505	81349	RLR07C4701GR	RESISTOR, FIXED, FILM	BAM	EA	1		



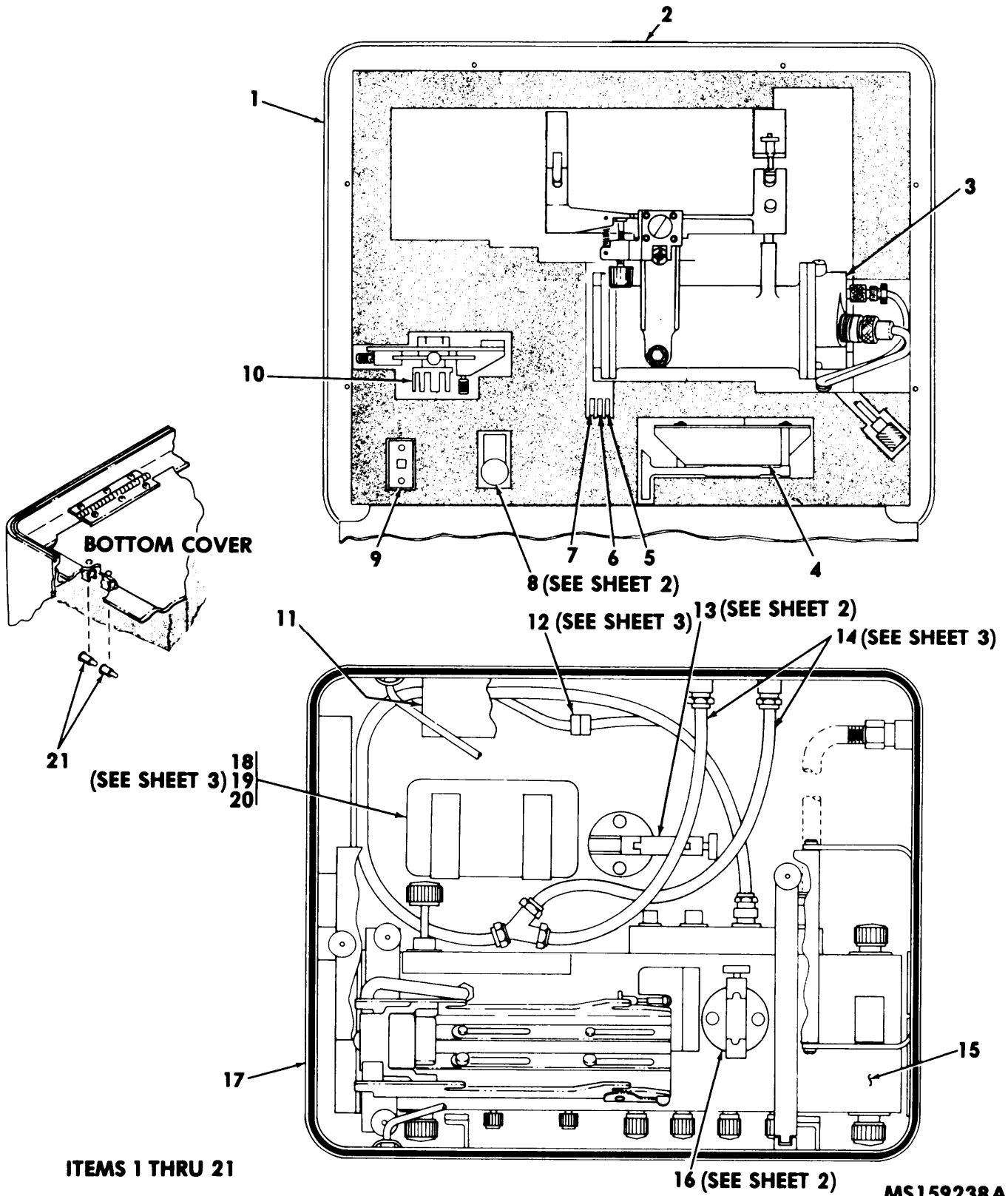
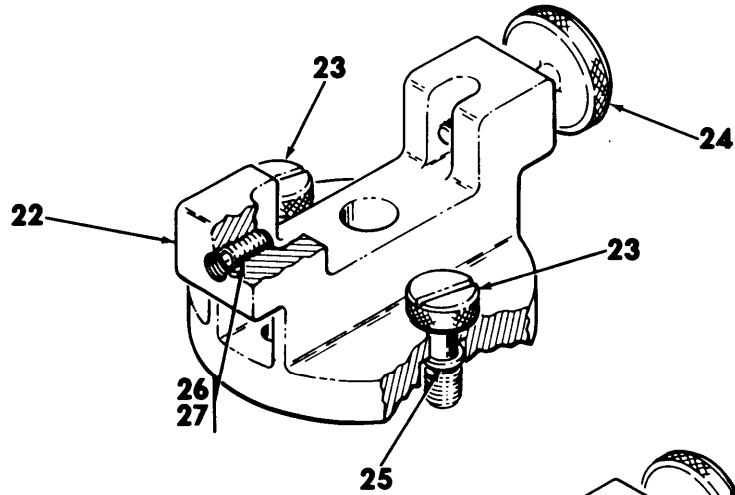
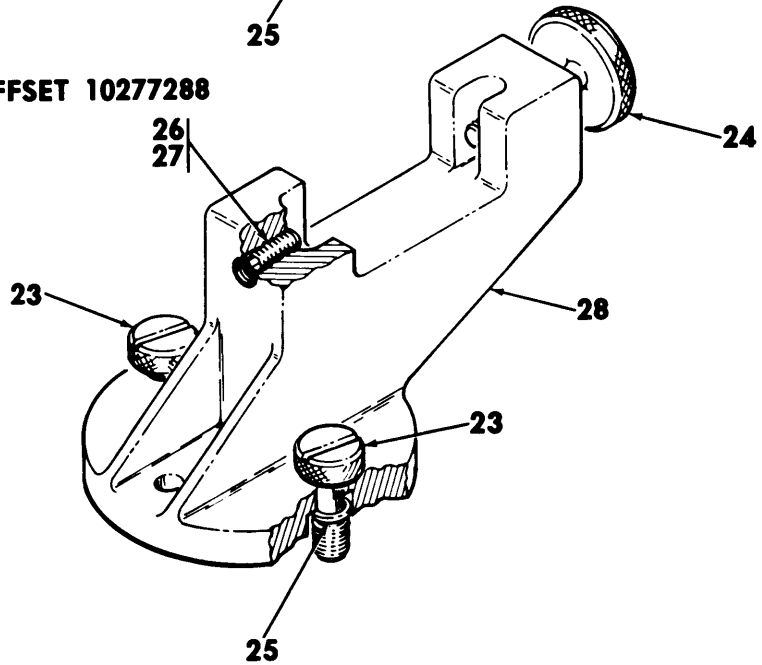

Figure 19. Test set group, guided missile infrared tracker (10276700) (functional group 1200) (sheet 1 of 3)

**COLLIMATOR MOUNT NORMAL 10277267**



**COLLIMATOR MOUNT OFFSET 10277288**



**ADAPTER, MOUNT COLLIMATOR 10277264**

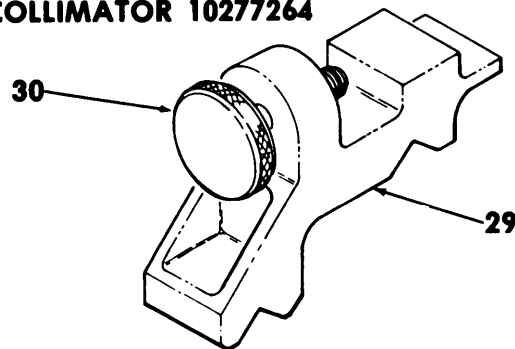

**ITEMS 22 THRU 30**

**MS159241A**

**Figure 19. Test set group, guided missile infrared tracker (10276700)  
(functional group 1200) (sheet 2 of 3)**

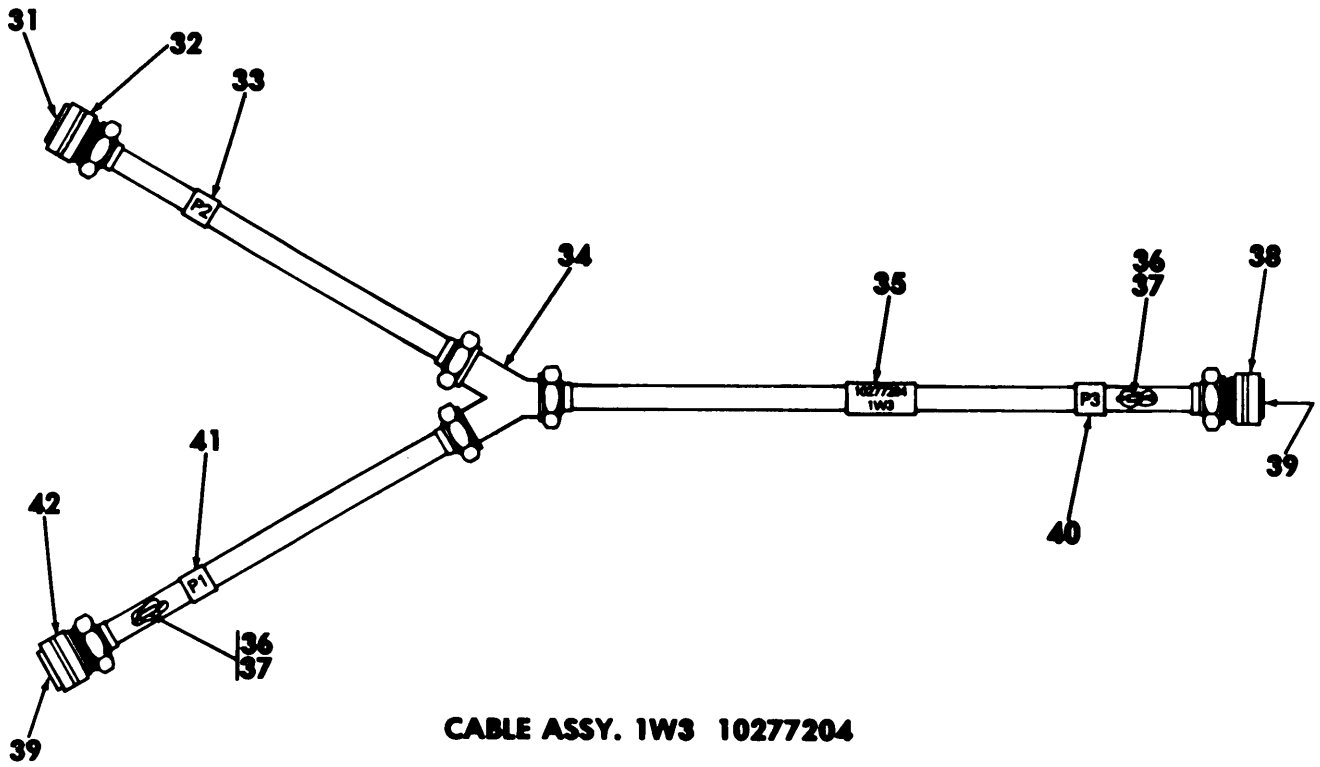

**CABLE ASSY. 1W3 10277204**

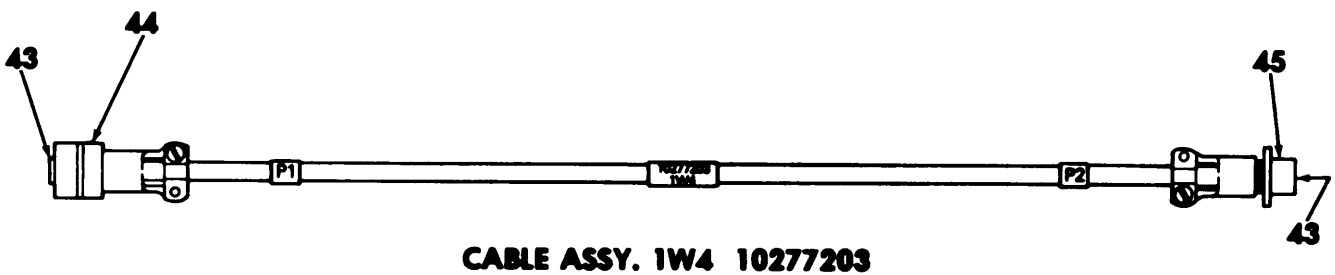

**CABLE ASSY. 1W4 10277203**

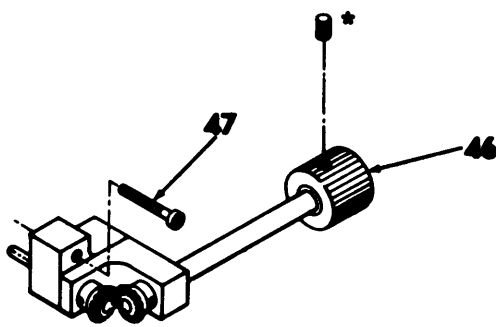

**AFOCAL ALIGNMENT TOOL 10277101**

**\* PART OF ITEM 46  
ITEMS 31 THRU 47**

**MS159242A**

Figure 19. Test set group, guided missile Infrared tracker (10276700)(functional group 1200)  
(sheet 3 of 3)

SECTION II (1) ILLUSTRATION		(2)	(3)	TM9-4935-480-24P (4) (5)		(6)	(7)	(8)
FIG NO	(B) ITEM NO	SMR CODE	NATIONAL STOCK NUMBER	FSCM	PART NUMBER	DESCRIPTION	USABLE ON CODE	U/M UNIT
						GROUP 1200		
						TEST SET GROUP, GUIDED MISSILE		
						INFRARED TRACKER		
						10276700 (18876)		
19	1	XDFFF		18876	10277217	COVER ASSEMBLY, CASE (FOR PARTS SEE FG 1220)	BAT	EA 1
19	2	PAFZZ	9905-01-085-1543	18876	10278596	PLATE, IDENTIFICATIO	BAT	EA 1
19	3	PAFDC	4935-01-097-3839	18876	10276750	COLLIMATOR, IR MOUNT (FOR REPAIR PARTS SEE FG 1230)	BAT	EA 1
19	4	PAFDD	4935-01-086-1223	18876	10278585	PRISM, COLLIMATOR (FOR PARTS SEE FG 1240)	BAT	EA 1
19	5	PAFZZ	5120-01-102-2457	18876	10276797-5	KEY, SOCKET HEAD	BAT	EA 1
19	6	PAFZZ	5120-01-106-3223	18876	10276797-6	KEY, SOCKET HEAD	BAT	EA 1
19	7	PAFZZ	5120-01-102-9298	18876	10276797-7	KEY, SOCKET HEAD	BAT	EA 1
19	8	PAFFF	4935-01-077-1607	18876	10277264	ADAPTER, COLLIMATOR	BAT	EA 1
19	9	PAFZZ	5120-00-600-9408	18876	10275915	WRENCH, SPANNER	BAT	EA 1
19	10	PAFFF	4935-00-598-0403	18876	10275238	ALIGNMENT TOOL, RETI (FOR REPAIR PARTS SEE FG 1250)	BAT	EA 1
19	11	PAFZZ	4935-01-076-9122	18876	10277263	VISOR, METER	BAT	EA 1
19	12	PAFFF	4935-01-077-2009	18876	10277203	CABLE ASSY SP, ELEC	BAT	EA 1
19	13	PAFFF	4935-01-076-9057	18876	10277288	MOUNT, COLLIMATOR	BAT	EA 1
19	14	PAFDD	4935-01-077-2204	18876	10277204	CABLE ASSEMBLY, SPEC	BAT	EA 1
19	15	PAFDD	4935-01-095-2489	18876	10278590	FIXTURE, OPTICAL ALT (FOR PARTS SEE FG 1260)	BAT	EA 1
19	16	PAFFF	4935-01-076-9054	18876	10277267	MOUNT, COLLIMATOR	BAT	EA 1
19	17	XDFFF		18876	10277205	BASE TEST SET CASE (FOR PARTS SEE FG 1210)	BAT	EA 1
19	18	PAFZZ	4935-01-110-2172	18876	10277108	CASE, ALIGNMENT TOOL	BAT	EA 1
19	19	PAFZZ	5120-01-109-6345	18876	10277101	ALIGNMENT TOOL	BAT	EA 1
19	20	MFFZZ		18876	10277206-21	FASTENER TAPE, HOOK	BAT	EA 1
19	21	PAFZZ		18876	10277272	LAMP, INCANDESCENT	BAT	EA
19	22	XAFFF		18876	10277250	MOUNT, COLLIMATOR	BAT	EA 1
19	23	PAFZZ		18876	10277144	SCREW, EXTERNALLY RE	BAT	EA 2
19	24	PAFZZ	5305-00-211-5469	18876	10220257	THUMBSCREW	BAT	EA 1
19	25	PAFZZ	5365-01-087-0099	18876	10277146	SHIM	BAT	EA 2
19	26	PAFZZ	5305-00-753-4344	96906	MS51023-63	SETScrew	BAT	EA 1
19	27	PAFZZ	5340-01-030-6854	96906	MS122121	INSERT, SCREW THREAD	BAT	EA 1
19	28	PAFFF	4935-01-076-9057	18876	10277288	MOUNT, COLLIMATOR	BAT	EA 1
19	28	XDFFF		18876	10277253	MOUNT, COLLIMATOR	BAT	EA 1
19	29	XAFZZ		18876	10277265	ADAPT MOUNT CASTING	BAT	EA 1
19	30	PAFZZ		18876	10277147	THUMBSCREW	BAT	EA 1
19	31	PADZZ	5935-00-351-5944	96906	MS27488-22	PLUG, SEALING	BAT	EA 82
19	32	PADZZ	5935-00-482-0363	96906	MS27484T22B2P	CONNECTOR, PLUG, ELEC	BAT	EA 1

SECTION II (1) ILLUSTRATION		TM9-4935-480-24P							(7)	(8)
(A) FIG NO	(B) ITEM NO	(2) SMR CODE	(3) NATIONAL STOCK NUMBER	(4) FSCM	(5) PART NUMBER	(6) DESCRIPTION	USABLE	ON CODE	U/M	QTY INC IN UNIT
19	33	PADZZ	4935-01-054-1939	18876	10219936-2	BAND, MARKER	BAT	EA		1
19	34	PADZZ	5975-01-065-8832	18876	10277148	WYE, ELECTRICAL COND	BAT	EA		1
19	35	XDDZZ	5975-00-480-7902	18876	10219837	STRAP, TIEDOWN, ELECT	BAT	EA		1
19	36	PADZZ	5940-00-920-3339	80205	NAS1745-2	SPLICE, CONDUCTOR	BAT	EA		6
19	37	PADZZ	5940-00-872-0888	80205	NAS1745-3	SPLICE, CONDUCTOR	BAT	EA		2
19	38	PADZZ	5935-00-225-9276	18876	10219972-7	CONNECTOR, PLUG	BAT	EA		1
19	39	PADZZ	5935-00-198-4041	96906	MS3187A20	PLUG, END SEAL, ELECT	BAT	EA		43
19	40	MDDZZ		18876	10219936-3	BAND MARKER, CABLE (MFD FROM NSN 5975-00-944-1499)	BAT	EA		1
19	41	MDDZZ		18876	10219936-1	BAND MARKER CABLE (MFD FROM NSN 5975-00-944-1499)	BAT	EA		
19	42	PADZZ	5935-00-225-9276	18876	10219972-4	CONNECTOR, PLUG, ELEC	BAT	EA		1
19	43	PADZZ	5935-00-884-1621	96906	MS25251-20	PLUG, END SEAL, ELECT	BAT	EA		2
19	44	PADZZ	5935-00-838-3835	96906	MS3116F8-3P	CONNECTOR, PLUG, ELEC	BAT	EA		1
19	45	PADZZ		96906	MS3111F8-3S	CONNECTOR, PLUG, ELEC	BAT	EA		1
19	46	PAFZZ		96906	MS91528-2N4B	KNOB	BAT	EA		1
19	47	PAFZZ	5305-01-116-5409	96906	MS51896-12	SCREW, EXTERNALLY	BAT	EA		1





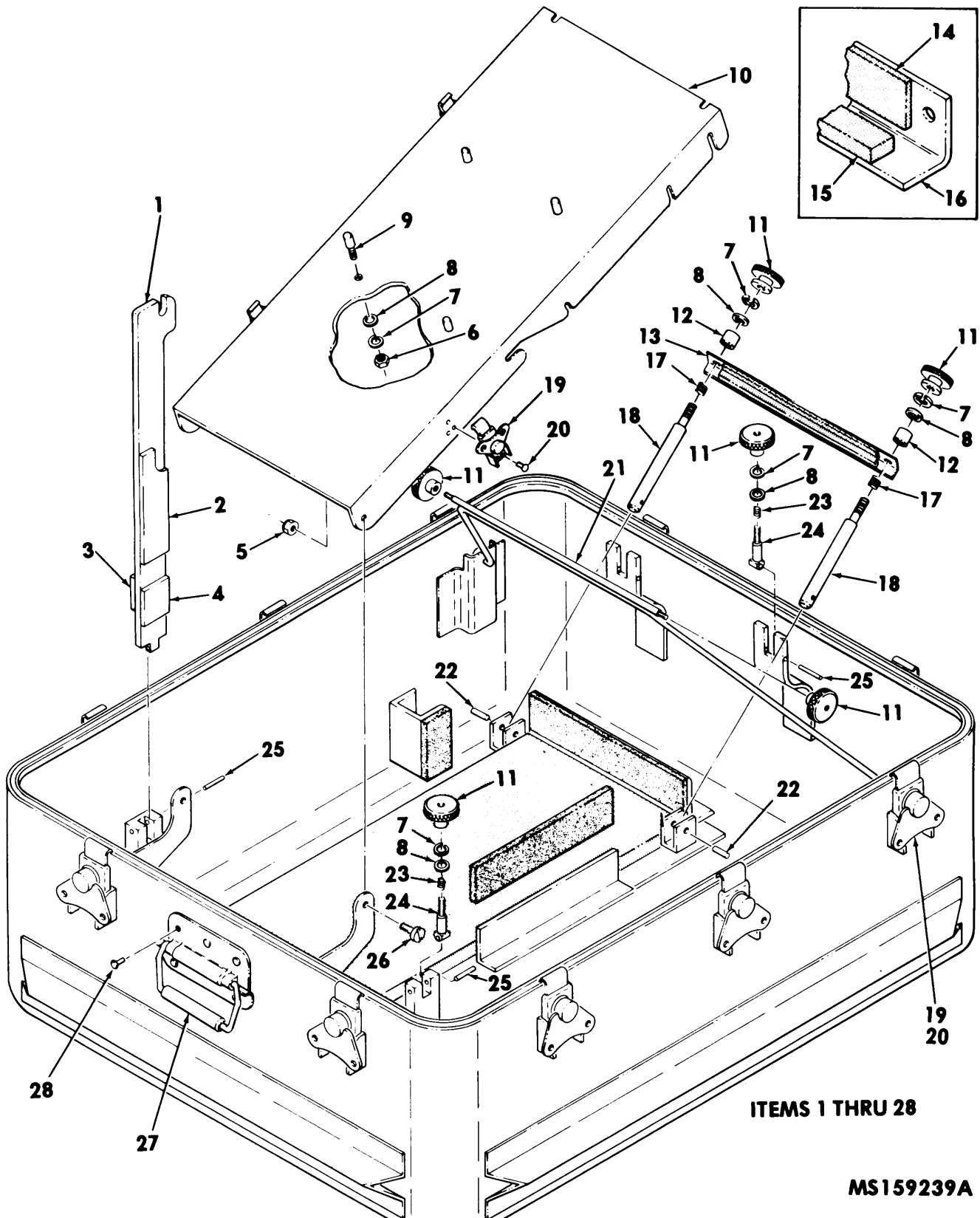

Figure 20. Base test set case (10277205) (functional group 1210) (sheet 1 of 2)

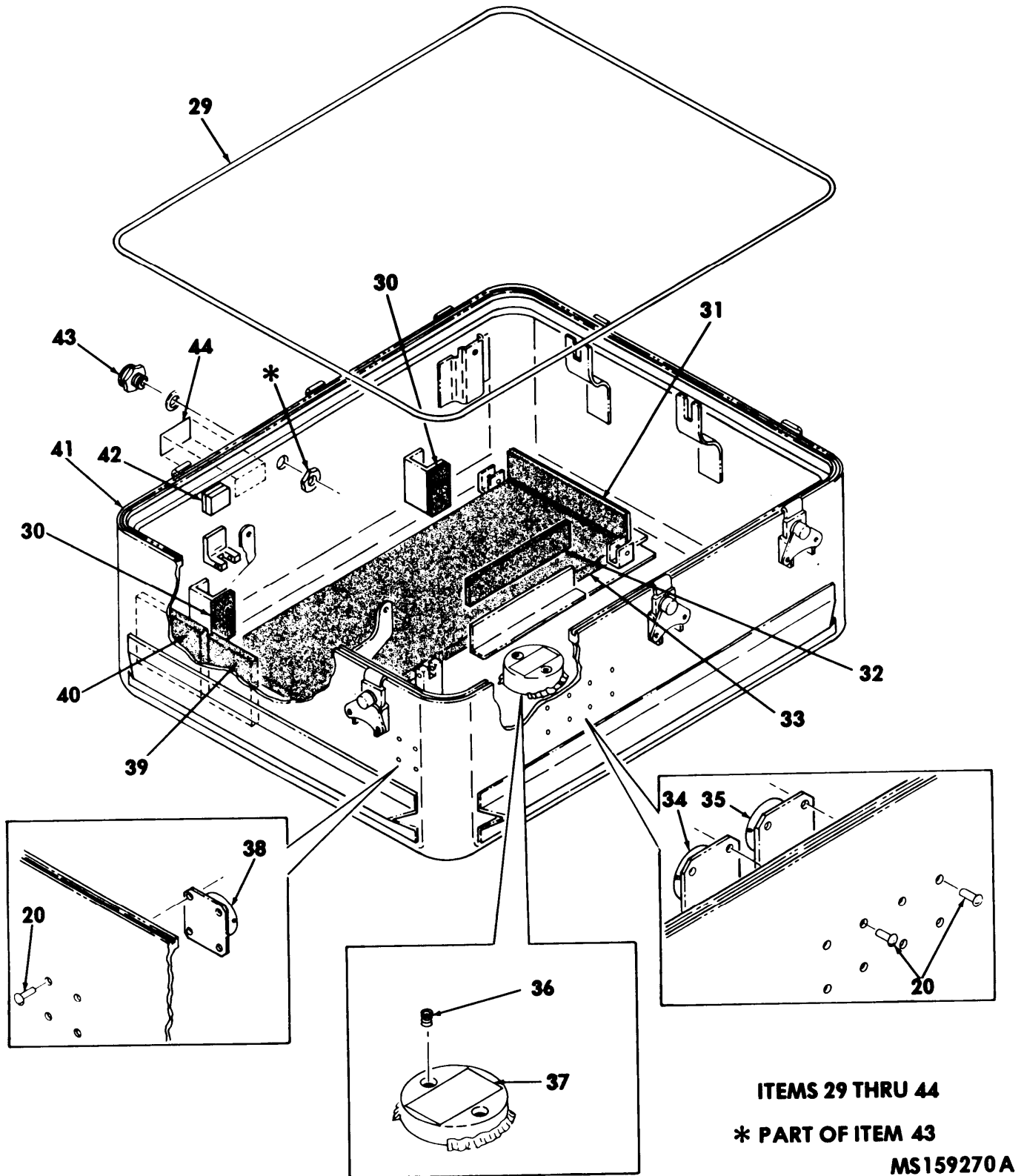

Figure 20. Base test set case (10277205) (functional group 1210) (functional group 1210)  
(sheet 2 of 2)

SECTION II (1) ILLUSTRATION		(2)	(3)	TM9-4935-480-24P		(6)	(7)	(8)
(A) FIG NO	(B) ITEM NO	SMR CODE	NATIONAL STOCK NUMBER	FSCM	PART NUMBER	DESCRIPTION	USABLE ON CODE	U/M
						GROUP 1210		
						BASE TEST SET CASE		
						10277205 (18876)		
20	1	XDFFF		18876	10277211	BAR,RETAINER	BAT	EA 1
20	2	MFFZZ		18876	10277211-2	PAD,RETAINER BAR (MFD FROM MILR6855CL2 TYPE A GR40 .187 INCH THICK)	BAT	EA 1
20	3	MFFZZ		18876	10277211-4	FASTENER (MFD FROM TAPE MILF21840TY2CL11INBLK)	BAT	EA 1
20	4	MFFZZ		18876	10277211-3	PAD,RETAINER BAF (MFD FROM MILR6855 CL2 TYPE A GR40 .187 INCH THICK)	BAT	EA 1
20	5	PAFZZ	5310-00-807-1474	96906	MS21042L3	NUT,SELF-LOCKING	BAT	EA 2
20	6	PAFZZ	5310-00-934-9765	96906	MS35650-304	NUT,PLAIN,HEXAGON	BAT	EA 4
20	7	PAFZZ	5310-00-933-8120	96906	MS35338-138	WASHER,LOCK	BAT	EA 8
20	8	PAFZZ	5310-00-595-6772	96906	MS15795-808	WASHER,FLAT	BAT	EA 9
20	9	PAFZZ	4935-01-079-1550	18876	10277214	PIN	BAT	EA 4
20	10	PAFZZ	4935-01-076-9123	18876	10277213	MOUNT,OPTICAL ALIGN	BAT	EA 1
20	11	PAFZZ	5310-00-883-9512	18876	10220259-2	NUT,PLAIN,KNURLED	BAT	EA 4
20	12	PAFZZ	5365-00-580-4834	80205	NAS43DD3-96	SPACER,SLEEVE	BAT	EA 2
20	13	XDFFF		18876	10277212	BAR,RETAINER	BAT	EA 1
20	14	MFFZZ		18876	10277212-2	PAD RETAINER BAR	BAT	EA 1
20	15	MFFZZ		18876	10277212-3	PAD,RETAINER BAR (MFD FROM MILR6855 CL2 TYPE A GR40 .312 INCH THICK)	BAT	EA
20	16	XAFZZ		18876	10277212-1	RETAINER BAR	BAT	EA 1
20	17	PAFZZ	5360-01-081-3396	96906	MS24585-C163	SPRING,HELICAL,COMP	BAT	EA 2
20	18	PAFZZ	5340-01-114-2458	18876	10277209-2	POST MECHANICAL EQP	BAT	EA 2
20	19	PAFZZ	5340-00-966-8234	18876	10276826-1	CATCH,CLAMPING	BAT	EA 3
20	20	PAFZZ	5320-00-754-0822	96906	MS20470AD4-5	RIVET,SOLID	BAT	EA 9
20	21	PAFZZ	4935-01-100-2203	18876	10278595	SUPPORT,OPTICAL FIX	BAT	EA 1
20	22	PAFZZ	5315-00-058-9765	96906	MS16562-230	PIN,SPRING	BAT	EA
20	23	PAFZZ	5360-01-014-6387	96906	MS24585-C145	SPRING,HELICAL	BAT	EA 3
20	24	PAFZZ	5306-01-013-0761	18876	10220288	BOLT,EYE	BAT	EA 3
20	25	PAFZZ	5315-00-823-8747	96906	MS16562-218	PIN,SPRING	BAT	EA 4
20	26	PAFZZ	5305-00-841-2681	18876	P21472-001-04	SCREW,SHOULDER	BAT	EA 2
20	27	PAFZZ	5340-00-801-2957	96906	MS18012-5	HANDLE,BAIL	BAT	EA 4
20	28	PAFZZ		96906	MS20470AD6-6	RIVET	BAT	EA 10
20	29	PAFZZ	4935-01-077-1609	18876	10276709-3	SEAL CASE TEST SET	BAT	EA 1
20	30	MFFZZ		18876	10277206-7	PAD (MFD FROM MIL6855 CL2 TYPE GR40 .25 INCH THICK)	BAT	EA 2
20	31	MFFZZ		18876	10277206-6	PAD (MFD FROM MILR6855 CL2 TYPE A GR40 .25 INCH THICK)	BAT	EA

SECTION II		TM9-4935-480-24P							
(1)	(2)	(3)	(4)	(5)	(6)	(7)	(8)		
ILLUSTRATION					DESCRIPTION		QTY	INC	
(A)	(B)	NATIONAL					IN		
FIG	ITEM	STOCK	FSCM	PART		USABLE ON CODE	U/M	IN	
NO	NO	NUMBER		NUMBER				UNIT	
20	32	MFFZZ		18876 10277206-5	PAD (MFD FROM MIL6855 CL2 TYPE A GR40 .25 INCH THICK)	BAT	EA	1	
20	33	MFFZZ		18876 10277206-3	PAD (MFD FROM MIL6855 CL2 TYPE A GR40 .5 INCH THICK)	BAT	EA	1	
20	34	XAFZZ		96906 MS3115-22A	DUMMY CONNECTOR,REC	BAT	EA	1	
20	35	XAFZZ		18876 P38999-011-01	CONNECTOR,RCPT	BAT	EA	1	
20	36	PAFZZ	5340-01-030-6854	96906 MS122121	INSERT,SCREW THREAD	BAT	EA	2	
20	37	MFFZZ		18876 10277206-22	PAD (MFD FROM MILR6855CL2TYA GR40 .06 INCH THICK)	BAT	EA	1	
20	38	XAFZZ		96906 MS3115-14A	DUMMY CONNECTOR,REC	BAT	EA	1	
20	39	MFFZZ		18876 10277206-8	PAD (MFD FROM MILR6855 CL2 TYPE GR40 .31 INCH THICK)	BAT	EA	1	
20	40	MFFZZ		18876 10277206-4	PAD (MFD FROM MILR6855 CL2 TYPE A GR40 .5 INCH THICK)	BAT	EA	1	
20	41	XOFFF		18876 10277206	BASE ASSEMBLY,TEST CASE	BAT	EA	1	
20	42	MFFZZ		18876 10277206-16	FASTENER TAPE,POOK .(MFD FROM MILF21840TYICL1HBLK2.0001NW)	BAT	EA	1	
20	43	PAFZZ	4820-00-906-1039	96906 MS18014-1	VALVE,PRESSURE EQUA	BAT	EA	1	
20	44	PAFZZ	9905-01-077-1599	18876 10277207	PLATE,INSTRUCTION	BAT	EA	1	

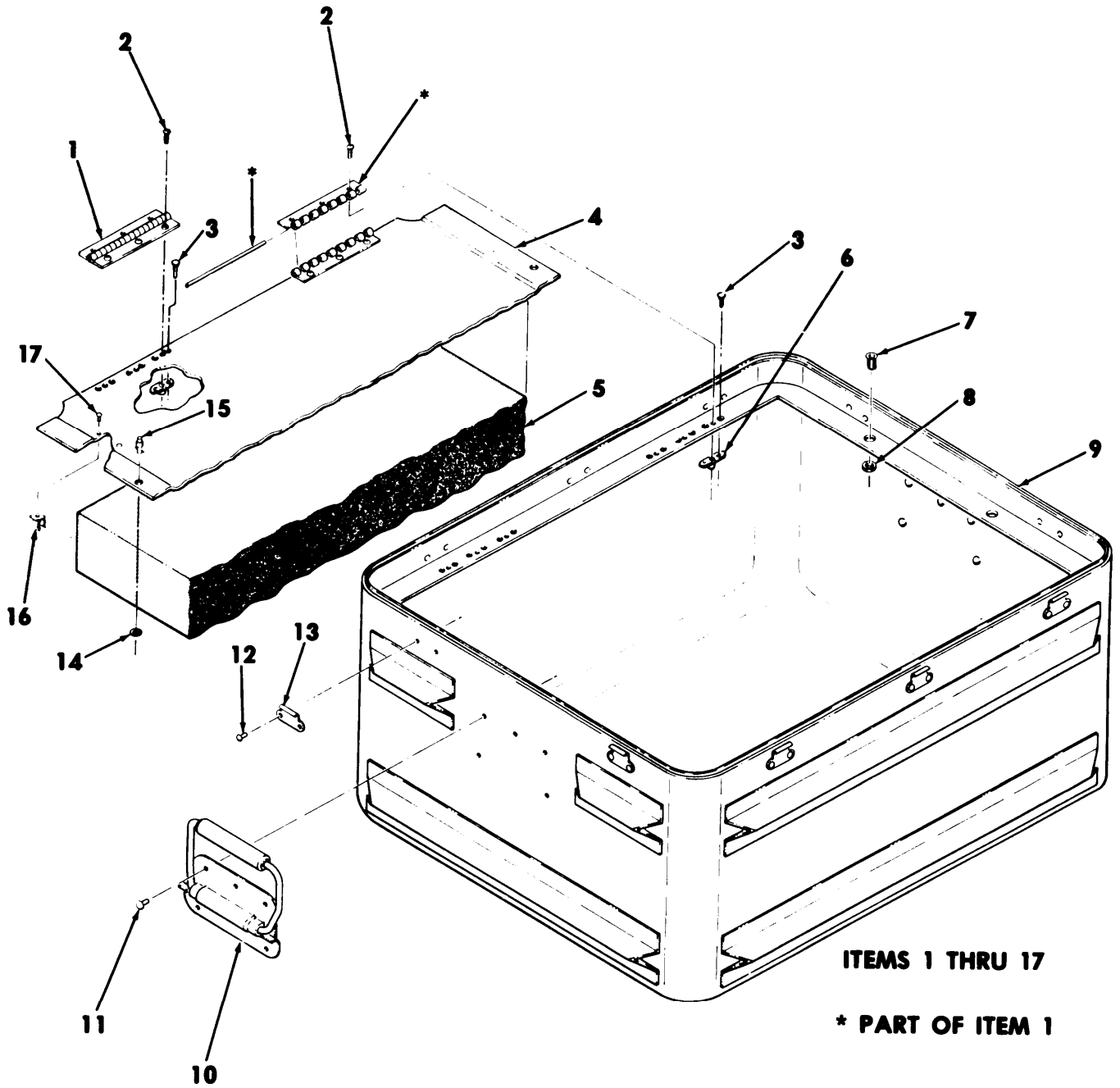

Figure 21. Cover assembly case (10277217) (functional group 1220)  
(sheet 1 of 2)

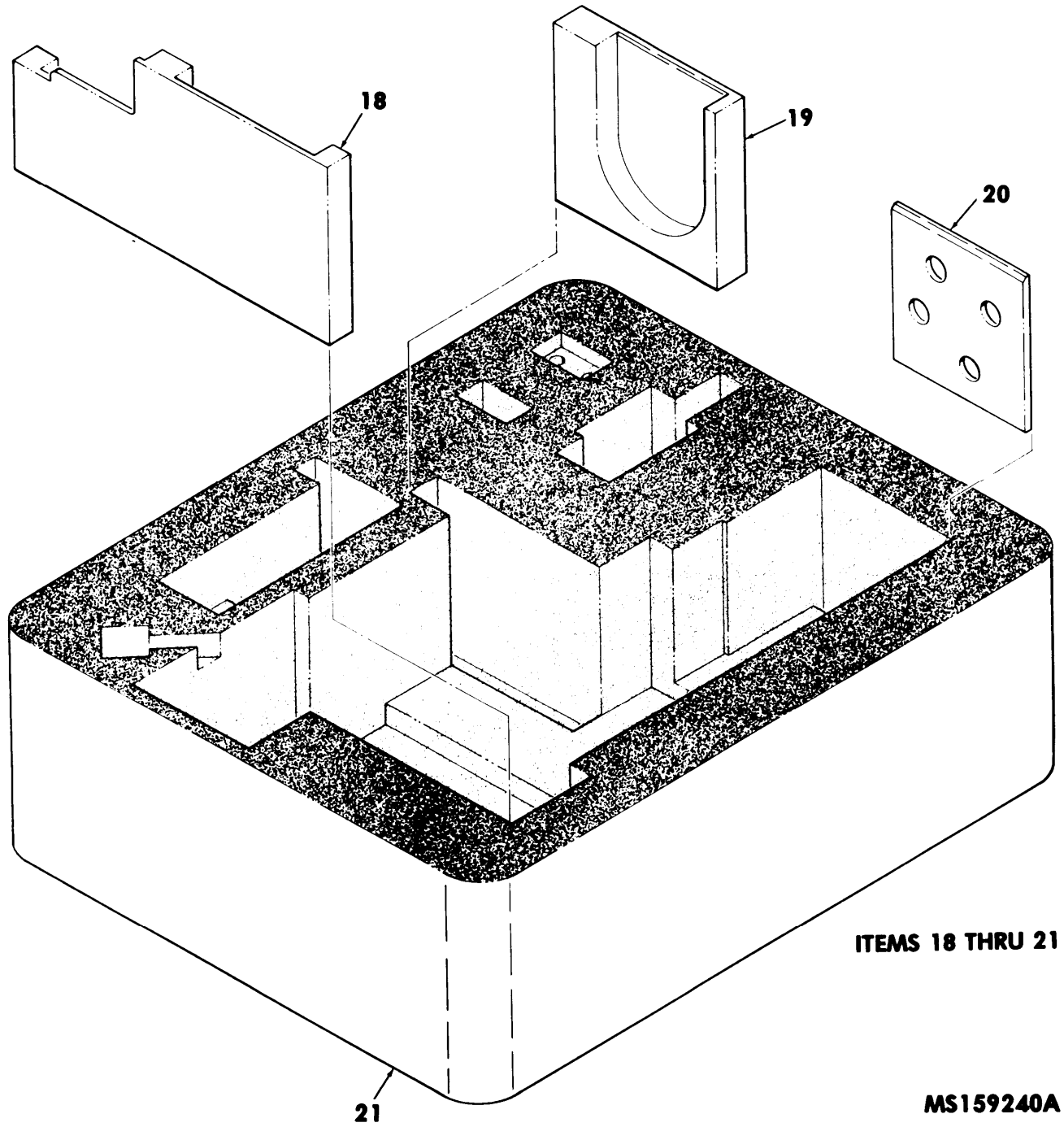
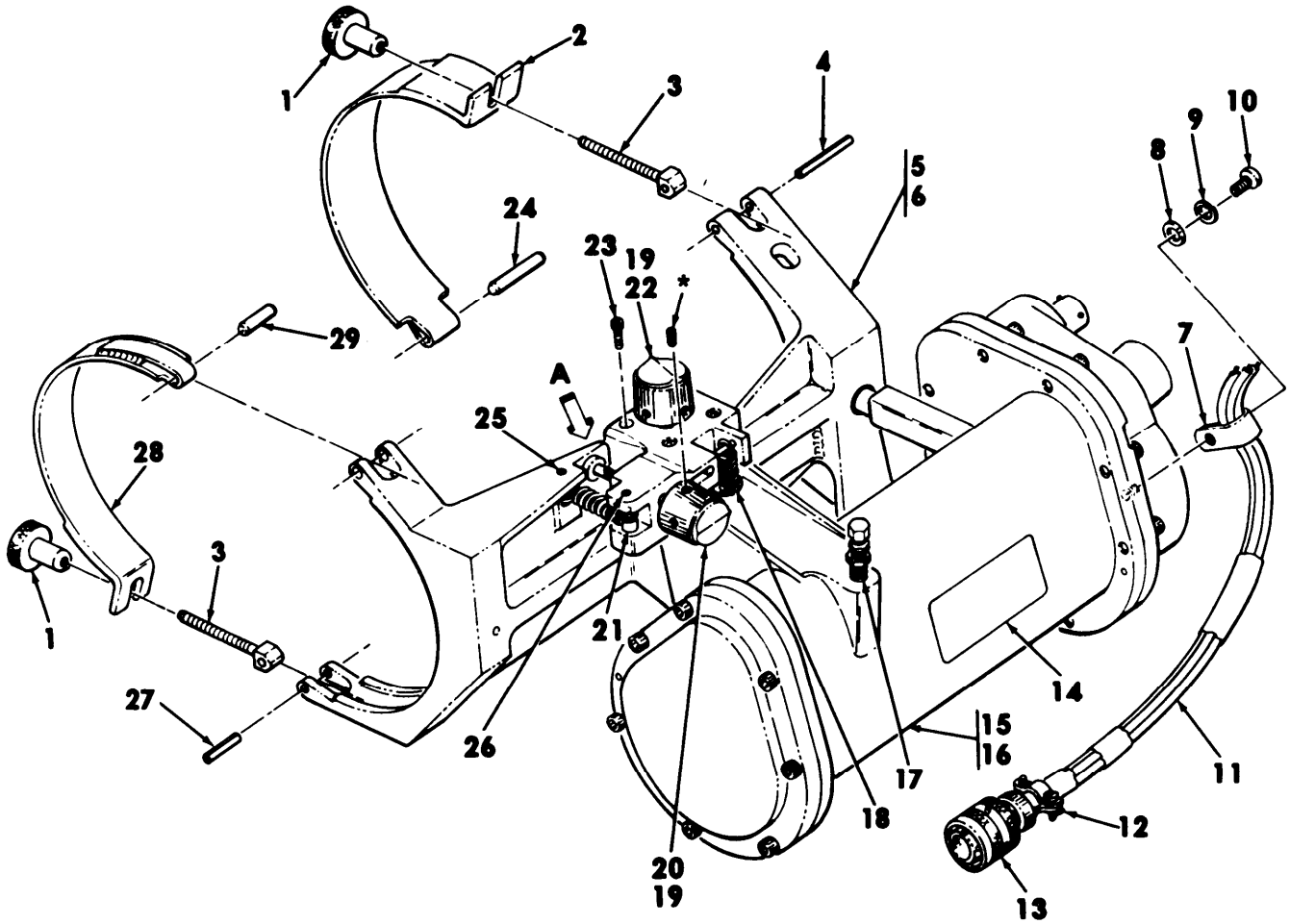

Figure 21. Cover assembly case (10277217) (functional group 1220)  
(sheet 2 of 2)

SECTION II				TM9-4935-480-24P							
(1)	(2)	(3)	(4)	(5)	(6)	(7)	(8)				
ILLUSTRATION		NATIONAL			DESCRIPTION		QTY				
(A)		STOCK					INC				
FIG	ITEM	NUMBER	FSCM	PART		USABLE ON CODE	U/M				
NO	NO			NUMBER							
		SMR									
		CODE									
					GROUP 1220						
					COVER ASSEMBLY,CASE						
					10277217 (18876)						
21	1	PAFZZ		5340-01-082-4799	18876 10278581	HINGE,BUTT	BAT	EA	2		
21	2	PAFZZ		5305-00-054-6653	96906 MS51957-29	SCREW,MACHINE	BAT	EA	12		
21	3	PADZZ		5320-00-117-6939	96906 MS20426AD3-5	RIVET,SOLID	BAT	EA	12		
21	4	XDFZZ			18876 10278580	LID,TS COVER CASE	BAT	EA	1		
21	5	XDFZZ			18876 10277217-7	PAD	BAT	EA	1		
21	6	PADZZ		5310-00-771-7396	96906 MS21076L06	NUT,SELF-LOCKING,PL	BAT	EA	6		
21	7	PAFZZ		5325-00-033-7726	18876 10394349	RECEPTACLE,TURNLOCK	BAT	EA	7		
21	8	PAFZZ		5310-00-137-3068	96906 MS25082C21	NUT,PLAIN,HEXAGON	BAT	EA	7		
21	9	XDFFF			18876 10276709-1	CASE TEST SET COVER	BAT	EA	1		
21	10	PAFZZ		5340-00-801-2957	96906 MS18012-5	HANDLE, BAIL	BAT	EA	2		
21	11	PAFZZ			96906 MS20470AD6-6	RIVET	BAT	EA	10		
21	12	PAFZZ		5320-00-117-6829	96906 MS20470AD4-7	RIVET,SOLID	BAT	EA	30		
21	13	PAFZZ		5340-01-022-8809	18876 10276826-2	STRIKE,CATCH	BAT	EA	10		
21	14	PAFZZ		5310-00-954-4344	18876 9746543	PUSH ON NUT	BAT	EA	7		
21	15	PAFZZ		5325-00-954-9197	18876 9746544-3	STUD ASSEMBLY,TURNL (MFD FROM MILR6855CL2TYAGR40 .06 INCH THICK)	BAT	EA	7		
21	16	PAFZZ		5340-01-081-1720	80205 NAS1464B024-04C	CLIP,SPRING TENSION	BAT	EA	2		
21	17	PAFZZ		5320-00-117-6815	96906 MS20470AD3-4	RIVET,SOLID	BAT	LB	2		
21	18	PAFZZ		4935-01-076-9055	18876 10277217-2	CRADLE	BAT	EA	1		
21	19	PAFZZ		4935-01-076-9056	18876 10277217-4	CRADLE	BAT	EA	1		
21	20	PAFZZ		4935-01-079-1542	18876 10277217-3	BLOCK,CASE COVER	BAT	EA	1		
21	21	XDFZZ			18876 10277217-1	CUSHION	BAT	EA	1		







**\*FURNISHED WITH ITEM 19**

**ITEMS 1 THRU 31**

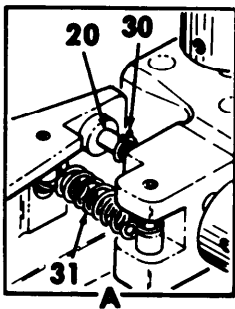

**MS159271B**

Figure 22. Collimator, Infrared, thermal, mounted-1A7 (10276750) (functional group 1230)  
(sheet 1 of 2)

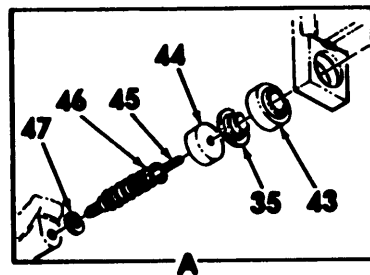
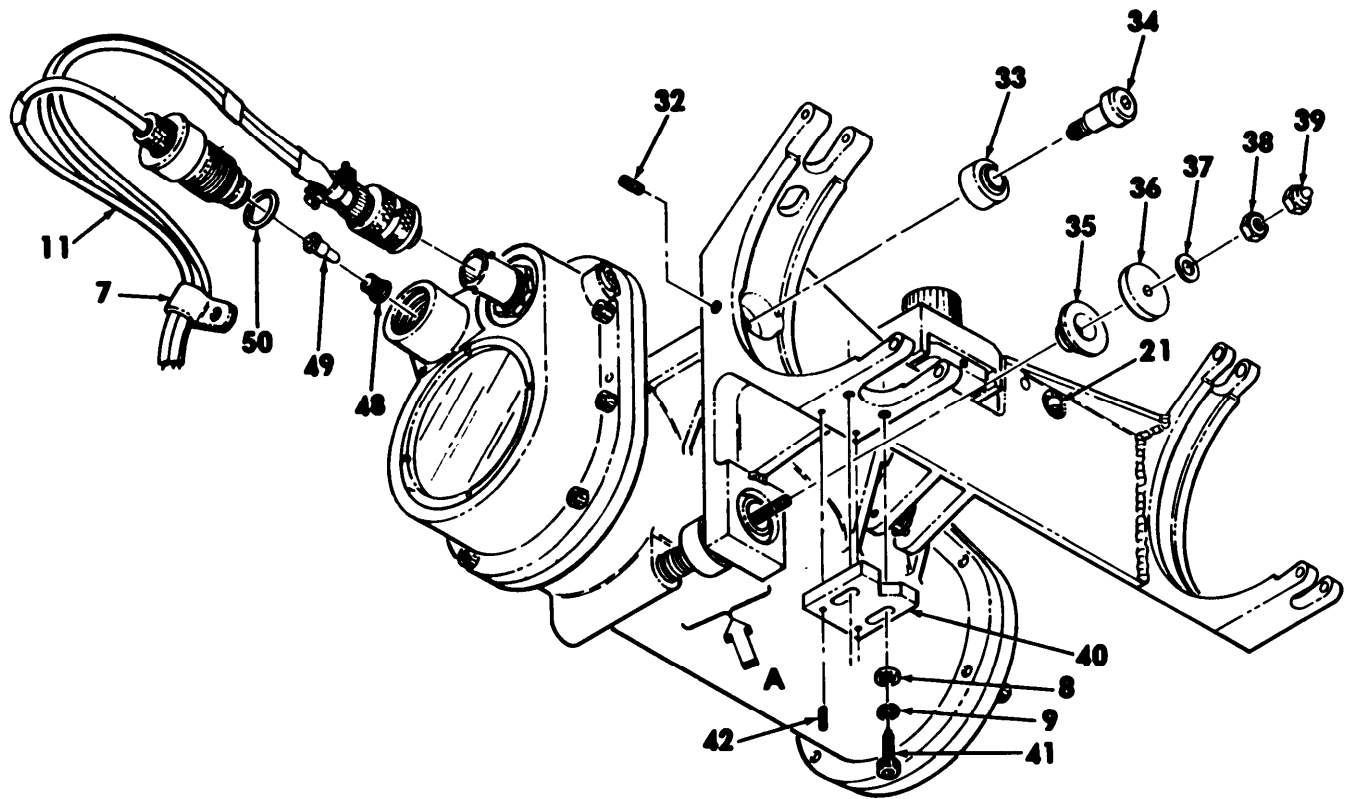

**ITEMS 32 THRU 50**

**MS159272B**

Figure 22. Collimator, Infrared, thermal, mounted-1A7 (10276750) (functional group 1230)  
(sheet 2 of 2)

SECTION II (1) ILLUSTRATION		(2)	(3)	TM9-4935-480-24P		(6)	(7)	(8)
(A) FIG NO	(B) ITEM NO	SMR CODE	NATIONAL STOCK NUMBER	FSCM	PART NUMBER	DESCRIPTION	USABLE ON CODE	QTY INC IN UNIT
						GROUP 1230		
						COLLINATOR, INFRARED, MOUNTED-1A7		
						10276750 (18876)		
22	1	PAFZZ	5310-00-018-6037	51916	PPFN836-002-02	NUT, SWIVEL	BAT	EA 2
22	2	PAFZZ	4935-01-076-9124	18876	10276741	RETAINER	BAT	EA 1
22	3	PAFZZ	5306-01-111-1278	18876	10220288-2	BOLT, EYE	BAT	EA 2
22	4	PAFZZ	5315-00-058-9720	96906	MS16562-207	PIN, SPRING	BAT	EA 1
22	5	PADDD	4935-01-106-2037	18876	10276870	MOUNT, COLLIMATOR	BAT	EA 1
22	6	XADZZ		18876	10276871	BRACKET	BAT	EA 1
22	7	PAFZZ	5340-00-964-2555	80205	NAS1397P6N	CLAMP, LOOP	BAT	EA 1
22	8	PADZZ	5310-00-194-3649	96906	MS15795-8088	WASHER, FLAT	BAT	EA 2
22	9	PADZZ	5310-00-933-8120	96906	MS35338-138	WASHER, LOCK	BAT	EA 2
22	10	PAFZZ	5305-01-017-1587	96906	MS51958-618	SCREW, MACHINE	BAT	EA 1
22	11	PAFDD	4935-01-100-2341	18876	10276880	CABLE ASSEMBLY, SPEC	BAT	EA 1
22	12	XADZZ		96906	MS27506B11-1	ADAPTER, CABLE CLAMP	BAT	EA 1
22	13	XADZZ		96906	MS27467T11835P	CONNECTOR, PLUG, ELEC	BAT	EA 1
22	14	PADZZ	9905-01-077-7598	18876	10276748	PLATE, IDENTIFICATIO	BAT	EA 1
22	15	PAODD	4935-01-100-2206	18876	10276860	COLLIMATOR SUBASSEM	BAT	EA 1
22	16	XADZZ		18876	10276865	HOUSING, COLLIMATOR	BAT	EA 1
22	17	PAFZZ	1240-00-698-5813	19200	8201751	VALVE ASSEMBLY	BAT	EA 1
22	18	PADZZ	5360-01-132-0705	96906	MS24586C143	SPRING, HELICAL, EXT	BAT	EA 1
22	19	PAFZZ	5355-00-619-4668	96906	MS91528-2N2B	KNOB	BAT	EA 2
22	20	PAFZZ	4935-01-100-2204	18876	10276869-2	SCREW, ADJUSTMENT	BAT	EA 1
22	21	PADZZ	5365-00-302-8098	80205	NAS43DD1-16	SPACER, SLEEVE	BAT	EA 1
22	22	PAFZZ	4935-01-100-2205	18876	10276869-1	SCREW, ADJUSTMENT	BAT	EA 1
22	23	PADZZ	5305-00-421-7919	96906	MS16995-118	SCREW, CAP, SOCKET HE	BAT	EA 4
22	24	PAFZZ	5315-00-890-0028	96906	MS16556-644	PIN, STRAIGHT, HEADLE	BAT	EA
22	25	PADZZ	5315-00-841-4443	96906	MS16562-225	PIN, SPRING	BAT	EA 2
22	26	PADZZ	5315-00-841-4442	96906	MS16562-224	PIN, SPRING	BAT	EA 2
22	27	PAFZZ	5315-00-823-8746	96906	MS16562-206	PIN, SPRING	BAT	EA 2
22	28	PAFZZ	5340-01-081-0514	18876	10276727	BAND, RETAINING	BAT	EA 1
22	29	PAFZZ	5315-00-952-1415	96906	MS16556-641	PIN, STRAIGHT, HEADLE	BAT	EA 1
22	30	PAFZZ	5315-00-844-5644	96906	MS16562-194	PIN, SPRING	BAT	EA 2
22	31	PADZZ	5360-01-133-2558	96906	MS24586C138	SPRING, HELICAL, EXT	BAT	EA 1
22	32	PADZZ	5305-00-281-3118	96906	MS51021-32	SETSCREW	BAT	EA 2
22	33	PADZZ		96906	MS21231-5	BEARING, PLAIN, SELF-	BAT	EA 2
22	34	PADZZ	5305-01-095-3967	51916	P21472-002-01	SCREW, SHOULDER	BAT	EA 1
22	35	PADZZ	4935-01-100-2208	18876	10277283	SPACER	BAT	EA 2

SECTION II		TM9-4935-480-24P							
(1)	(2)	(3)	(4)	(5)	(6)	(7)	(8)		
ILLUSTRATION					DESCRIPTION		QTY		
(A)	(B)	NATIONAL		PART			INC		
FIG	ITEM	STOCK	FSCM	NUMBER		USABLE	ON	U/M	
NO	NO	NUMBER				CODE		UNIT	
22	36	PADZZ	5310-01-101-3372	18876	10276868	WASHER, FLAT	BAT	EA	1
22	37	PADZZ	5310-00-722-5998	96906	MS15795-805	WASHER, FLAT	BAT	EA	1
22	38	PADZZ	5310-00-934-9761	96906	MS35649-264	NUT, PLAIN, HEXAGON	BAT	EA	1
22	39	PADZZ		96906	MS51865-1C	NUT, CAP	BAT	EA	1
22	40	PADZZ	4935-01-077-2084	18876	10276744	STOP, COLLIMATOR	BAT	EA	1
22	41	PADZZ	5305-00-419-0820	96906	MS16996-10B	SCREW, CAP, SOCKET HE	BAT	EA	2
22	42	PADZZ	5315-00-843-9487	96906	MS16562-202	PIN, SPRING	BAT	EA	2
22	43	PADZZ	3120-01-027-4729	96906	MS21233-8	BEARING, PLAIN, SELF-	BAT	EA	1
22	44	PAOZZ	4935-01-100-2207	18876	10276867	SPACER	BAT	EA	1
22	45	PADZZ	5307-01-100-1907	18876	10276866	STUD, SHOULDERED AND	BAT	EA	1
22	46	PADZZ	5360-00-814-1864	96906	MS24585C378	SPRING, HELICAL, COMP	BAT	EA	1
22	47	PADZZ	5310-00-582-5677	96906	MS15795-810	WASHER, FLAT	BAT	EA	1
22	48	PAFZZ	4935-00-124-4192	18876	10220190	BUSHING, MACHINE	BAT	EA	1
22	49	PAFZZ		18876	10277272	LAMP, INCANDESCENT	BAT	EA	1
22	50	PAFZZ	5330-00-350-9013	88044	AN6227-10	PACKING, PREFORMED	BAT	EA	1

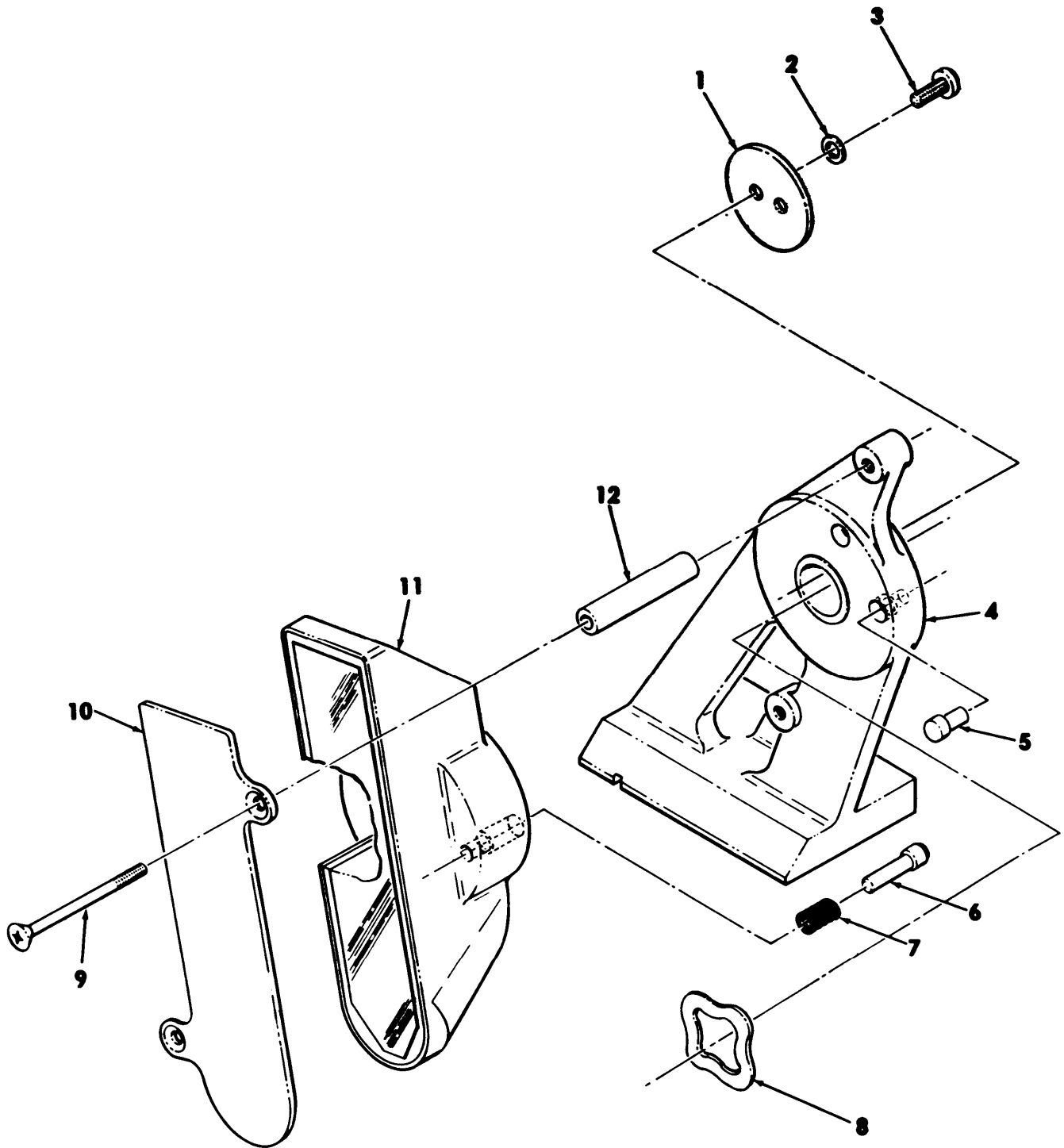

**MS159238 A**

**Figure 23. Prism, collimator alignment (10278585) (functional group 1240)**

SECTION II (1) ILLUSTRATION		(2)	(3)	TM9-4935-480-24P (4) (5)		(6)	(7)	(8)
(A) FIG NO	(B) ITEM NO	SMR CODE	NATIONAL STOCK NUMBER	FSCM	PART NUMBER	DESCRIPTION	USABLE ON CODE	QTY INC IN UNIT
						GROUP 1240		
						PRISM, COLLIMATOR ALIGNMENT		
						10278585 (18876)		
23	1	PAFZZ	4935-01-087-6524	18876	10278586	PLATE, RETAINING	BAT	EA 1
23	2	PAFZZ	5310-00-880-5975	80205	NAS620C8L	WASHER, FLAT	BAT	EA 2
23	3	PAFZZ	5305-00-433-3741	96906	MS51957-44B	SCREW, MACHINE	BAT	EA 2
23	4	XAFZZ		18876	10278583	BASE	BAT	EA 1
23	5	PAFZZ	5315-01-098-4302	18876	10278579	PIN SHOULDERED	BAT	EA 2
23	6	PAFZZ	5315-01-091-8689	18876	10278578	PIN SHOULDERED	BAT	EA 1
23	7	PAFZZ	5360-00-985-3693	96906	MS24585C82	SPRING, HELICAL, COMP	BAT	EA 1
23	8	PAFZZ	5310-01-094-2895	18876	P21338-001-04	WASHER, KEY	BAT	EA 1
23	9	PAFZZ	5305-01-096-7340	96906	MS24693-62B	SCREW, MACHINE	BAT	EA 2
23	10	XAFZZ		18876	10276752	GUARD, PRISM	BAT	EA 1
23	11	PAFZZ	4935-01-086-0926	18876	10278584	PRISM, OPTICAL INSTR	BAT	EA 1
23	12	PAFZZ	5365-01-085-4240	18876	10278587	SPACER, SLEEVE	BAT	EA 2

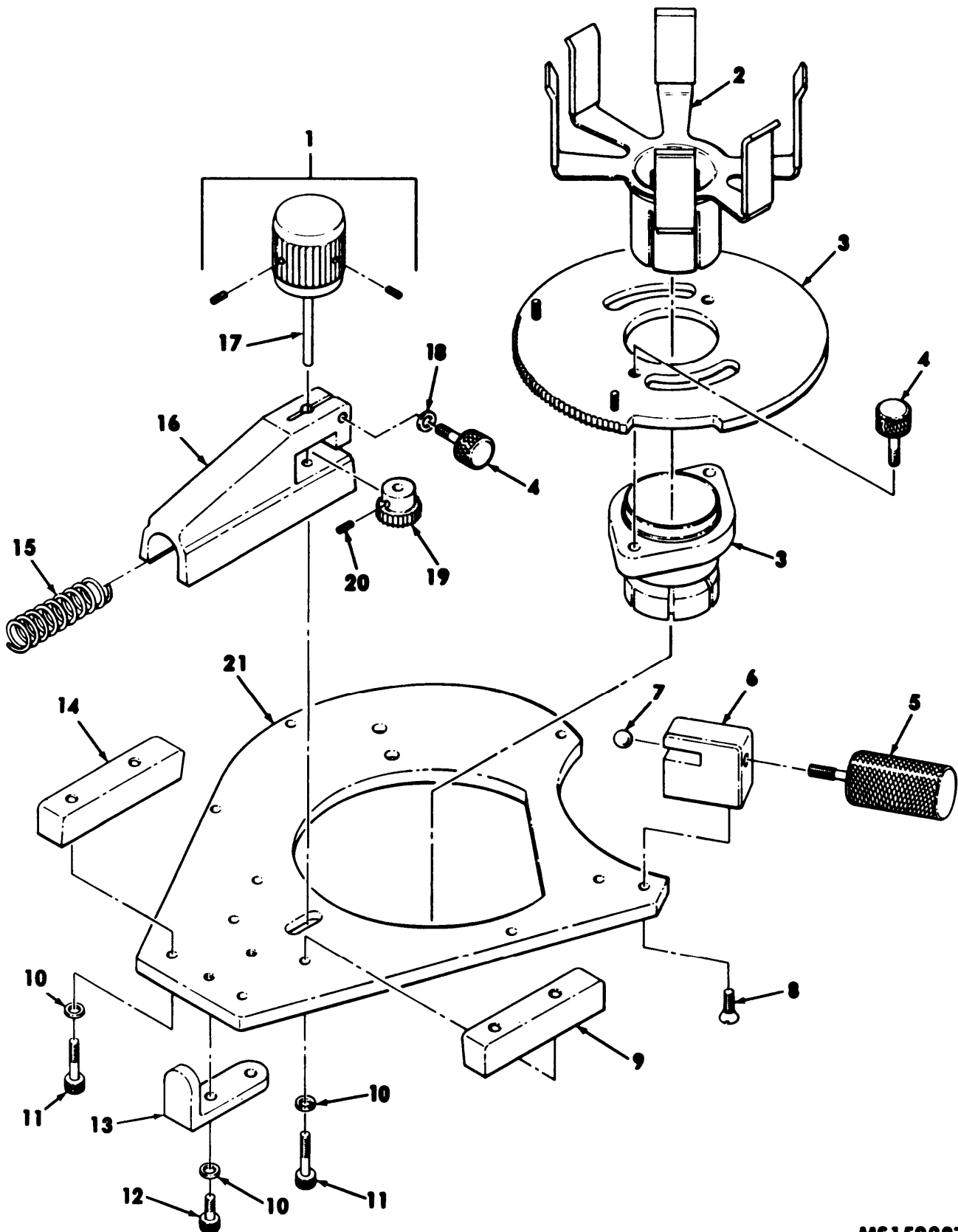

Figure 24. Alignment tool reticle (10275238) (functional group 1250)

MS159237A



SECTION II		TM9-4935-480-24P							
(1)	(2)	(3)	(4)	(5)	(6)	(7)	(8)		
ILLUSTRATION		NATIONAL			DESCRIPTION		QTY		
(A)	(B)	STOCK		PART			INC		
FIG	ITEM	NUMBER	FSCM	NUMBER		USABLE ON CODE	U/M	UNIT	
NO	NO								
					GROUP 1250				
					ALIGNMENT TOOL RETICLE				
					10275238 (18876)				
24	1	PAFZZ	5355-00-559-8942	96906	MS91528-1N18	KNOB	BAT	EA	1
24	2	PAFZZ	4935-00-606-2882	18876	10276022	ADAPTER,TEST,RETICL E	BAT	EA	1
24	3	XAFZZ		18876	10275239	GOLLET,ALIGN TOOL	BAT	EA	
24	4	PAFZZ	5305-00-089-9302	18876	11074255	THUMBSCREW	BAT	EA	3
24	5	PAFZZ	5305-00-622-7432	18876	10275043	THUMBSCREW	BAT	EA	2
24	6	XAFZZ		18876	10275004	RECEPTACLE,THUMBSCR	BAT	EA	2
24	7	PAFZZ	3110-00-869-9583	96906	MS9461-07	BALL,BEARING	BAT	EA	2
24	8	PAFZA	5305-01-042-3747	80205	NAS1189E04P4	SCREW,SELF-LOCKING	BAT	EA	4
24	9	XDFZZ		18876	10275002-2	TRACK	BAT	EA	1
24	10	PAFZZ	5310-00-595-6211	96906	MS15795-803	WASHER,FLAT	BAT	EA	6
24	11	PAFZZ	5306-00-413-7709	80205	NAS1352-04LE6P	BOLT,INTERNAL WRENC HING	BAT	EA	4
24	12	PAFZZ	5306-00-551-1925	80205	NAS1352-04LE4P	BOLT,INTERNAL WRENC	BAT	EA	2
24	13	XAFZZ		18876	10275008	RETAINER,RETICLE AL	BAT	EA	1
24	14	XDFZZ		18876	10275002-1	TRACK	BAT	EA	1
24	15	PAFZZ	5360-00-925-4794	96906	MS24585-1283	SPRING,HELICAL,COMP	BAT	EA	1
24	16	XAFZZ		18876	10275001	HOLDER	BAT	EA	1
24	17	PAFZZ	5315-01-086-8692	18876	10275377	PIN,STRAIGHT,HEADLE	BAT	EA	1
24	18	PAFZZ	5310-00-722-5998	96906	MS15795-805	WASHER,FLAT	BAT	EA	1
24	19	PAFZZ	3020-01-085-1436	18876	10275374	GEAR,SPUR	BAT	EA	1
24	20	PAFZZ	5315-00-058-9698	96906	MS16562-191	PIN,SPRING	BAT	EA	1
24	21	XAFZZ		18876	10275063	PLATE,MOUNTING RET	BAT	EA	1

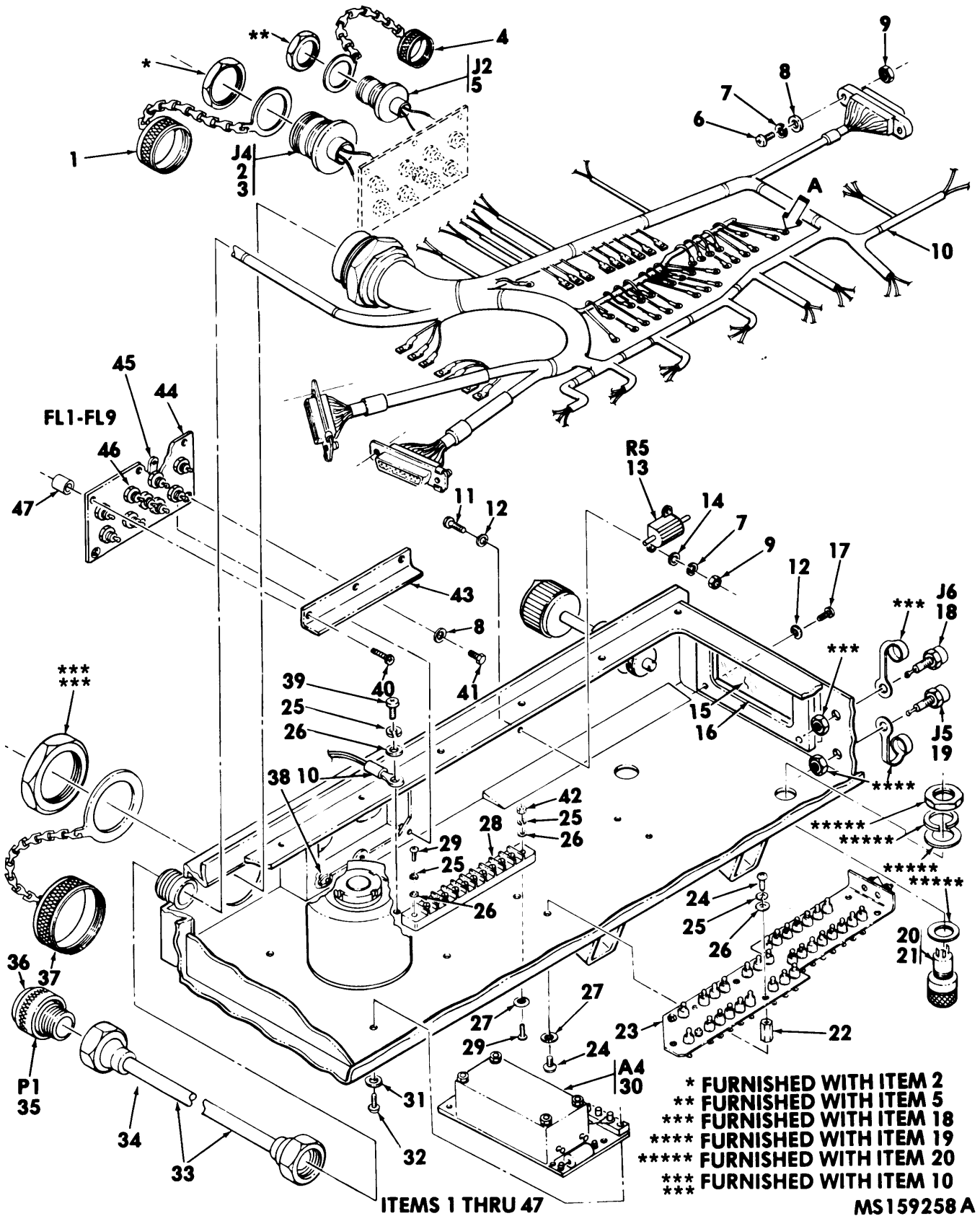

Figure 25. Fixture optical alignment -1A6 (10278590) (functional group 1260) (sheet 1 of 6)

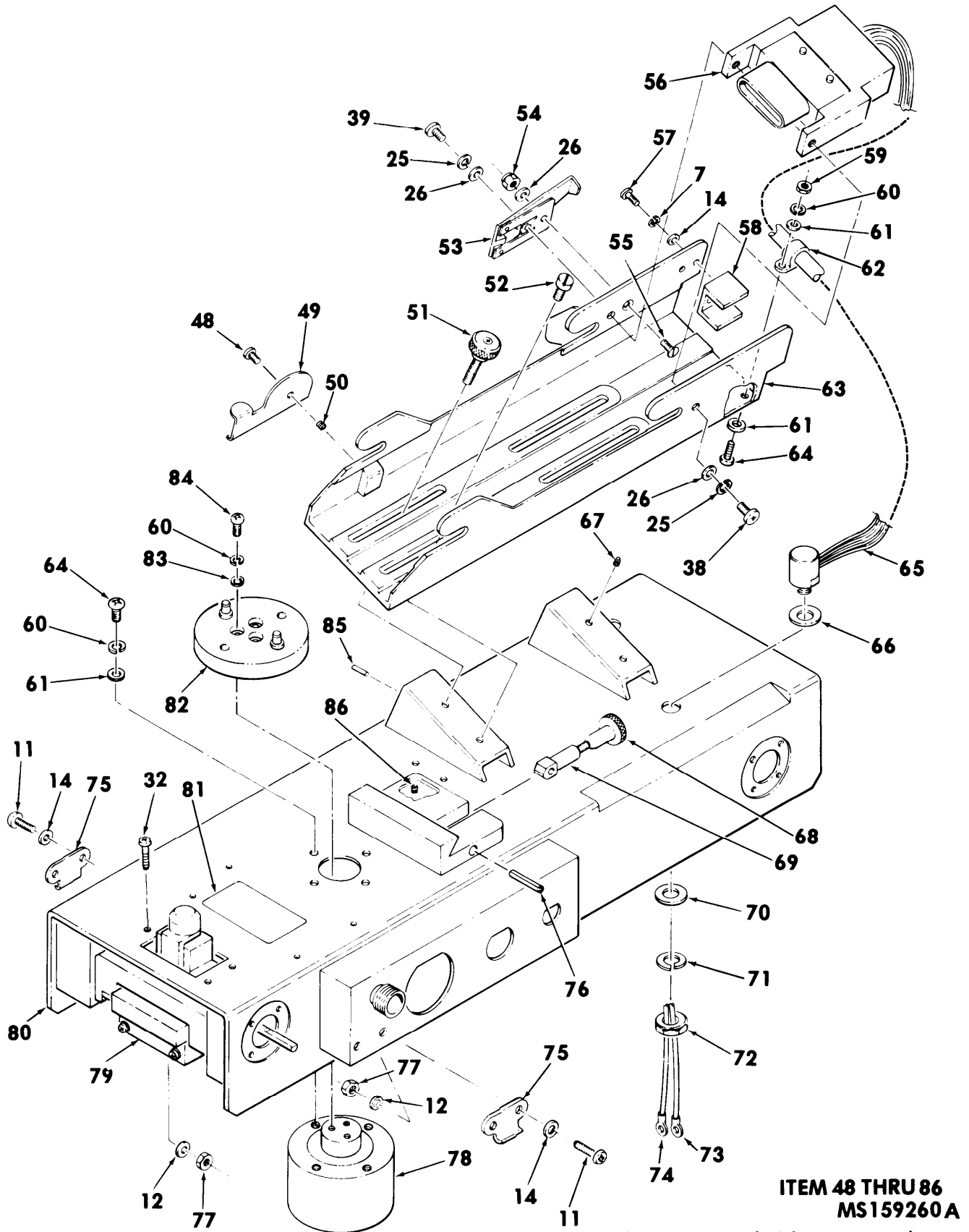

Figure 25. Fixture optical alignment -1A6 (10278590) (functional group 1260) (sheet 2 of 6)

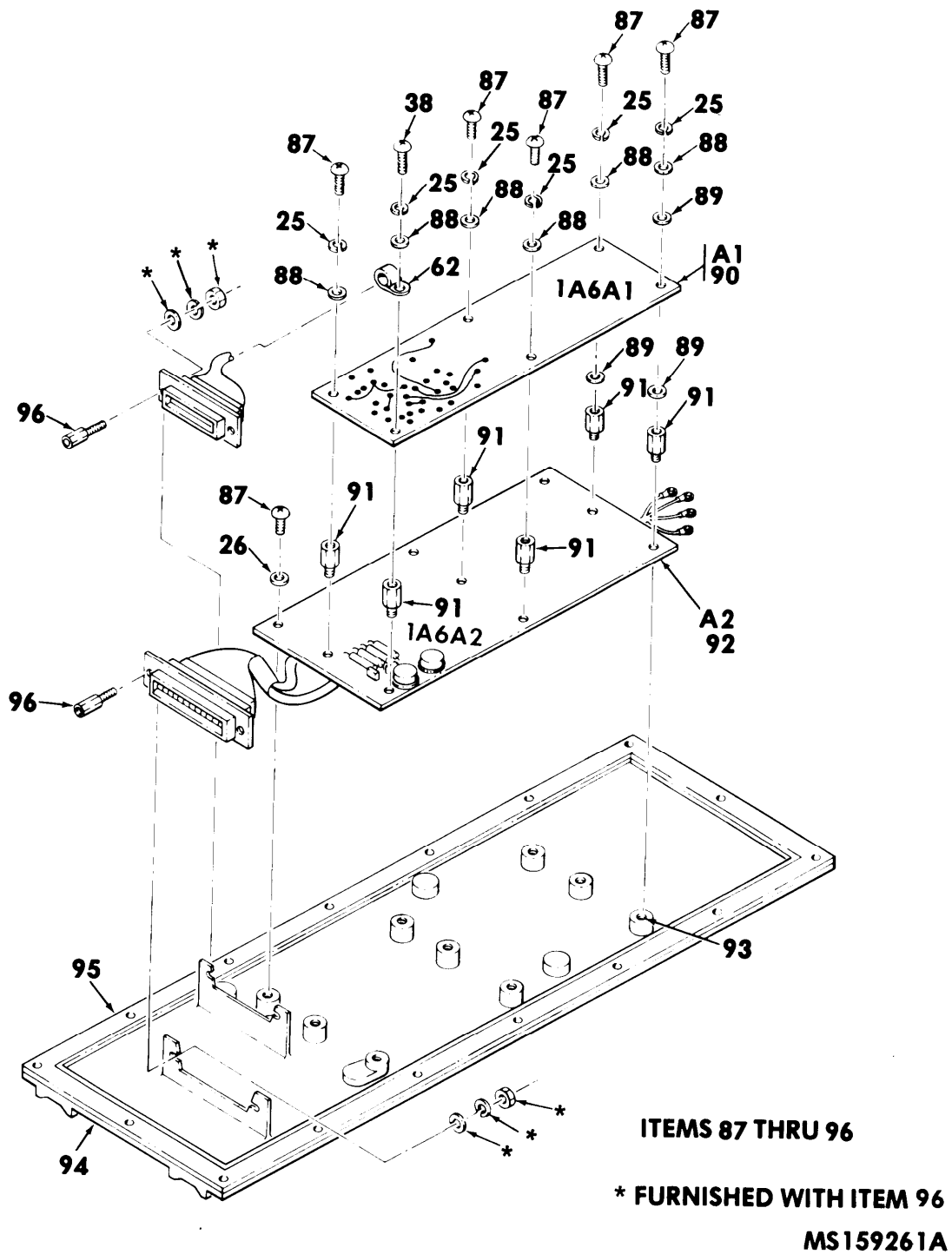

Figure 25. Fixture optical alignment -1A6 (10278590) (functional group 1260)  
 (sheet 3 of 6)

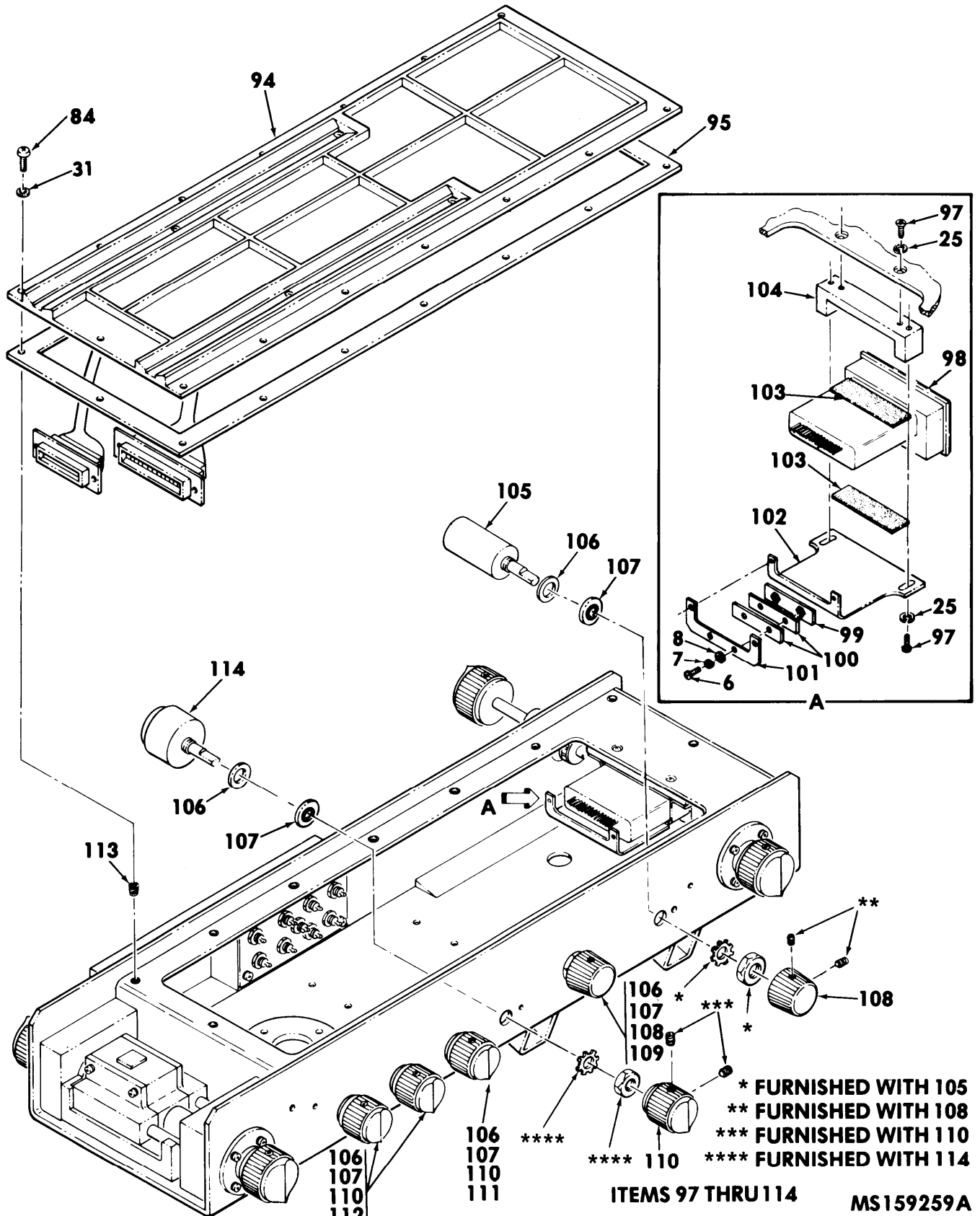
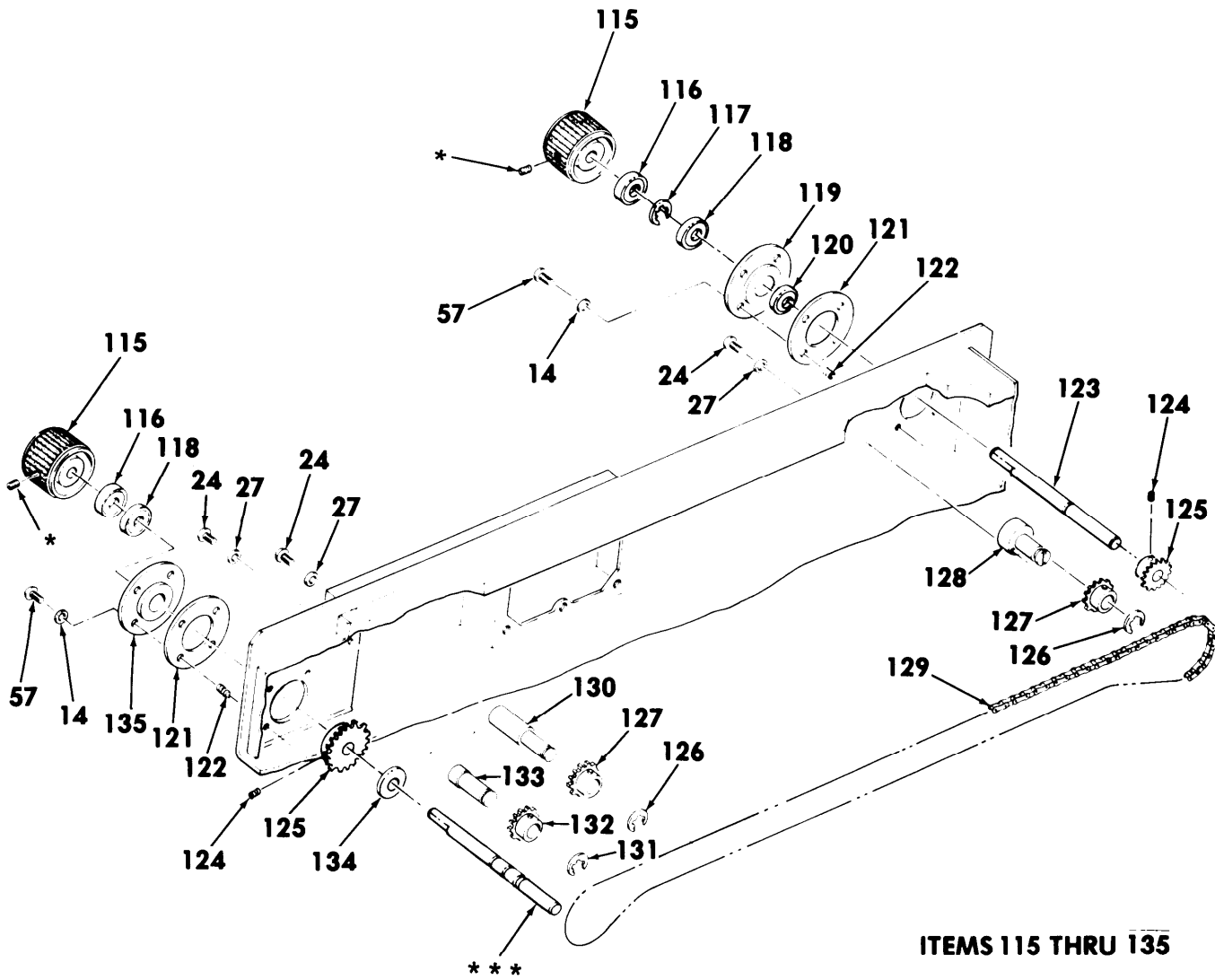

Figure 25. Fixture optical alignment -1A6 (10278590) (functional group 1260) (sheet 4 of 6)



- \*FURNISHED WITH ITEM 115
- \*\*FURNISHED WITH ITEM 135
- \*\*\*PART OF ITEM 79

MS159263A

Figure 25. Fixture optical alignment -1A6 (10278590) (functional group 1260) (sheet 5 of 6)

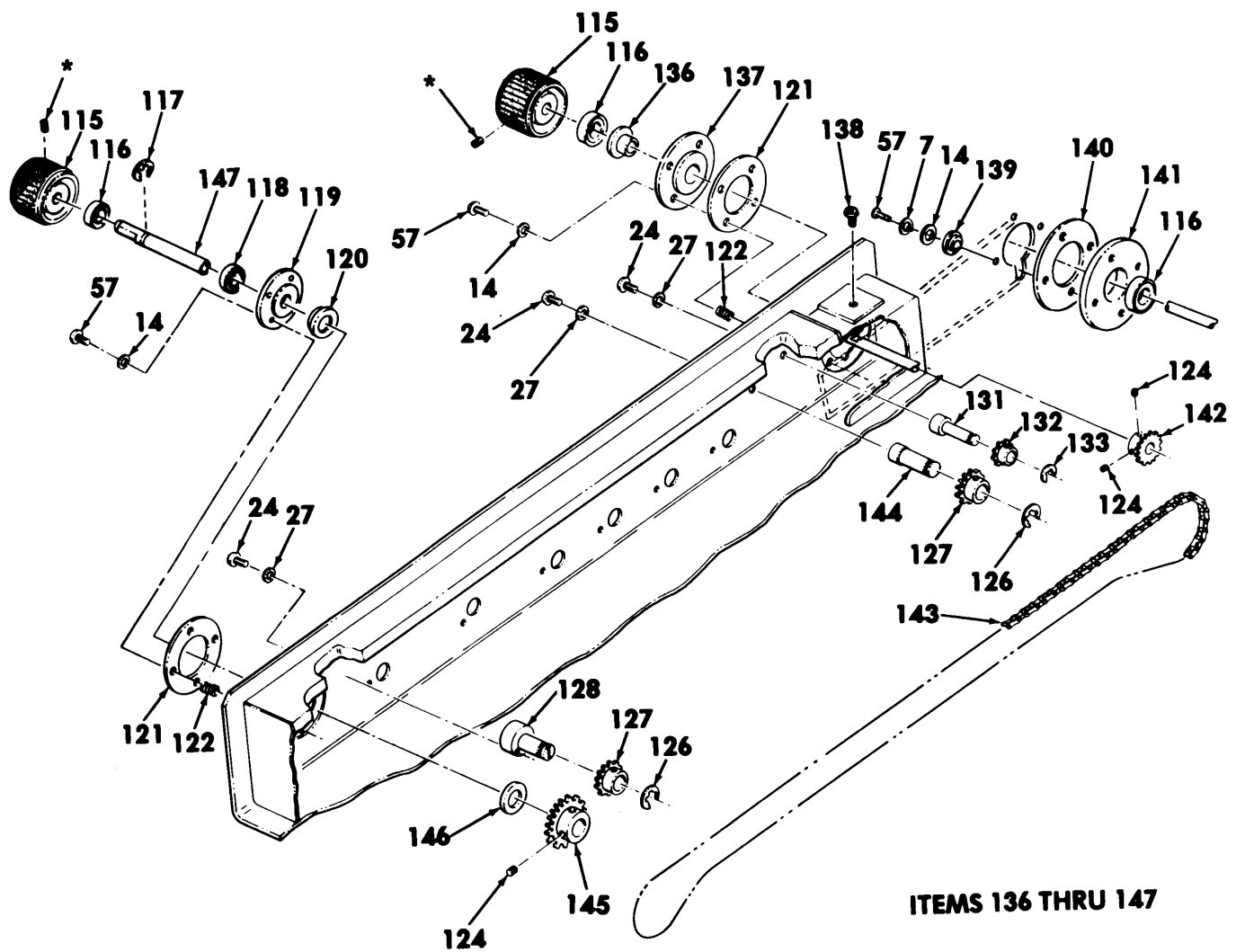

**\*FURNISHED WITH ITEM 115**

**MS159264A**

Figure 25. Fixture optical alignment -1A6 (10278590) (functional group 1260) (sheet 6 of 6)

SECTION II (1) ILLUSTRATION		(2)	(3)	TM9-4935-480-24P		(6)	(7)	(8)
(A) FIG NO	(B) ITEM NO	SMR CODE	NATIONAL STOCK NUMBER	FSCM	PART NUMBER	DESCRIPTION	USABLE ON CODE	QTY INC IN UNIT
GROUP 1260								
FIXTURE,OPTICAL ALIGNMENT-1A6								
10278590 (18876)								
25	1	PAFZZ	5935-01-081-5554	96906	MS27502B11N	COVER,ELECTRICAL OD	BAT	EA 1
25	2	PAFZZ	5935-01-039-6695	96906	MS27468T11B35SB	CONNECTOR,RECEPTACL	BAT	EA 1
25	3	PADZZ	5935-00-351-5944	96906	MS 27488-22	PLUG,END,SEAL,ELECT	BAT	EA 5
25	4	PAFZZ	5935-00-990-5582	96906	MS3181-8N	COVER,ELECTRICAL OD	BAT	EA 1
25	5	PAFZZ	5935-00-975-3931	96906	MS3114E8-3S	CONNECTOR,RECEPTACL	BAT	EA
25	6	PAFZZ	5305-00-177-5545	96906	MS51957-120	SCREW,MACHINE	BAT	EA 2
25	7	PAFZZ	5310-00-933-8118	96906	MS35338-135	WASHER,LOCK	BAT	EA 13
25	8	PADZZ	5310-00-584-3782	88044	AN960C4L	WASHER,FLAT	BAT	EA 2
25	9	PAFZZ	5310-00-934-9748	96906	MS35649-244	NUT,PLAIN,HEXAGON	BAT	EA 2
25	10	XAPFF		18876	10278602	WIRING HARNESS (FOR REPAIR PARTS SEE FG 1275)	BAT	EA
25	11	PAFZZ	5305-00-054-5650	96906	MS51957-16	SCREW,MACHINE	BAT	EA 8
25	12	PAFZZ	5330-00-966-8883	80205	NAS1598C04Y	WASHER,SEALING	BAT	EA 30
25	13	PAFZZ	5905-00-482-0594	81349	RER70F3R01R	RESISTOR,FIXED,WIRE	BAT	EA 1
25	14	PAFZZ	5310-00-595-6211	96906	MS15795-803	WASHER,FLAT	BAT	EA 45
25	15	PAFZZ	4935-01-100-1909	18876	10278616	WINDOW,OBSERVATION	BAT	EA 1
25	16	PAFZZ	5999-01-076-9052	18876	10277258	SHIELDING GASKET,EL	BAT	EA 1
25	17	PAFZZ	5305-00-054-5649	96906	MS51957-15	SCREW,MACHINE	BAT	EA 7
25	18	PAFZZ	5935-00-910-5582	18876	10277122-1	JACK,TIP	BAT	EA 1
25	19	PAFZZ	5935-00-910-5575	18876	10277122-2	JACK,TIP	BAT	EA 1
25	20	PAFZZ	6210-00-266-8310	18876	10275912-3	LIGHT,INDICATOR	BAT	EA 1
25	21	PAFZZ	6240-00-025-9203	18876	10219962	LAMP,INCANDESCENT	BAT	EA 1
25	22	PAFZZ	5340-01-076-9150	18876	10219857-6	POST,ELECTRICAL-MEC	BAT	EA 5
25	23	XDFFF		18876	10278600	ELECT COMPNT ASSY	BAT	EA 1
25	24	PAFZZ	5305-00-054-6651	96906	MS51957-27	SCREW,MACHINE	BAT	EA 16
25	25	PAFZZ	5310-00-929-6395	96906	MS35338-136	WASHER,LOCK	BAT	EA 18
25	26	PAFZZ	5310-00-722-5998	96906	MS15795-805	WASHER,FLAT	BAT	EA 18
25	27	PAFZZ	5330-00-853-3975	80205	NAS1598C06Y	PACKING WITH RETAIN	BAT	EA 13
25	28	XBFZZ	5940-00-836-7401	81349	25TB10	TERMINAL BOARD	BAT	EA 1
25	29	PAFZZ	5305-00-054-6656	96906	MS51957-32	SCREW,MACHINE	BAT	EA 2
25	30	XAPZZ		18876	10277276	ELECTRONIC COMPONEN (FOR PARTS SEE FG 1285)	BAT	EA 1
25	31	PAFZZ	5330-00-913-6055	80205	NAS1598C08Y	WASHER,SEALING	BAT	EA 2
25	32	PAFZZ	5305-00-054-6668	96906	MS51957-43	SCREW,MACHINE	BAT	EA 7
25	33	PAFZZ	5975-01-085-0641	18876	10695519-4	CONDUIT ASSEMBLY,NO	BAT	EA 1
25	34	MDDZZ		18876	10219936-1	BAND MARKER CABLE (MPD FROM NSN 5975-00-944-1499)	BAT	EA 1



SECTION II (1) ILLUSTRATION		(2)	(3)	TM9-4935-480-24P		(6)	(7)	(8)
(A) FIG NO	(B) ITEM NO	SMR CODE	NATIONAL STOCK NUMBER	FSCM	PART NUMBER	DESCRIPTION	USABLE ON CODE	QTY INC IN UNIT
25	35	PAFZZ	5935-00-225-2852	18876	10219972-1	CONNECTOR, PLUG, ELEC	BAT	EA 1
25	36	PAFZZ	5935-00-198-4041	96906	MS3187A20	PLUG, END SEAL, ELECT RICAL	BAT	EA 30
25	37	PAFZZ	5935-00-783-5654	96906	MS3181-24N	COVER, ELECTRICAL OO	BAT	EA 1
25	38	XDFZZ		18876	10189643-2	NUT, SELF-LOCKING	BAT	EA 6
25	39	PAFZZ	5305-00-054-6653	96906	MS51957-29	SCREW, MACHINE	BAT	EA 4
25	40	PAFZZ	5305-00-054-5652	96906	MS51957-18	SCREW, MACHINE	BAT	EA 3
25	41	PAFZZ	5305-01-109-9388	18876	10276158-3	SCREW, MACHINE	BAT	EA 3
25	42	PAFZZ	5310-00-934-9761	96906	MS35649-264	NUT, PLAIN, HEXAGON	BAT	EA 1
25	43	PAFZZ	4935-01-076-8368	18876	10277297	GUARD, MECHANICAL DR	BAT	EA 1
25	44	XBFZZ		18876	10277281	PLATE, FILTER	BAT	EA 1
25	46	PAFZZ	5940-00-110-4443	96906	MS77073-2	TERMINAL, LUG	BAT	EA
25	46	PAFZZ	5915-01-057-6079	81349	M15733/23-0025	FILTER, RADIO FREQUE NCY	BAT	EA 9
25	47	PAFZZ		80205	NAS43DD0-12	SPACER	BAT	EA 6
25	48	PAFZZ	5305-00-834-5569	18876	10049427-1	SCREW, SHOULDER	BAT	EA 1
25	49	PAFZZ	4935-01-077-2219	18876	10277234	LEVER, MANUAL CONTRO	BAT	EA 1
25	50	PAFZZ	5340-00-631-7891	96906	MS21209C0810	INSERT, SCREW THREAD	BAT	EA 1
25	51	PAFZZ	5305-01-076-9085	18876	10277218	THUMBSCREW	BAT	EA 2
25	52	PAFZZ	5305-00-841-2681	18876	10277113	SCREW, SHOULDER	BAT	EA 2
25	53	PAFZZ	4935-01-123-6740	18876	10277151	LOCKING MECHANISM	BAT	EA 1
25	54	PAFZZ	5310-00-982-6813	96906	MS21044C06	NUT, SELF-LOCKING, HE	BAT	EA 2
25	55	PAFZZ	5305-00-717-5593	96906	MS24693C30	SCREW, MACHINE	BAT	EA 1
25	56	PAFFF	4935-01-077-2205	18876	10277235	CABLE ASSEMBLY, SPEC IAL	BAT	EA 1
25	57	PAFZZ	5305-00-054-5648	96906	MS51957-14	SCREW, MACHINE	BAT	EA 23
25	58	XBFZZ		18876	10278367	RETAINER, ELEC, CONN	BAT	EA 1
25	59	PAFZZ	5310-00-934-9759	96906	MS35649-284	NUT, PLAIN, HEXAGON	BAT	EA 1
25	60	PAFZZ	5310-00-933-8119	96906	MS35338-137	WASHER, LOCK	BAT	EA 8
25	61	PAFZZ	5310-00-880-5978	96906	MS15795-807	WASHER, FLAT	BAT	EA 6
25	62	PAFZZ	5340-00-964-2555	80205	NAS1397P6N	CLAMP, LOOP	BAT	EA 2
25	63	PAFFF	4935-01-085-5995	18876	10277222	MOUNT, TRACKER	BAT	EA 1
25	64	PAFZZ	5305-00-519-6590	96906	MS51957-126	SCREW, MACHINE	BAT	EA 5
25	65	XAFZZ		18876	10277208	BUSHING	BAT	EA 1
25	66	PAFZZ	5330-00-842-1141	80205	NAS1598C8Y	PACKING WITH RETAIN	BAT	EA 1
25	67	PAFZZ	5310-00-922-6315	80205	NAS1330C3K116	NUT, PLAIN, BLIND RIV	BAT	EA 4
25	68	PAFZZ	5310-00-018-6037	18876	10277119	NUT, SWIVEL	BAT	EA 1
25	69	PAFZZ	5306-01-111-1278	18876	10220288-2	BOLT, EYE	BAT	EA 1
25	70	PAFZZ	5310-00-167-0839	88044	AN960-816L	WASHER, FLAT	BAT	EA 1
25	71	PADZZ	5310-00-933-8778	96906	MS35338-143	WASHER, LOCK	BAT	EA 1
25	72	PAFZZ	5310-00-488-9327	96906	MS35650-3394	NUT, PLAIN, HEXAGON	BAT	EA 1
25	73	PAFZZ	5940-00-113-9827	96906	MS25036-144	TERMINAL, LUG	BAT	EA 10
25	74	PAFZZ	5940-00-577-3807	96906	MS25036-145	TERMINAL, LUG	BAT	EA 5

SECTION II		TM9-4935-480-24P				(6) DESCRIPTION	(7) USABLE ON CODE	(8) QTY INC IN UNIT
(1) ILLUSTRATION (A) FIG NO	(2) ITEM NO	(3) SMR CODE	(4) NATIONAL STOCK NUMBER	(5) PART NUMBER				
25	75	PAFZZ	5340-01-022-8809	18876	10276826-2	STRIKE,CATCH	BAT	EA 3
25	76	PAFZZ	5315-00-058-9720	96906	MS16562-207	PIN,SPRING	BAT	EA 1
25	77	PAFZZ	5310-00-982-4999	96906	MS21044C04	NUT,SELF-LOCKING,HE	BAT	EA 6
25	78	PAFZZ	4935-00-196-0637	18876	10278318	BEARING-SHAFT,COLLI	BAT	EA 1
25	79	PAFZZ	4935-01-100-1764	18876	10278593	CONTROL,ELEVATION-A	BAT	EA 1
25	80	XAPFF		18876	10278589	BASE, FIXTURE	BAT	EA
25	31	PAFZZ	9905-01-100-2148	18876	10278621	PLATE,IDENTIFICATIO	BAT	EA 1
25	82	XBFZZ		18876	10278592	BASE ASSY COLIM MT	BAT	EA 1
25	83	PAFZZ	5310-00-069-5291	80205	NAS620C8	WASHER,FLAT	BAT	EA 3
25	84	PAFZZ	5305-00-054-6670	96906	MS51957-45	SCREW,MACHINE	BAT	EA 19
25	85	PAFZZ	5315-00-823-8740	96906	MS16562-192	PIN,SPRING	BAT	EA 2
25	86	XDFZZ	5315-00-822-4739	96906	MS16556-625	PIN,STRAIGHT,HEADLE	BAT	EA 1
25	87	PAFZZ	5305-00-054-6652	96906	MS51957-28	SCREW,MACHINE	BAT	EA 18
25	88	PAFZZ	5310-00-773-7624	80205	NAS620C6	WASHER,FLAT	BAT	EA 6
25	89	XDFZZ	5970-00-760-5017	80205	NAS549GL6	INSULATOR,WASHER	BAT	EA 3
25	90	PAFDD	4935-01-070-6843	18876	10277290	CIRCUIT CARD ASSEMB LY (FOR PARTS SEE FG 1265	BAT	EA 1
25	91	XDFZZ	5307-00-008-9339	18876	10695510-4	STUD,EXTENSION	BAT	EA 6
25	92	PAFDD	4935-01-100-5706	18876	10278614	CIRCUIT CARD ASSEMB (FOR PARTS SEE FG 1270)	BAT	EA 1
25	93	PAFZZ	5340-00-815-4930	96906	MS21209C0615	INSERT,SCREW THREAD	BAT	EA 11
25	94	PAFFF	1420-01-100-1931	18876	10278618	COVER,ACCESS	BAT	EA 1
25	95	PAFZZ	5999-01-099-0097	18876	10277286	SHEILDING GASKET,EL	BAT	EA 1
25	96	XBFZZ	5307-00-987-0797	18876	10132274	STUD,EXTENSION	BAT	EA 4
25	97	PAFZZ	5305-00-841-2944	80205	NAS601-6P	SCREW,MACHINE	BAT	EA 4
25	98	PAFZZ	6625-01-101-7936	18876	10278597	VOLTMETER,DIGITAL	BAT	EA 1
25	99	PADZZ	4935-01-131-3565	18876	10276449	PLATE	BAT	EA 1
25	100	PADZZ	8140-01-132-0976	18876	10276450	PAD,CUSHIONING	BAT	EA 2
25	101	PADZZ	4935-01-131-3564	18876	10276448	BRACKET	BAT	EA 1
25	102	PAFZZ	4935-01-100-2209	18876	10278615	CLAMP	BAT	EA 1
25	103	PADZZ	8135-01-100-1918	18876	10278620	PAD,CUSHIONING	BAT	EA 1
25	104	XADZZ		18876	10278619	SPACER,PLATE	BAT	EA 1
25	105	PAFZZ	5930-01-085-4572	18876	10219986-5	SWITCH,ROTARY	BAT	EA 1
25	106	PAFZZ	5310-00-773-7618	96906	MS15795-814	WASHER,FLAT	BAT	EA 6
25	107	PAFZZ	5330-00-923-1097	80205	NAS1598C6Y	PACKING WITH RETAIN	BAT	EA 6
25	108	PAFZZ	5355-00-616-9604	96906	MS91528-1P2B	KNOB	BAT	EA 2
25	109	PAFZZ	5930-00-243-8147	18876	10219986-4	SWITCH,ROTARY	BAT	EA 1
25	110	PAFZZ	5355-00-616-7669	96906	MS91528-2D2B	KNOB	BAT	EA 4
25	111	PAFZZ	5905-01-085-6402	18876	10219970-2	RESISTOR,VARIABLE,N	BAT	EA 1
25	112	PAFZZ	5905-00-255-9303	18876	10219970-1	RESISTOR,VARIABLE,N	BAT	EA 2
25	113	PAFZZ	5340-00-376-8648	96906	MS21209C0815L	INSERT,SCREW THREAD	BAT	EA 16
25	114	PAFZZ	5905-01-085-6337	18876	10219970-3	RESISTOR,VARIABLE,N	BAT	EA 1

SECTION II (1) ILLUSTRATION		(2)	(3)	TM9-4935-480-24P (4) (5)		C1 (6) DESCRIPTION	(7)	(8)
(A) FIG NO	(B) ITEM NO	SMR CODE	NATIONAL STOCK NUMBER	FSCM	PART NUMBER		USABLE ON CODE	QTY INC IN UNIT
25	115	PAFZZ	5355-00-687-2917	96906	MS91528-3D2B	KNOB	BAT	EA 1
25	116	PAFZZ	5330-00-788-2962	18876	10219966-1	SEAL, PLAIN, ENCASED	BAT	EA 3
25	117	PAFZZ	5365-00-550-5937	96906	MS16632-4025	RING, RETAINING	BAT	EA 1
25	118	PAFZZ	3110-00-278-7332	18876	10277120	BEARING, BALL, ANNULA	BAT	EA 1
25	119	PAFZZ	3130-01-077-2014	18876	10277219	HOUSING, BEARING UNI	BAT	EA 1
25	120	PAFZZ	3110-00-773-6919	18876	8531231	BEARING, BALL, ANNULA	BAT	EA 1
25	121	PAFZZ	5330-01-078-6453	18876	10277285-1	GASKET	BAT	EA 4
25	122	PAFZZ	5340-01-011-4140	96906	MS21209C0410L	INSERT, SCREW THREAD	BAT	EA 16
25	123	PAFZZ	4935-01-123-6742	18876	10277231-4	SHAFT	BAT	EA 1
25	124	PAFZZ	5305-00-531-0137	96906	MS51021-21	SETSCREW	BAT	EA 3
25	125	PAFZZ	3020-00-923-9314	18876	10277296-5	SPROCKET WHEEL	BAT	EA 1
25	126	PAFZZ	5365-00-205-6552	96906	MS16633-4025	RING, RETAINING	BAT	EA 4
25	127	XBFZZ		18876	10277296-4	SPROCKET, MINIATURE	BAT	EA 4
25	128	XBFZZ		18876	10277294	SHAFT	BAT	EA 2
25	129	XBFZZ		18876	10278576-1	CHAIN ROLLER	BAT	EA 1
25	130	XBFZZ		18876	10277295-3	SHAFT	BAT	EA 2
25	131	PAFZZ	5365-00-725-0969	96906	MS16633-4018	RING, RETAINING	BAT	EA 2
25	132	XBFZZ		18876	10277296-3	SPROCKET, MINIATURE	BAT	EA 2
25	133	XBFZZ		18876	10277295-1	SHAFT	BAT	EA 2
25	134	PAFZZ	5310-00-764-9564	80205	NAS620C416L	WASHER, FLAT	BAT	EA 1
25	135	XBFZZ		18876	10277229	HOUSING	BAT	EA 1
25	136	PAFZZ	3120-00-078-7031	96906	MS17796-21	BEARING, SLEEVE	BAT	EA 1
25	137	XBFZZ		18876	10277228	HOUSING	BAT	EA 1
25	138	PAFZZ	5305-01-090-7138	18876	10694679-2	SCREW, MACHINE	BAT	EA 1
25	139	PAFZZ	5310-00-984-6838	18876	10277118	WASHER, SHOULDERED	BAT	EA 1
25	140	PAFZZ	5330-01-078-6454	18876	10277285-2	GASKET	BAT	EA 1
25	141	XBFZZ		18876	10277232	HOUSING	BAT	EA 1
25	142	PAFZZ	3020-01-077-7813	18876	10277296-1	SPROCKET WHEEL	BAT	EA 1
25	143	PAFZZ	3020-01-090-1112	18876	10278576-2	CHAIN, ROLLER	BAT	EA 1
25	144	XBFZZ		18876	10277295-2	SHAFT	BAT	EA 1
25	145	PAFZZ		18876	10277296-6	SPROCKET WHEEL	BAT	EA 1
25	146	XBFZZ		18876	10277117	SPACER, SLEEVE	BAT	EA 1
25	147	PAFZZ	4935-01-123-6741	18876	10277231-3	SHAFT	BAT	EA 1

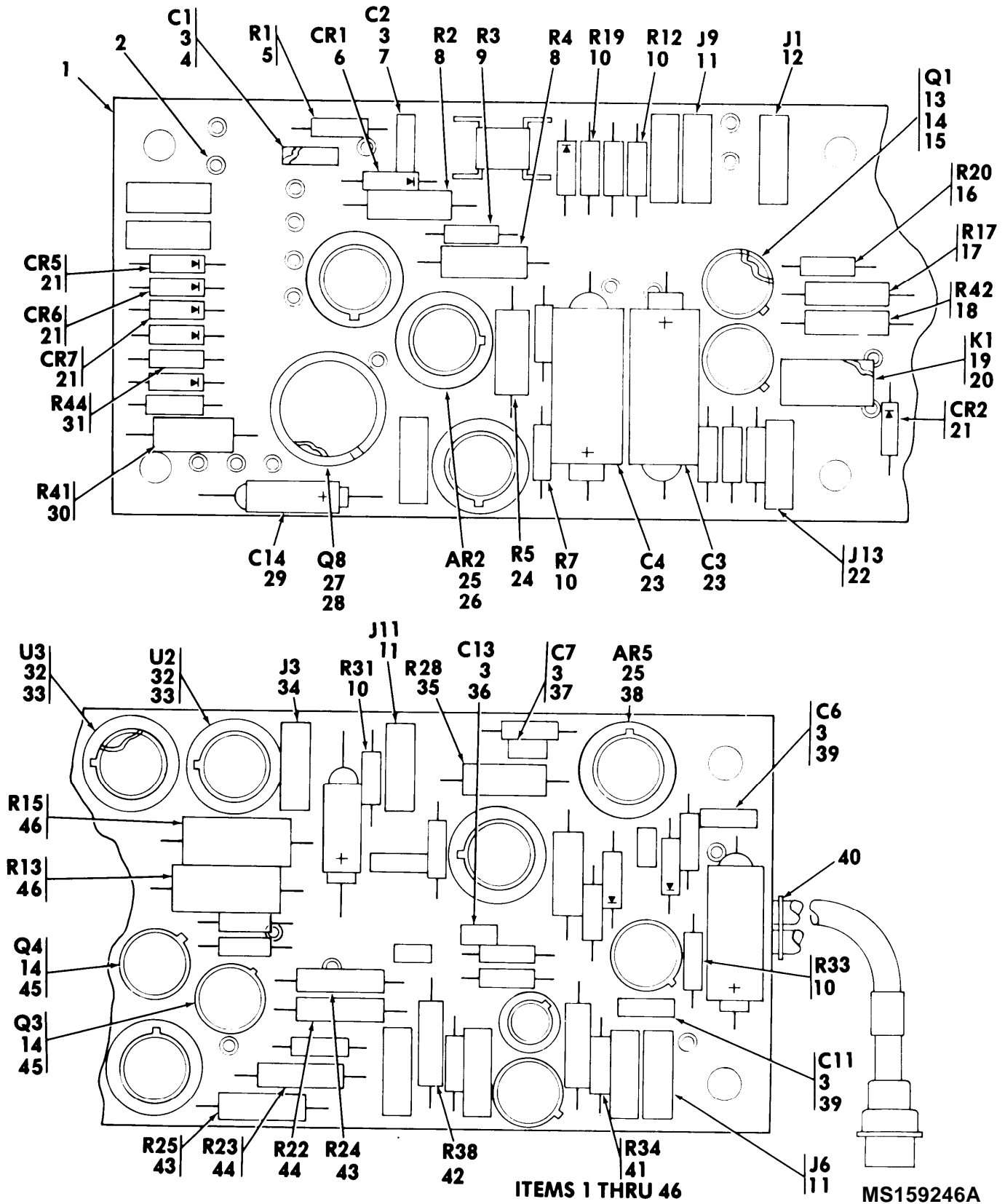

Figure 26. Circuit card assembly 1A6A1 (10277290) (functional group 1265)  
(sheet 1 of 2)

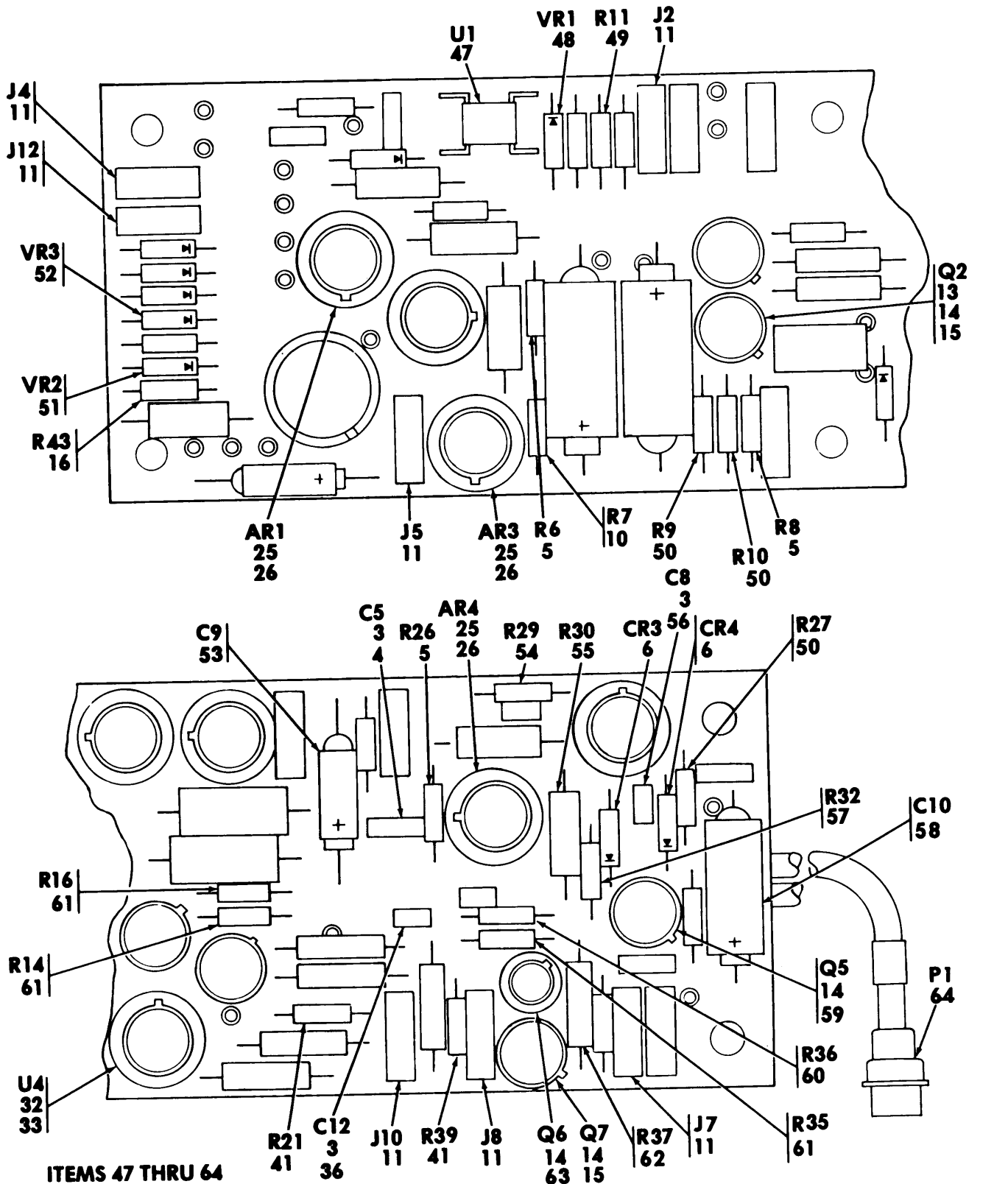
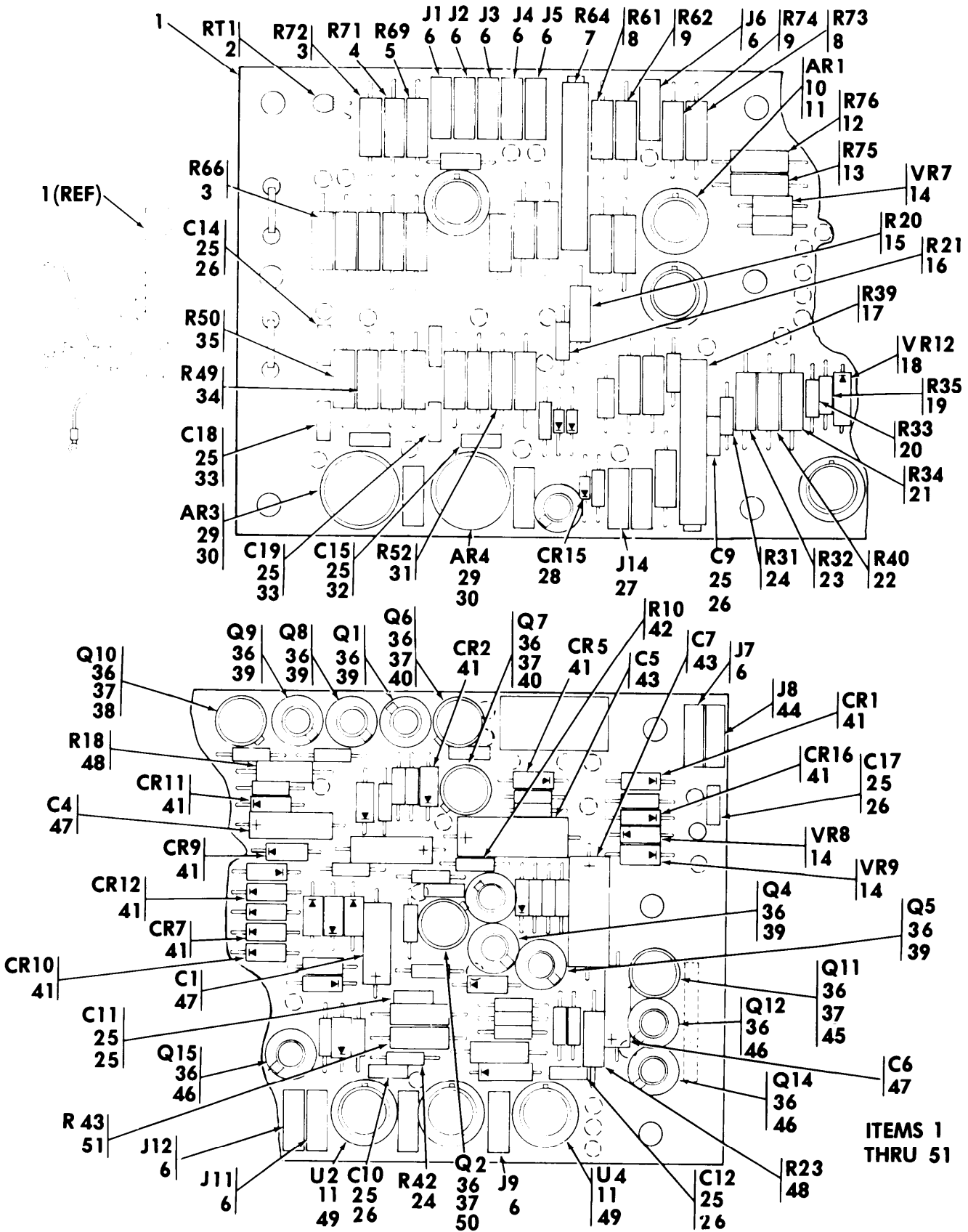

Figure 26. Circuit card assembly 1A6A1 (10277290) (functional group 1265)  
(sheet 2 of 2)

SECTION II		TM9-4935-480-24P							
(1)	(2)	(3)	(4)	(5)	(6)	(7)	(8)		
ILLUSTRATION					DESCRIPTION		QTY		
(A)	(B)	NATIONAL		PART			INC		
FIG	ITEM	STOCK	FSCM	NUMBER		USABLE ON CODE	IN		
NO	NO	NUMBER				U/M	UNIT		
GROUP 1265									
CIRCUIT CARD ASSEMBLY-1A6A1									
10277190 (18876)									
26	1	XADZZ		18876	10277291	PRINTED WIRING ED	BAT	EA	1
26	2	PADZZ	5940-00-926-0015	81349	SE23XC02	TERMINAL,STUD	BAT	EA	22
26	3	PADZZ	5999-00-138-1522	18876	10275899	MOUNTING PAD,ELECTR	BAT	EA	9
26	4	PADZZ	5910-00-113-5286	81349	M39014/02-1356	CAPACITOR,FIXED,CER	BAT	EA	2
26	5	PADZZ	5905-01-047-1531	81349	RLR07C1002GR	RESISTOR,FIXED,FILM	BAT	EA	4
26	6	PADZZ	5961-00-584-4527	81349	JANTX1N4148-1	SEMICONDUCTOR DEVIC	BAT	EA	3
26	7	PADZZ	5910-00-010-8721	81349	M39014/02-1419	CAPACITOR,FIXED,CER	BAT	EA	1
26	8	PADZZ	5905-00-138-1283	81349	RNC60H1002FS	RESISTOR,FIXED,FILM	BAT	EA	2
26	9	PADZZ	5905-01-064-8329	81349	RLR07C1503GR	RESISTOR,FIXED,FILM	BAT	EA	1
26	10	PADZZ	5905-00-238-2615	81349	RLR07C3001GR	RESISTOR,FIXED,FILM	BAT	EA	5
26	11	PADZZ	5935-00-269-2994	18876	10123564-4	JACK,TIP	BAT	EA	10
26	12	PADZZ	5935-00-958-2555	18876	10123564-1	JACK,TIP	BAT	EA	1
26	13	PADZZ	4935-00-196-0634	18876	10220260	HEAT SINK	BAT	EA	2
26	14	PADZZ	5999-00-956-4973	18876	10189348	MOUNTING PAD,ELECTR	BAT	EA	16
26	15	PADZZ	5961-00-421-6300	81349	JANTX2N3867	TRANSISTOR	BAT	EA	3
26	16	PADZZ	5905-01-047-1529	81349	RLR07C1001GR	RESISTOR,FIXED,FILM	BAT	EA	2
26	17	PADZZ	5905-00-188-4103	81349	RWR80S20R0FR	RESISTOR,FIXED,WIRE	BAT	EA	1
26	18	PADZZ	5905-00-466-1483	81349	RWR81S2R00FR	RESISTOR,FIXED,WIRE	BAT	EA	1
26	19	PADZZ	5999-00-931-6238	18876	10222961	INSULATOR,PLATE REL	BAT	EA	1
26	20	PADZZ	5945-01-065-3969	81349	M39016/34-008L	RELAY,ELECTROMAGNET	BAT	EA	1
26	21	PADZZ	5961-00-632-3511	81349	JANTX1N647-1	SEMICONDUCTOR DEVIC	BAT	EA	4
26	22	PADZZ	5935-00-076-2120	18876	10123564-5	JACK,TIP	BAT	EA	1
26	23	PADZZ	5910-00-236-8745	81349	M39003/01-3021	CAPACITOR,FIXED,ELE	BAT	EA	2
26	24	PADZZ	5905-00-471-6257	81349	RNC60H5621FS	RESISTOR	BAT	EA	1
26	25	PADZZ	5999-00-054-0339	18876	10225972	MOUNTING PAD,ELECTR	BAT	EA	5
26	26	PADZZ		81349	M38510/10101BGX	MICROCIRCUIT,LINEAR	BAT	EA	4
26	27	PADZZ	5999-00-936-7789	18876	10220000	MOUNTING PAD,ELECTR	BAT	EA	1
26	28	PADZZ	5961-00-498-8184	81349	JANTX2N1485	SEMICONDUCTOR DEVICE	BAT	EA	1
26	29	PADZZ	5910-00-996-2259	81349	M39003-01-2608	CAPACITOR,FIXED,ELE	BAT	EA	1
26	30	PADZZ	5905-00-402-1424	81349	RWR81S7500FR	RESISTOR,FIXED,WIRE	BAT	EA	1
26	31	PADZZ	5905-01-059-9696	81349	RLR07C2002GR	RESISTOR,FIXED,FILM	BAT	EA	1
26	32	PAFZZ	5962-00-205-0083	18876	MI S-18698/072-01 Z	MICROCIRCUIT,LINEAR	BAT	EA	3
26	33	PADZZ	5999-00-928-2009	18876	10695506	MOUNTING PAD,ELECTR ICAL	BAT	EA	3
26	34	PADZZ	5935-00-269-2992	18876	10123564-8	JACK,TIP	BAT	EA	1

SECTION II		TM9-4935-480-24P								
(1)	(2)	(3)	(4)	(5)	(6)	(7)	(8)			
ILLUSTRATION		NATIONAL	FSCM	PART	DESCRIPTION	USABLE	ON	CODE	U/M	QTY
(A)	(B)	STOCK		NUMBER						INC
FIG	ITEM	NUMBER								IN
NO	NO									UNIT
26	35	PADZZ	5905-00-197-4289	81349	RNC60H1001FS	RESISTOR, FIXED, FILM	BAT		EA	1
26	36	PADZZ	5910-00-124-0618	81349	M39014/01-1356	CAPACITOR, FIXED, CER	BAT		EA	2
26	37	PADZZ	5910-00-113-5445	81349	M39014/01-1339	CAPACITOR, FIXED, CER	BAT		EA	1
26	38	PADZZ	5962-01-098-1825	18876	MIS-12764/4-02	MICROCIRCUIT, LINEAR	BAT		EA	1
26	39	PADZZ	5910-00-179-0383	81349	M39014/02-1416	CAPACITOR, FIXED, CER	BAT		EA	2
26	40	PADZZ	5975-00-727-5153	96906	MS3367-4-9	STRAP, TIEDOWN, ELECT	BAT		EA	9
26	41	PADZZ	5905-00-458-9263	81349	RLR07C1000GR	RESISTOR, FIXED, FILM	BAT		EA	3
26	42	PADZZ	5905-00-885-2172	81349	RWR80S10R0FR	RESISTOR, FIXED, WIRE	BAT		EA	1
26	43	PADZZ	5905-00-758-3398	81349	RNC60J1002BS	RESISTOR, FIXED, FILM	BAT		EA	2
26	44	PADZZ	5905-00-001-7334	81349	RNC60J2001BS	RESISTOR, FIXED, FILM	BAT		EA	2
26	45	PADZZ	5961-00-495-8574	81349	JANTX2N3506	TRANSISTOR	BAT		EA	2
26	46	PADZZ	5905-00-560-2257	81349	RWR89S1201BR	RESISTOR, FIXE, WIRE	BAT		EA	2
26	47	PADZZ	5962-00-205-0100	18876	MISI8698-028-01Z	MICROCIRCUIT, DIGITA	BAT		EA	1
26	48	PADZZ	5961-00-104-1398	81350	JANTX1N751A	SEMICONDUCTOR DEVIC	BAT		EA	1
26	49	PADZZ	5905-00-721-0011	81349	RLR07C4300GR	RESISTOR, FIXED, FILM	BAT		EA	1
26	50	PADZZ	5905-00-437-6299	81349	RLR07C2000GR	RESISTOR, FIXED, FILM	BAT		EA	3
26	51	PADZZ	5961-00-494-4918	81350	JANTX1N966B	SEMICONDUCTOR DEVIC	BAT		EA	1
26	52	PADZZ	5961-00-938-4978	81349	JANTX1N9658	SEMICONDUCTOR DEVIC	BAT		EA	1
26	53	PADZZ	5910-00-007-3974	81349	M39003/01-2991	CAPACITOR, FIXED, ELE	BAT		EA	1
26	54	PADZZ	5905-00-240-7950	81349	RLR07C1501GR	RESISTOR, FIXED, FILM	BAT		EA	1
26	55	PADZZ	5905-00-471-6252	81349	RNC60H4222FS	RESISTOR, FIXED, FILM	BAT		EA	1
26	56	PADZZ	5910-00-114-0225	81349	M39014/01-1327	CAPACITOR, FIXED, CER	BAT		EA	1
26	57	PADZZ	5905-00-482-0505	81349	RLR07C10R0GR	RESISTOR, FIXED, FILM	BAT		EA	1
26	58	XDDZZ	5910-00-833-6762	81349	M39003-01-2503	CAPACITOR, FIXED, ELE	BAT		EA	1
26	59	PADZZ	5961-00-022-4386	81349	JANTX2N2219A	TRANSISTOR	BAT		EA	1
26	60	PADZZ	5905-00-758-2917	81349	RLR07C5100GR	RESISTOR, FIXED, FILM	BAT		EA	1
26	61	PADZZ	5905-00-240-7981	81349	RLR07C6200GR	RESISTOR, FIXED, FILM	BAT		EA	3
26	62	PADZZ	5905-00-175-8515	81349	RWR81S6R81FR	RESISTOR, FIXED, WIRE	BAT		EA	1
26	63	PADZZ	5961-00-858-2826	81349	JANTX2N2222A	TRANSISTOR	BAT		EA	1
26	64	PADZZ	5935-00-489-9999	81349	M24308/4-3	CONNECTRO, RECEPTACL	BAT		EA	1



MS159248B

Figure 27. Circuit card assembly 1A6A2 (10278614) (functional group 1270) (sheet 1 of 2)



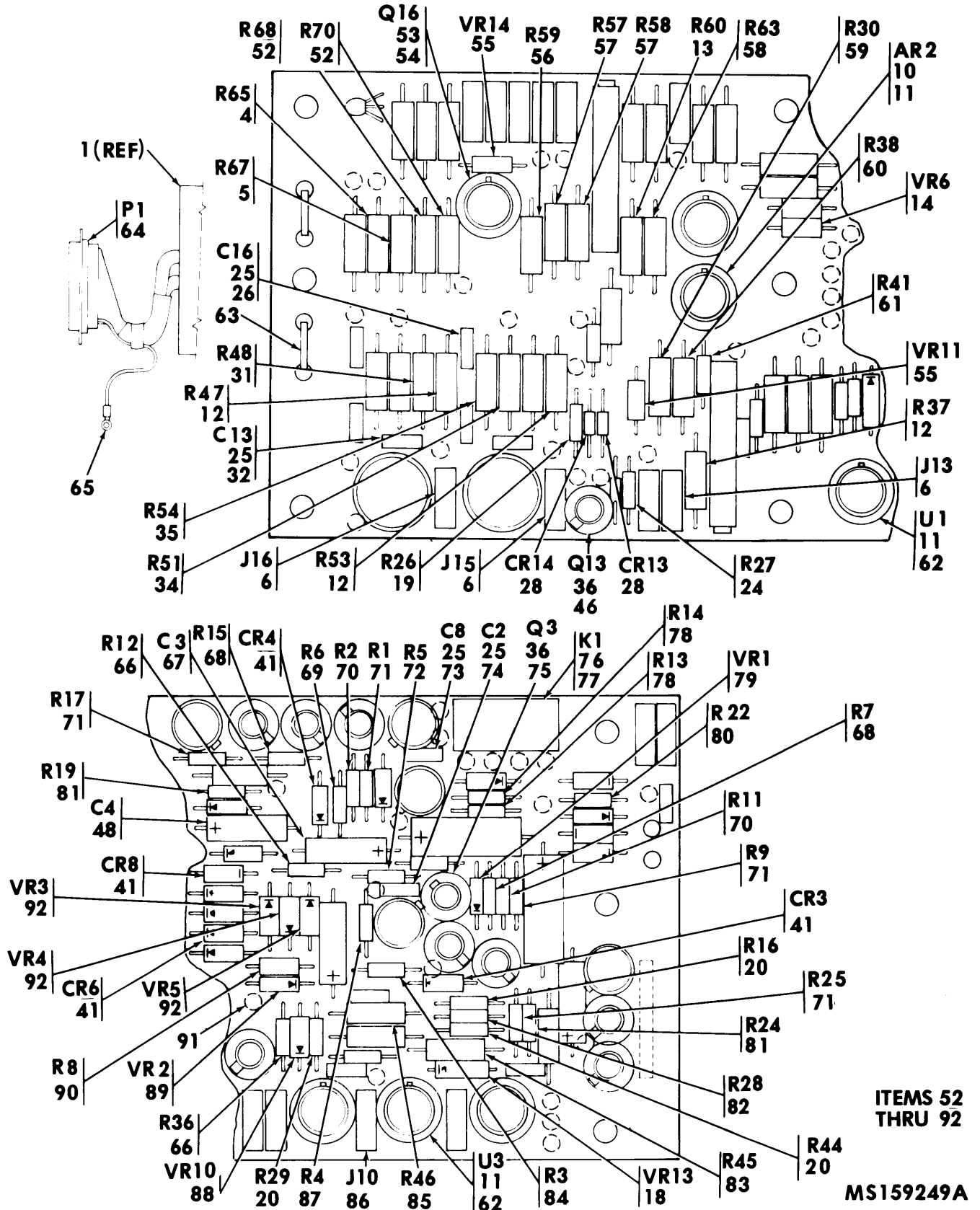

Figure 27. Circuit card assembly 1A6A2 (10278614) (functional group 1270) (sheet 2 of 2)

SECTION II		TM9-4935-480-24P								
(1)	(2)	(3)	(4)	(5)	(6)	(7)	(8)			
ILLUSTRATION					DESCRIPTION		QTY			
(A)	(B)	NATIONAL		PART			INC			
FIG	ITEM	STOCK	FSCM	NUMBER		USABLE ON CODE	U/M	IN		
NO	NO	NUMBER						UNIT		
GROUP 1270										
CIRCUIT CARD ASSEMBLY-1A6A2										
10278614 (18876)										
27	1	XAOZZ		18876	10277261	PRINTED WIRING ED	BAT	EA	1	
27	2	PADZZ	5905-01-085-9122	51916	P23648-006	RESISTOR, THERMAL	BAT	EA	1	
27	3	PADZZ	5905-00-004-6080	81349	RNC60H1270FS	RESISTOR, FIXED, FILM	BAT	EA	2	
27	4	PADZZ	5905-01-085-2956	81349	RNC60J5901BS	RESISTOR, FIXED, FILM	BAT	EA	2	
27	5	PADZZ	5905-01-076-4029	81349	RNC60J3481BS	RESISTOR, FIXED, FILM	BAT	EA	2	
27	6	PADZZ	5935-00-269-2994	18876	10123564-4	JACK, TIP	BAT	EA	13	
27	7	XDDZZ	5905-00-131-8581	81349	M39015/1-004YM	RESISTOR, VARIABLE, W	BAT	EA	1	
27	8	PADZZ	5905-00-629-9738	81349	RNC60H4021FS	RESISTOR, FIXED, FILM	BAT	EA	2	
27	9	PADZZ	5905-00-758-4839	81349	RNC60H4221FS	RESISTOR, FIXED, FILM	BAT	E	2	
27	10	PADZZ	5962-00-274-0200	81349	M38510/10102BIX	MICROCIRCUIT, LINEAR	BAT	EA	2	
27	11	PADZZ	5999-00-928-2009	18876	10695506	MOUNTING PAD, ELECTR ICAL	BAT	EA	6	
27	12	PADZZ	5905-00-138-1283	81349	RNC60H1002FS	RESISTOR, FIXED, FILM	BAT	EA	4	
27	13	PADZZ	5905-00-197-4289	81349	RNC60H1001FS	RESISTOR, FIXED, FILM	BAT	EA	2	
27	14	PADZZ	5961-01-096-3191	81349	JANTX1N754A1	SEMICONDUCTOR DVC	BAT	EA	4	
27	15	PADZZ	5905-00-887-4738	81349	RLR20C4701GR	RESISTOR, FIXED, FILM	BAT	EA	1	
27	16	PADZZ	5905-00-479-9958	1349	RWR81S4220FR	RESISTOR, FIXED, WIRE	BAT	EA	1	
27	17	XDDZZ	5905-00-532-0966	81349	M39015-1-005YM	RESISTOR, VARIABLE, W	BAT	EA	1	
27	18	PADZZ	5961-00-125-0283	18876	MISI9376	SEMICONDUCTOR DEVIC E	BAT	EA	2	
27	19	PADZZ	5905-01-047-1531	81349	RLR07C1002GR	RESISTOR, FIXED, FILM	BAT	EA	2	
27	20	PADZZ	5905-00-240-2749	81349	RLR07C6801GR	RESISTOR, FIXED, FILM	BAT	EA	4	
27	21	PADZZ	5905-00-407-2160	81349	RNC60H1003FS	RESISTOR, FIXED, FILM	BAT	EA	1	
27	22	PADZZ	5905-00-424-9451	81349	RNC60H3831FS	RESISTOR, FIXED, FILM	BAT	EA	1	
27	23	PADZZ	5905-00-468-5821	81349	RNC60H2492FS	RESISTOR, FIXED, FILM	BAT	EA	1	
27	24	PADZZ	5905-00-438-0505	81349	RLR07C4701GR	RESISTOR, FIXED, FILM	BAT	EA	3	
27	25	PADZZ	5999-00-138-1522	18876	10275899	MOUNTING PAD, ELECTR	BAT	EA	13	
27	26	PADZZ	5910-00-010-8721	81349	M39014/02-1419	CAPACITOR, FIXED, CER	BAT	EA	7	
27	27	PADZZ	5935-00-958-2555	18876	10123564-1	JACK, TIP	BAT	EA	1	
27	28	PADZZ	5961-00-584-4527	81349	JANTX1N4148-1	SEMICONDUCTOR DEVIC	BAT	EA	3	
27	29	PADZZ	5999-00-378-0931	18876	10695511	MOUNTING PAD, ELECTR	BAT	EA	2	
27	30	PADZZ	5962-00-198-2593	18876	MIS-18698/040-01	MICROCIRCUIT, LINEAR	BAT	EA	2	
27	31	PADZZ	5905-00-229-7541	81349	RNC60H9092FS	RESISTOR, FIXED, FILM	BAT	EA	2	
27	32	PADZZ	5910-00-143-0501	81349	M39014/02-1332	CAPACITOR, FIXED, CER	BAT	EA	1	
27	33	PADZZ	5910-00-179-0383	81349	M39014/02-1416	CAPACITOR, FIXED, CER	BAT	EA	2	
27	34	PADZZ	5905-01-040-6189	81349	RNC60H5623FS	RESISTOR, FIXED, FILM	BAT	EA	2	
27	35	PADZZ	5905-00-721-2350	81349	RNC60H4643FS	RESITOR, FIXED, FILM	BAT	EA	2	

SECTION II		TM9-4935-480-24P						(7)	(8)
(1)	(2)	(3)	(4)	(5)	(6)				
ILLUSTRATION		NATIONAL	FSCM	PART	DESCRIPTION	USABLE ON CODE	U/M	QTY	
(A)	(B)	STOCK		NUMBER				INC	
FIG	ITEM	NUMBER						IN	
NO	NO							UNIT	
27	36	PADZZ	5999-00-956-4973	18876	10189348	MOUNTING PAD,ELECTR	BAT	EA	15
27	37	PADZZ	4935-00-196-0634	18876	10220260	HEAT SINK	BAT	EA	5
27	38	PADZZ	5961-00-495-8574	81349	JANTX2N3506	TRANSISTOR	BAT	EA	1
27	39	PADZZ	5961-00-022-5666	81349	JANTX2N2907A	TRANSISTOR	BAT	EA	5
27	40	PADZZ	5961-00-504-5134	81349	JANTX2N4150	TRANSISTOR	BAT	EA	2
27	41	PADZZ	5961-00-632-3511	81349	JANTX1N647-1	SEMICONDUCTOR DEVIC	BAT	EA	13
27	42	XDDZZ	5905-00-408-5245	81349	RWR80S3740FR	RESISTOR, FIXED, WIRE	BAT	EA	1
27	43	PADZZ	5910-00-144-4383	81349	M39003/01-3026	CAPACITOR, FIXED, ELE	BAT	EA	2
27	44	PADZZ	5935-00-076-2120	18876	10123564-5	JACK, TIP	BAT	EA	1
27	45	PADZZ		81349	JANTX2N3867	TRANSISTOR	BAT	EA	1
27	46	PADZZ	5961-00-858-3826	81349	JANTX2N2222A	SEMICONDUCTOR DVC	BAT	EA	4
27	47	PADZZ	5910-00-144-4381	81349	M39003/01-3024	CAPACITOR, FIXED, ELE	BAT	EA	3
27	48	PADZZ	5905-00-914-9213	81349	RLR20C4700GR	RESISTOR, FIXED, FILM	BAT	EA	2
27	49	PADZZ	5962-00-205-0083	18876	MIS-18698/072-01 Z	MICROCIRCUIT, LINEAR	BAT	EA	2
27	50	PADZZ	5961-00-159-6582	81349	JANTX2N2324A	SEMICONDUCTOR DVC	BAT	EA	1
27	51	PADZZ	5905-00-629-6685	81349	RNC60H1782FS	RESISTOR, FIXED, FILM	BAT	EA	1
27	52	PADZZ	5905-00-481-3080	81349	RNC60H71R5FS	RESISTOR, FIXED, FILM	BAT	EA	2
27	53	PADZZ	5999-00-054-0339	1876	10225972	MOUNTING PAD,ELECTR	BAT	EA	1
27	54	PADZZ	5961-00-006-9054	81349	JANTX2N3810	SEMICONDUCTOR DEVIC	BAT	EA	1
27	55	PADZZ	5961-01-102-9382	18876	MIS-19311-3	SEMICONDUCTOR DVC	BAT	EA	2
27	56	PADZZ	5905-00-471-2261	81349	RNC60H9090FS	RESISTOR, FIXED, FILM	BAT	EA	1
27	57	PADZZ	5905-00-005-2947	81349	RNC60J1212BS	RESISTOR, FIXED, FILM	BAT	EA	2
27	58	PADZZ	5905-00-147-7833	81349	RNC60H9531FS	RESISTOR, FIXED, FILM	BAT	EA	1
27	59	PADZZ	5905-00-484-0483	81349	RNC60H8250FS	RESISTOR, FIXED, FILM	BAT	EA	1
27	60	PADZZ	5905-00-006-5572	81349	RNC60H1332FS	RESISTOR, FIXED, FILM	BAT	EA	1
27	61	PADZZ	5905-00-400-9612	81349	RLR07C5601GR	RESISTOR, FIXED, FILM	LBAT	EA	1
27	62	PADZZ	5962-00-205-0082	187876	MIS-18698/078-01 -Z	MICROCIRCUIT, LINEAR	BAT	EA	2
27	63	PAFZZ	5975-00-727-5153	96906	MS3367-4-9	STRAP, TIE DOWN	BAT	EA	20
27	64	PADZZ	5935-00-490-8389	81349	M24308/4-5	CONNECTOR, RECEPTACL	BAT	EA	1
27	65	PADZZ	5940-00-113-9828	96906	MS25036-148	TERMINA, LUG	BAT	EA	1
27	66	PADZZ	5905-00-240-7958	81349	RLR07C2202GR	RESISTOR, FIXED, FILM	BAT	EA	1
27	67	PADZZ	5910-00-996-2259	81349	M39003-01-2608	CAPACITOR, FIXED, ELE	BAT	EA	1
27	68	PADZZ	5905-00-458-9267	81349	RLR07C2200GR	RESISTOR, FIXED, FILM	BAT	EA	2
27	69	PADZZ	5905-01-047-1530	81349	RLR07C2201GR	RESISTOR, FIXED, FILM	BAT	EA	1
27	70	PADZZ	5905-00-260-2612	81349	RWR81S2R05FR	RESISTOR, FIXED, WIRE	BAT	EA	2
27	71	PADZZ	5905-00-458-9263	81349	RLR07C1000GR	RESISTOR, FIXED, FILM	BAT	PA	4
27	72	PADZZ	5905-00-007-3808	81349	RLR07C2203GR	RESISTOR, FIXED, FILM	BAT	EA	1
27	73	XDDZZ	5910-00-513-5385	81349	M39014-02-1218	CAPACITOR, FIXED, CER	BAT	EA	1
27	74	PADZZ	5910-00-113-5499	81349	M39014/02-1350	CAPACITOR, FIXED, CER	BAT	EA	1

SECTION II		TM9-4935-480-24P							(7)	(8)
(1)	(2)	(3)	(4)	(5)	(6)			(7)	(8)	
ILLUSTRATION					DESCRIPTION	USABLE	ON CODE	U/M	QTY	
(A)	(B)	NATIONAL		PART					INC	
FIG	ITEM	STOCK	FSCM	NUMBER					IN	
NO	NO	NUMBER							UNIT	
27	75	PADZZ 5961-00-497-0988	81349	JANTX2N4949	TRANSISTOR	BAT		EA	1	
27	76	PADZZ 5999-00-951-5474	18876	10220013	MOUNTING PAD, ELECTR	BAT		EA	1	
27	77	PADZZ 5945-01-059-2605	81349	M39016-6-209M	RELAY, ELETROMAGNET	BAT		EA	1	
27	78	PADZZ 5905-00-588-8332	81349	RWR81S4R75FR	RESISTOR, FIXED, WIRE	BAT		EA	2	
27	79	PADZZ 5961-00-250-4851	81349	JANTX1N4118	SEMICONDUCTOR DEVIC	BAT		EA	1	
27	80	PADZZ 5905-00-479-9960	81349	RWR81S4020FS	RESISTOR, FIXED, WIRE	BAT		EA	1	
27	81	PADZZ 5905-00-270-2232	81349	RWR81S4R87FR	RESISTOR, FIXED, WIRE	BAT		EA	2	
27	82	PADZZ 5905-01-047-1529	81349	RLR07C1001GR	RESISTOR, FIXED, FILM	BAT		EA	1	
27	83	PADZZ 5905-01-117-2374	81349	RLR07C5604GR	RESISTOR, FXD, FILM	BAT		EA	1	
27	84	PADZZ 5905-00-480-4035	81349	RWR81S1R00FR	RESISTOR, FIXED, WIRE	BAT		EA	1	
27	85	PADZZ 5905-00-459-3081	81349	RNC60H4871FS	RESISTOR, FIXED, FILM	BAT		EA	1	
27	86	PADZZ 5935-00-269-2992	18876	10123564-8	JACK, TIP	BAT		EA	1	
27	87	PADZZ 5905-00-438-0447	81349	RLR07C47R0GR	RESISTOR, FIXED, FILM	BAT		EA	1	
27	88	PADZZ 5961-00-159-7259	81349	JANTX1N4107	SEMICONDUCTOR DEVIC	BAT		EA	1	
27	89	PADZZ	81349	JANTX1N4117	SEMICONDUCTOR DEVIC	BAT		EA	1	
27	90	PADZZ 5905-00-466-1482	81349	RWR81S1001FR	RESISTOR, FIXED, WIRE	BAT		EA	1	
27	91	PADZZ 5940-00-915-6128	81349	SE25XC02	TERMINAL, STUD	BAT		EA	43	
27	92	PADZZ 5961-00-333-9956	81349	JANTX1N4465	SEMICONDUCTOR DEVIC	BAT		EA	3	



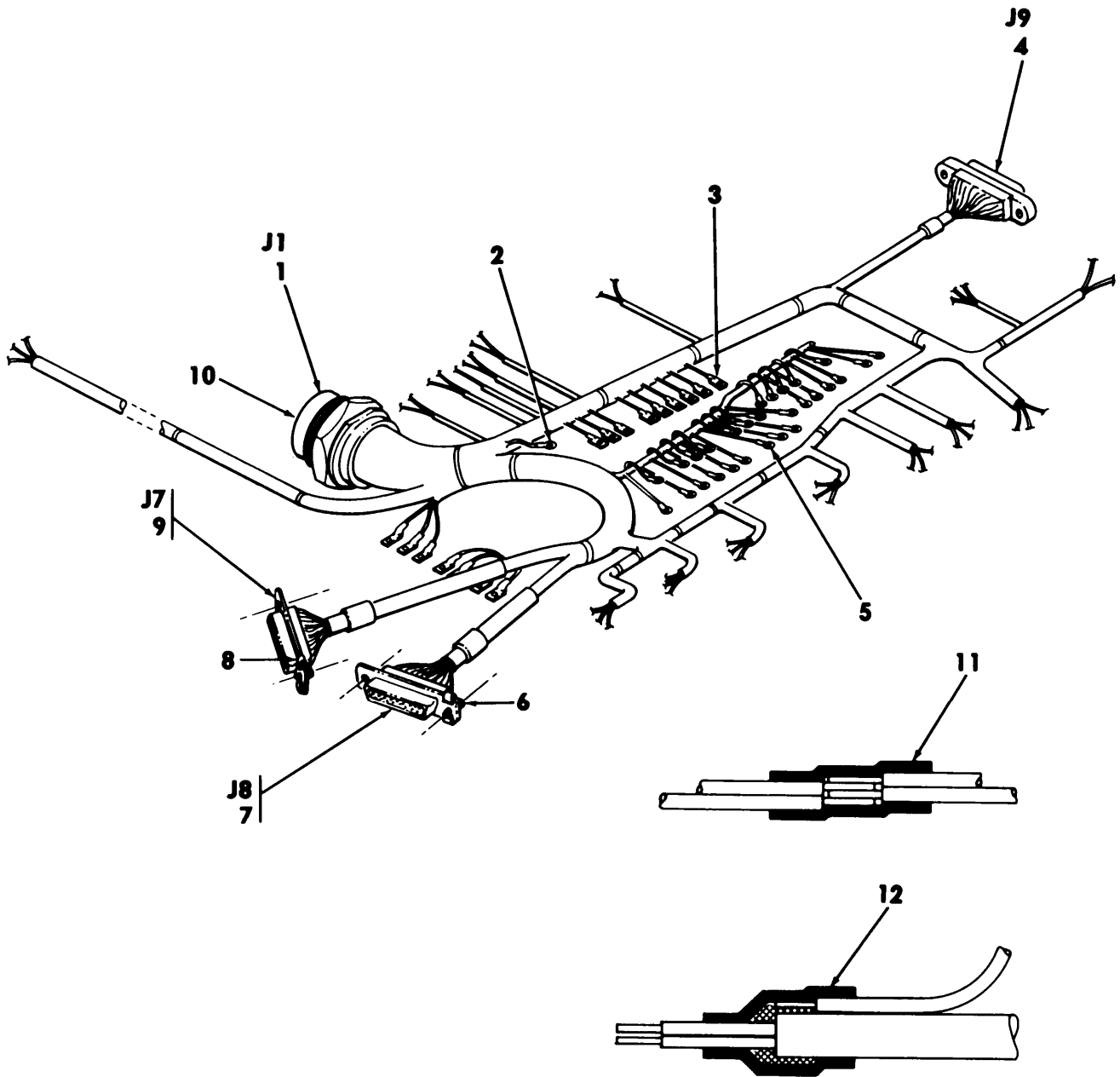
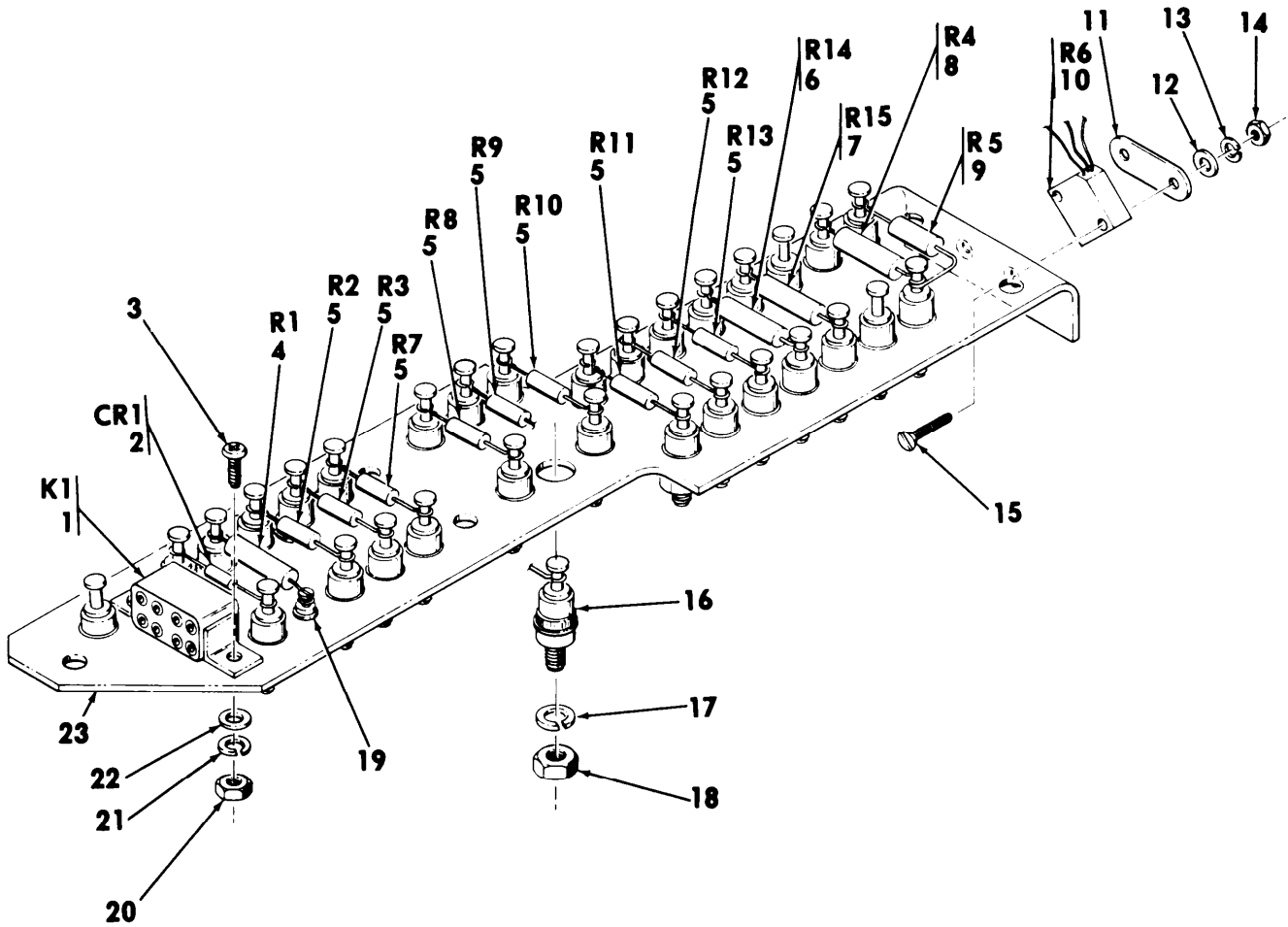

Figure 28. Wiring harness, branched (10278602) (functional group 1275)

MS159243A

SECTION II		TM9-4935-480-24P							
(1)	(2)	(3)	(4)	(5)	(6)		(7)	(8)	
ILLUSTRATION		NATIONAL			DESCRIPTION			QTY	
(A)	(B)	STOCK		PART				INC	
FIG	ITEM	NUMBER	FSCM	NUMBER		USABLE ON CODE	U/M	IN	
NO	NO							UNIT	
					GROUP 1275				
					WIRING HARNESS, BRANCHED				
					10278602 (18876)				
28	1	PAFZZ	5935-00-725-4505	96906	MS3124E24-61P	CONNECTOR, RECETACL	BAT	EA	1
28	2	PAFZZ	5940-00-827-2653	96906	MS77068-2	TERMINAL, LUG	BAT	EA	1
28	3	PAFZZ	5940-00-825-5037	96906	MS17143-19	TERMINAL, LUG	BAT	EA	26
28	4	XDFZZ		96906	10275598	CONNECTOR	BAT	EA	2
28	5	PAFZZ	5940-00-204-8966	96906	MS25036-102	TERMINAL, LUG	BAT	EA	24
28	6	PAFZZ	5935-01-069-6794	81349	M24308/25-1	JACKSCREW, ELECTRICA	BAT	EA	2
28	7	PAFZZ	5935-00-489-1997	81349	M24308/2-5	CONNECTOR, RECEPTACL	BAT	EA	1
28	8	PAFZZ	5935-01-071-1722	81349	M24308/25-5	JACKSCREW, ELECTRICA	BAT	EA	2
28	9	PAFZZ	5935-00-410-9250	81349	M24308/2-3	CONNECTOR, RECEPTACL	BAT	EA	1
28	10	PAFZZ	5935-00-198-4041	96906	MS3187A20	PLUG, END SEAL, ELECT	BAT	EA	1
28	11	PAOZZ	5940-00-872-0888	80205	NAS1745-3	SLICE, CONDUCTOR	BAT	EA	10
28	12	PAOZZ	5940-00-920-3339	80205	NAS1745-2	SPLICE, CONDUCTOR	BAT	EA	6



MS159255A

Figure 29. Electronic component assy. 1A6A3 (10278600) (functional group 1280)



SECTION II		TM9-4935-480-24P							
(1)	(2)	(3)	(4)	(5)	(6)		(7)	(8)	
ILLUSTRATION		NATIONAL		PART	DESCRIPTION			QTY	
(A)	(B)	STOCK	FSCM	NUMBER		USABLE ON CODE	U/M	INC	
FIG	ITEM	NUMBER						IN	
NO	NO							UNIT	
					GROUP 1280				
					ELECTRONIC COMPONENT ASSEMBLY-1A6A3				
					10278600 (18876)				
29	1	PAFZZ	5945-01-016-2746	81349	M39016-13-060M	RELAY, ELECTROMAGNET	BAT	EA	1
29	2	PAFZZ	5961-00-632-3511	81349	JANTX1N647-1	SEMICONDUCTOR DEVICE	BAT	EA	1
29	3	PAFZZ	5305-00-054-5637	96906	MS51957-3	SCREW, MACHINE	BAT	EA	2
29	4	PAFZZ	5905-00-001-5647	81349	RWR89S1002FR	RESISTOR, FIXED WIRE	BAT	EA	1
29	5	PAFZZ	5905-00-458-9263	81349	RLR07C1000GR	RESISTOR, FIXED, FILM	BAT	EA	9
29	6	XDFZZ		81349	RWR89S3320BR	RESISTOR	BAT	EA	1
29	7	XDFZZ		81349	RWR89S1101BR	RESISTOR	BAT	EA	1
29	8	PAFZZ	5905-00-431-5225	81349	RWR89S1R00FR	RESISTOR, FIXED, WIRE WOUND	BAT	EA	1
29	9	PAFZZ	5905-00-689-1998	81349	RWR80S1R00FR	RESISTOR, FIXED, WIRE WOUND	BAT	EA	1
29	10	PAFZZ	5905-00-101-2322	81349	M39015-3-001LM	RESISTOR, VARIABLE, W	BAT	EA	1
29	11	PAFZZ	4935-00-124-4287	18876	10219835	SPACER	BAT	EA	1
29	12	PAFZZ	5310-00-804-0141	96906	MS15795-801	WASHER, FLAT	BAT	EA	2
29	13	XDFZZ	5310-00-614-3567	18876	8908462	WASHER, LOCK	BAT	EA	2
29	14	PAFZZ	5310-00-105-4086	96906	MS35650-314	NUT, PLAIN, HEXAGON	BAT	EA	2
29	15	PAFZZ	5305-00-193-1074	80205	NA S662C0-6	SCREW, MACHINE	BAT	EA	2
29	16	PAFZZ	5940-01-101-0738	18876	1022 0007	TERMINAL, FEEDTHRU, I	BAT	EA	31
29	17	PAFZZ	5310-00-929-6395	96906	MS35338-136	WASHER, LOCK	BAT	EA	13
29	18	PAFRZZ	5310-00-616-8660	80205	NA S671C6	NUT, PLAIN, HEXAGON	BAT	EA	11
29	19			18876	10275690	TERMINAL	BAT	EA	1
29	20	PAFZZ	5310-00-938-2013	96906	MS35649-224	NUT, PLAIN, HEXAGON	BAT	EA	2
29	21	PAFZZ	5310-00-928-2690	96906	MS35338-134	WASHER, LOCK	BAT	EA	2
29	22	PAFZZ	5310-00-595-6761	96906	MS15795-802	WASHER, FLAT	BAT	EA	4
29	23	PAFZZ	5940-01-101-2019	18876	10278599	TERMINAL BOARD	BAT	EA	1

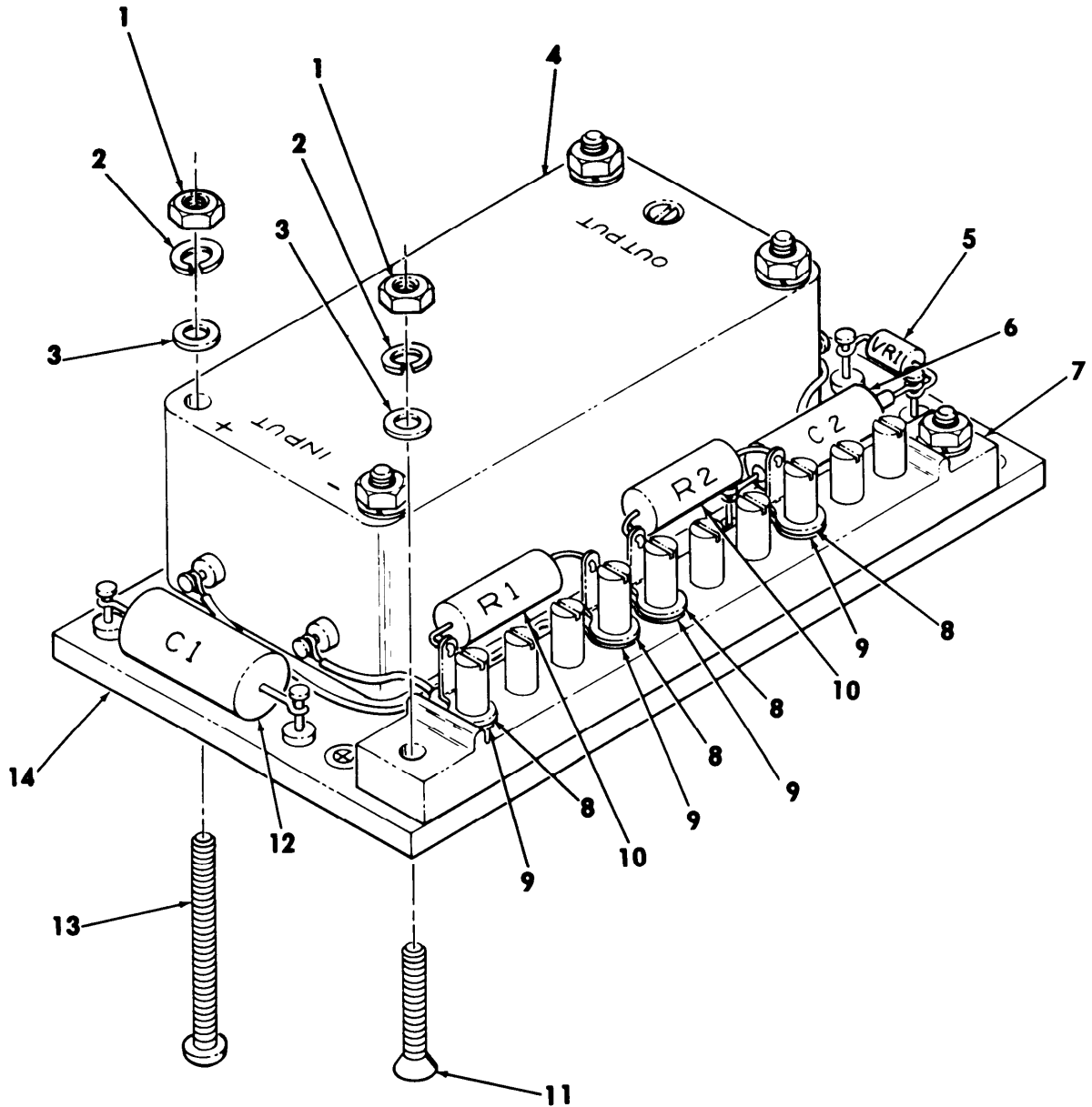

MS159244A

Figure 30. Electronic component assy, 1A6A4 (10277276) (functional group 1285)

SECTION II (1) ILLUSTRATION		(2)	(3)	TM9-4935-480-24P (4) (5)		(6) DESCRIPTION	(7)	(8) QTY INC IN UNIT
(A) FIG NO	(B) ITEM NO	SMR CODE	NATIONAL STOCK NUMBER	FSCM	PART NUMBER		USABLE ON CODE	U/M
						GROUP 1285		
						ELECTRONIC COMPONENT ASSEMBLY-1A6A4		
						10277276 (18876)		
30	1	PAFZZ	5310-00-934-9748	96906	MS35649-244	NUT, PLAIN, HEXAGON	BAT	EA 6
30	2	PAFZZ	5310-00-933-8118	96906	MS35338-135	WASHER, LOCK	BAT	EA 6
30	3	PAFZZ	5310-00-595-6211	96906	MS15795-803	WASHER, FLAT	BAT	EA 6
30	4	PAFZZ	4935-01-076-9157	18876	10277271	POWER SUPPLY	BAT	EA 1
30	5	PAFZZ	5961-00-415-4571	81349	JANTX1N4954	SEMICONDUCTOR DEVIC	BAT	EA 1
30	6	PAFZZ	5910-00-156-7293	81349	M39003-01-2514	CAPACITOR, FIXED, EL CTROLYTIC	BAT	EA 1
30	7	PAFZZ	5940-00-836-7401	81349	25TB10	TERMINAL BOARD	BAT	EA 1
30	8	PAFZZ	5940-00-825-5037	96906	MS17143-19	TERMINAL, LUG	BAT	EA 5
30	9	PAFZZ	5940-00-816-9616	96906	MS77071-2	TERMINAL, LUG	BAT	EA 4
30	10	PAFZZ	5905-00-466-1496	81349	RWR89S3321PR	RESISTOR, FIXED, WIRE	BAT	EA 2
30	11	PAFZZ	5305-00-780-8454	96906	MS24693C7	SCREW, MACHINE	BAT	EA 2
30	12	XDFZZ	5910-00-833-6773	81349	M39003-01-2661	CAPACITOR, FIXED, ELE CTROLYTIC	BAT	EA 1
30	13	PAFZZ	5305-00-054-5656	96906	MS51957-22	SCREW, MACHINE	BAT	EA 4
30	14	PAFZZ	5940-01-077-7792	18876	10277277	TERMINAL BOARD	BAT	EA 1

SECTION II		TM9-4935-480-24P								
(1)	(2)	(3)	(4)	(5)	(6)	(7)	(8)			
ILLUSTRATION					DESCRIPTION		QTY			
(A)	(B)	NATIONAL		PART			INC			
FIG	ITEM	STOCK	FSCM	NUMBER		USABLE ON CODE	U/M			
NO	NO	NUMBER								
					GROUP 9998					
					BULK MATERIAL					
					WIRE,ELECTRICAL	BAT				
BULK	1	PAFZZ 6145-00-968-6577	81349	M22759/11-22-96						
					MILF21840TY2CLL1	BAT	RL			
					I NBLKPILE					
BULK	2	PAFZZ	81349	MILF21840TYICLIP	FASTENER TAP,PILE	BAT	RL			
					BLK2 I NW					
BULK	3	PAFZZ	81349	MI LR6855CL2TYAGR	RUBBER SHEET	BAT	SH			
					400. 060X36X36					
BULK	20	PADZZ 6145-01-038-2329	81349	M27500-22RC2 S06	CABLE,SPECIAL PURPO	BAM	FT			
BULK	100	PAFZZ 1430-01-105-0946	81349	M22759-11-20-918	WIRE,ELECTRICAL	BAT	FT			
BULK	110	PADZZ 5975-00-944-1499	96906	MS3368-1-9A	STRAP,TIEDOWN,ELECT	BAT	EA			
BULK	140	PADZZ 6145-00-144-0102	81349	M27500-22RC1 S06	CABLE,SPECIAL PURPO	BAM	FT			
BULK	149	PAFZZ 6145-00-144-0211	81349	M22759-11-18-9	WIRE,ELECTRICAL	BAM	FT			
BULK	150	PAFZZ 5325-00-027-0322	96906	MS21266-3N	GROMMET,NONMETALLIC NYLON,0.22 H,0.155W,12.75 LG	BAM	IN			
BULK	175	PAFZZ 6145-00-160-4775	81348	QQW343 TY SA WG22	WIRE,ELECTRICAL T TIN	BAT	LB			
BULK	200	PADZZ 6145-00-209-3556	81349	M22759/11-22-902	WIRE,ELECTRICAL	BAM	FT			
BULK	328	PADZZ 6145-00-212-0418	81349	M22759/11-22-916	WIRE,ELECTRICAL	BAM	FT			
BULK	331	PADZZ 6145-00-212-0422	81349	M22759/11-22-904	WIRE,ELECTRICAL	BAM	FT			
BULK	336	PADZZ 6145-00-213-5154	81349	M22759/11-22-914	WIRE,ELECTRICAL	BAM	FT			
BULK	338	PADZZ 6145-00-213-5176	81349	M22759/11-22-903	WIRE,ELECTRICAL	BAM	FT			
BULK	370	PADZZ 6145-00-213-9174	81349	M22759/11-22-917	WIRE,ELECTRICAL	BAM	FT			
BULK	380	PADZZ 6145-00-213-9175	81349	M22759/11-22-913	WIRE,ELECTRICAL	BAM	FT			
BULK	390	PADZZ 6145-00-213-9176	81349	M22759-11-22-908	WIRE,ELECTRICAL	BAM	FT			
BULK	400	PADZZ 6145-00-213-9177	81349	M22759/11-22-907	WIRE,ELECTRICAL	BAM	FT			
BULK	410	PADZZ 6145-00-213-9179	81349	M22759/11-22-906	WIRE,ELECTRICAL	BAM	FT			
BULK	411	PADZZ 6145-00-213-9181	81349	M22759/11-22-905	WIRE,ELECTRICAL	BAM	FT			
BULK	430	PADZZ 6145-00-218-6628	81349	M22759/11-22-912	WIRE,ELECTRICAL	BAM	FT			
BULK	430	PADZZ 6145-00-216-1372	81349	M22759/11-22-901	WIRE,ELECTRICAL (100 FT PER RO)	BAM	FT			
BULK	440	PADZZ 6145-00-231-4422	81349	M22759-11-20-901	WIRE,ELECTRICAL	BAM	FT			
BULK	450	PADZZ 6145-00-242-5522	81349	M22759/11-20-946	WIRE,ELECTRICAL	BAM	FT			
BULK	460	PADZZ 6145-00-242-5523	81349	M22759/11-20-945	WIRE,ELECTRICAL	BAM	FT			
BULK	470	PADZZ 6145-00-242-5524	81349	M22759/11-20-948	WIRE,ELECTRICAL	BAM	FT			
BULK	480	PADZZ 6145-00-244-4128	81349	M22759/11-22-936	WIRE,ELECTRICAL	BAM	FT			
BULK	490	PADZZ 6145-00-244-4235	81349	M22759/11-22-937	WIRE,ELECTRICAL	BAM	FT			
BULK	500	PADZZ 6145-00-244-4337	81349	M22759/11-22-938	WIRE,ELECTRICAL	BAM	FT			
BULK	510	PADZZ 6145-00-244-4343	81349	M22759/11-22-945	WIRE,ELECTRICAL	BAM	FT			
BULK	520	PADZZ 6145-00-244-4347	81349	M22759/11-22-946	WIRE,ELECTRICAL	BAM	FT			
BULK	530	PADZZ 6145-00-244-4348	81349	M22759/11-22-947	WIRE,ELECTRICAL	BAM	FT			
BULK	535	PADZZ 6145-00-244-4350	81349	M22759/11-18-98	WIRE,ELECTRICAL	BAM	FT			
BULK	540	PADZZ 6145-00-244-4360	81349	M22759/11-22-948	WIRE,ELECTRICAL	BAM	FT			

SECTION II		TM9-4935-480-24P								
(1)	(2)	(3)	(4)	(5)	(6)	(7)	(8)			
ILLUSTRATION					DESCRIPTION		QTY			
(A)	(B)	NATIONAL	FSCM	PART		ON	INC			
FIG	ITEM	STOCK		NUMBER	USABLE	CODE	IN			
NO	NO	NUMBER				U/M	UNIT			
BULK	550	PADZZ	6145-00-244-4372	81349	M22759/11-22-957	WIRE, ELECTRICAL	BAM	FT		
BULK	560	PADZZ	6145-00-244-4377	81349	M22759/11-22-978	WIRE, ELECTRICAL	BAM	FT		
BULK	565	PADZZ	6145-00-244-4378	81349	M22759/11-18-917	WIRE, ELECTRICAL	BAM	FT		
BULK	570	PADZZ	6145-00-244-4380	81349	M22759/11-18-93	WIRE, ELECTRICAL	BAM	FT		
BULK	580	PADZZ	6145-00-244-4383	81349	M22759/11-18-91	WIRE, ELECTRICAL	BAM	FT		
BULK	590	PAFZZ	6145-00-244-4427	81349	M22759/11-18-0	WIRE, ELECTRICAL	BAM	FT		
BULK	610	PAFZZ	6145-00-244-4497	81349	M22759/11-24-915	WIRE, ELECTRICAL	BAM	FT		
BULK	620	PADZZ	6145-00-244-4529	81349	M22759/11-24-914	WIRE, ELECTRICAL	BAM	FT		
BULK	630	PADZZ	6145-00-244-4548	81349	M22759/11-24-904	WIRE, ELECTRICAL	BAM	FT		
BULK	640	PADZZ	6145-00-244-4552	81349	M22759/11-24-903	WIRE, ELECTRICAL	BAM	FT		
BULK	650	PADZZ	6145-00-244-4565	81349	M22759/11-24-902	WIRE, ELECTRICAL	BAM	FT		
BULK	660	PADZZ	6145-00-245-6316	81349	M22759/11-20-912	WIRE, ELECTRICAL	BAM	FT		
BULK	670	PADZZ	6145-00-245-6330	81349	M22759/11-18-968	WIRE, ELECTRICAL	BAM	FT		
BULK	680	PADZZ	6145-00-245-6342	81349	M22759/11-18-967	WIRE, ELECTRICAL	BAM	FT		
BULK	685	PADZZ	6145-00-245-6344	81349	M22759/11-20-936	WIRE, ELECTRICAL	BAM	FT		
BULK	690	PADZZ	6145-00-245-6355	81349	M22759/11-20-934	WIRE, ELECTRICAL	BAM	FT		
BULK	700	PADZZ	6145-00-245-6364	81349	M22759/11-20-927	WIRE, ELECTRICAL	BAM	FT		
BULK	710	PADZZ	6145-00-245-6365	81349	M22759/11-20-917	WIRE, ELECTRICAL	BAM	FT		
BULK	720	PADZZ	6145-00-245-6375	81349	M22759-11-20-914	WIRE, ELECTRICAL	BAM	FT		
BULK	730	PADZZ	6145-00-245-6414	81349	M22759/11-20-937	WIRE, ELECTRICAL	BAM	FT		
BULK	735	PADZZ	6145-00-245-6415	81349	M22759/11-20-938	WIRE, ELECTRICAL	BAM	FT		
BULK	740	PAOZZ	6145-00-245-6417	81349	M22759-11-22-968	WIRE, ELECTRICAL	BAM	FT		
BULK	750	PADZZ	6145-00-245-6419	81349	M22759-11-22-97	WIRE, ELECTRICAL	BAM	FT		
BULK	760	PADZZ	6145-00-245-6420	81349	M22759-11-22-958	WIRE, ELECTRICAL	BAM	FT		
BULK	770	PADZZ	6145-00-245-6642	81349	M22759-11-24-905	WIRE, ELECTRICAL	BAM	FT		
BULK	780	PADZZ	6145-00-245-6643	81349	M22759-11-24-906	WIRE, ELECTRICAL	BAM	FT		
BULK	790	PADZZ	6145-00-245-6645	81349	M22759/11-24-907	WIRE, ELECTRICAL	BAM	FT		
BULK	800	PADZZ	6145-00-245-6646	81349	M22759-11-24-908	WIRE, ELECTRICAL	BAM	FT		
BULK	810	PADZZ	6145-00-253-2028	81349	M22759/11-20-947	WIRE, ELECTRICAL	BAM	FT		
BULK	820	PADZZ	6145-00-253-2126	81349	M22759/11-22-928	WIRE, ELECTRICAL	BAM	FT		
BULK	830	PADZZ	6145-00-253-2150	81349	M22759/11-22-927	WIRE, ELECTRICAL	BAM	FT		
BULK	840	PADZZ	6145-00-253-2241	81349	M22759/11-22-925	WIRE, ELECTRICAL	BAM	FT		
BULK	850	PADZZ	6145-00-253-2245	81349	M22759/11-22-926	WIRE, ELECTRICAL	BAM	FT		
BULK	860	PADZZ	6145-00-253-2318	81349	M22759/11-22-934	WIRE, ELECTRICAL	BAM	FT		
BULK	870	PADZZ	6145-00-253-2322	81349	M22759/11-22-967	WIRE, ELECTRICAL	BAM	FT		
BULK	880	PADZZ	6145-00-253-2330	81349	M22759/11-24-958	WIRE, ELECTRICAL	BAM	FT		
BULK	890	PADZZ	6145-00-253-2431	81349	M22759/11-24-956	WIRE, ELECTRICAL	BAM	FT		
BULK	900	PADZZ	6145-00-253-2455	81349	M22759/11-24-946	WIRE, ELECTRICAL	BAM	FT		
BULK	910	PADZZ	6145-00-253-2464	81349	M22759-11-24-947	WIRE, ELECTRICAL	BAM	FT		
BULK	920	PADZZ	6145-00-253-2465	81349	M22759/11-24-948	WIRE, ELECTRICAL	BAM	FT		

SECTION II				TM9-4935-480-24P							
(1)	(2)	(3)	(4)	(5)	(6)	(7)	(8)			(8)	
ILLUSTRATION					DESCRIPTION		QTY	ON	CODE	INC	
FIG (A)	ITEM (B)	NATIONAL	FSCM	PART		USABLE	IN			IN	
NO	NO	STOCK		NUMBER			UNIT			UNIT	
		NUMBER									
BULK	930	PADZZ	6145-00-253-2510	81349	M22759-11-24-928	WIRE, ELECTRICAL	BAM			FT	
BULK	940	PADZZ	6145-00-253-2539	81349	M22759-11-24-936	WIRE, ELECTRICAL	BAM			FT	
BULK	950	PADZZ	6145-00-253-2579	81349	M22759-11-24-937	WIRE, ELECTRICAL	BAM			FT	
BULK	960	PADZZ	6145-00-253-2759	81349	M22759/11-24-938	WIRE, ELECTRICAL	BAM			FT	
BULK	970	PADZZ	6145-00-253-2786	81349	M22759/11-24-926	WIRE, ELECTRICAL	BAM			FT	
BULK	980	PADZZ	6145-00-253-2787	81349	M22759/11-24-927	WIRE, ELECTRICAL	BAM			FT	
BULK	990	PADZZ	6145-00-257-6774	81349	M22759/11-22-918	WIRE, ELECTRICAL	BAM			FT	
BULK	1000	PADZZ	6145-00-257-6784	81349	M22759/11-24-913	WIRE, ELECTRICAL	BAM			FT	
BULK	1010	PADZZ	6145-00-259-1509	81349	M22759/11-20-906	WIRE, ELECTRICAL	BAM			FT	
BULK	1020	PADZZ	6145-00-261-4518	81349	M22759/11-24-912	WIRE, ELECTRICAL	BAM			FT	
BULK	1030	PADZZ	6145-00-262-3345	81349	M22759/11-18-95	WIRE, ELECTRICAL	BAM			FT	
BULK	1040	PADZZ	6145-00-267-0829	81349	M22759/11-24-917	WIRE, ELECTRICAL	BAM			FT	
BULK	1050	PADZZ	6145-00-267-0830	81349	M22759-11-24-925	WIRE, ELECTRICAL	BAM			FT	
BULK	1060	PAOZZ	6145-00-267-0831	81349	M22759-11-24-924	WIRE, ELECTRICAL	BAM			FT	
BULK	1070	PADZZ	6145-00-267-0833	81349	M22759/11-24-923	WIRE, ELECTRICAL	BAM			FT	
BULK	1080	PADZZ	6145-00-267-0834	81349	M22759/11-24-918	WIRE, ELECTRICAL	BAM			FT	
BULK	1090	PADZZ	6145-00-267-0837	81349	M22759/11-24-967	WIRE, ELECTRICAL	BAM			FT	
BULK	1100	PADZZ	6145-00-267-0842	81349	M22759/11-24-934	WIRE, ELECTRICAL	BAM			FT	
BULK	1110	PADZZ	6145-00-267-0846	81349	M22759/11-24-935	WIRE, ELECTRICAL	BAM			FT	
BULK	1120	PADZZ	6145-00-275-4007	81349	M22759-11-22-924	WIRE, ELECTRICAL	BAM			FT	
BULK	1130	PAOZZ	6145-00-275-4008	81349	M22759/11-22-935	WIRE, ELECTRICAL	BAM			FT	
BULK	1140	PADZZ	6145-00-275-4011	81349	M22759/11-18-94	WIRE, ELECTRICAL	BAM			FT	
BULK	1150	PADZZ	6145-00-275-4014	81349	M22759/11-18-8	WIRE, ELECTRICAL	BAM			FT	
BULK	1160	PADZZ	6145-00-275-4016	81349	M22759/11-18-7	WIRE, ELECTRICAL	BAM			FT	
BULK	1170	PADZZ	6145-00-275-4025	81349	M22759-11-24-968	WIRE, ELECTRICAL	BAM			FT	
BULK	1180	PADZZ	6145-00-278-0697	81349	M22759/11-24-901	WIRE, ELECTRICAL	BAM			FT	
BULK	1190	PADZZ	6145-00-283-7637	81349	M22759-11-22-923	WIRE, ELECTRICAL	BAM			FT	
BULK	1200	PADZZ	6145-00-283-7639	81349	M22759/11-24-957	WIRE, ELECTRICAL	BAM			FT	
BULK	1210	PADZZ	6145-00-283-7640	81349	M22759/11-24-978	WIRE, ELECTRICAL	BAM			FT	
BULK	1220	PADZZ	6145-00-293-5097	81349	M22759/11-24-945	WIRE, ELECTRICAL	BAM			FT	
BULK	1230	PADZZ	6145-00-310-7403	81349	M22759-11-22-956	WIRE, ELECTRICAL	BAM			FT	
BULK	1235	PADZZ	6145-00-356-1922	81349	M22759/11-24-98	WIRE, ELECTRICAL	BAM			FT	
BULK	1240	PAFZZ	4010-00-395-6530	80205	NA S1455-8-8C	CHAIN, WELDLESS	BAM			FT	
BULK	1241	PAFZZ	5999-00-414-3307	17773	11207544	SHIELDING GASKET, EL	BAM			EA	
BULK	1243	PAFZZ	6145-00-504-1015	81349	C003MGF3-16-0360	CABLE, POWER, ELECTRI	BAM			FT	
BULK	1244	PADZZ	6145-00-669-5072	81349	C0-02LGF2-20-023	CABLE	BAT			FT	
BULK	1244	PAFZZ	6145-00-508-8352	81349	M22759-11-20-915	WIRE, ELECTRICAL	BAT			FT	
BULK	1261	PAFZZ	6145-00-608-7830	81349	M22759-11-20-905	WIRE, ELECTRICAL	BAT			FT	
BULK	1282	PADZZ	6145-00-839-7432	81348	QQW343TY S20A WG S0	WIRE, ELECTRICAL (25 FT PER RO)	BAM			LB	
BULK	1296	PAOZZ	6145-00-928-8299	81349	M22759/11-24-93	WIRE, ELECTRICAL	BAM			FT	

SECTION II		TM9-4935-480-24P							(7)	(8)
(1)	(2)	(3)	(4)	(5)	(6)			(7)	(8)	
ILLUSTRATION			NATIONAL		DESCRIPTION	USABLE	ON CODE	U/M	QTY	
(A)	(B)		STOCK	PART					INC	
FIG	ITEM	SMR	NUMBER	NUMBER					IN	
NO	NO	CODE							UNIT	
BULK	1300	PADZZ	6145-00-939-1745	81349	M22759/11-20-4	WIRE, ELECTRICAL	BAM	FT		
BULK	1310	PAFZZ	6145-00-939-4955	81349	M22759-11-20-0	WIRE, ELECTRICAL	BAM	FT		
BULK	1315	PAFZZ	6145-00-939-4956	81349	M22759-11-20-1	WIRE, ELECTRICAL	BAT	FT		
BULK	1320	PADZZ	6145-00-939-4957	81349	M22759/11-20-2	WIRE, ELECTRICAL	BAM	FT		
BULK	1330	PADZZ	6145-00-939-4958	81349	M22759/11-20-3	WIRE, ELECTRICAL	BAM	FT		
BULK	1340	PADZZ	6145-00-939-4961	81349	M22759/11-20-6	WIRE, ELECTRICAL	BAM	FT		
BULK	1350	PADZZ	6145-00-939-4962	81349	M22759/11-20-7	WIRE, ELECTRICAL	BAM	FT		
BULK	1360	PADZZ	6145-00-939-4963	81349	M22759/11-20-8	WIRE, ELECTRICAL	BAM	FT		
BULK	1370	PAFZZ	6145-00-939-4964	81349	M22759/11-20-9	WIRE, ELECTRICAL	BAM	FT		
BULK	1390	PADZZ	6145-00-939-4965	81349	M22759/11-20-90	WIRE, ELECTRICAL	BAM	FT		
BULK	1395	PADZZ		81349	M22759-11-20-91	WIRE, ELECTRICAL	BAM	FT		
BULK	1400	PADZZ	6145-00-939-4967	81349	M22759/11-20-92	WIRE, ELECTRICAL	BAM	FT		
BULK	1405	PADZZ	6145-00-939-4968	81349	M22759/11-20-93	WIRE, ELECTRICAL	BAM	FT		
BULK	1410	PADZZ	6145-00-939-4969	81349	M22759/11-20-94	WIRE, ELECTRICAL	BAM	FT		
BULK	1420	PADZZ	6145-00-939-4970	81349	M22759-11-20-95	WIRE, ELECTRICAL	BAM	FT		
BULK	1430	PADZZ	6145-00-939-4971	81349	M22759/11-20-96	WIRE, ELECTRICAL	BAM	FT		
BULK	1440	PADZZ	6145-00-939-4972	81349	M22759/11-20-97	WIRE, ELECTRICAL	BAM	FT		
BULK	1450	PADZZ	6145-00-939-4973	81349	M22759/11-20-98	WIRE, ELECTRICAL	BAM	FT		
BULK	1460	PAFZZ	6145-00-945-7467	81349	M22759/11-22-0	WIRE, ELECTRICAL	BAM	FT		
BULK	1470	PADZZ	6145-00-945-7468	81349	M22759-11-22-1	WIRE, ELECTRICAL	BAM	FT		
BULK	1480	PADZZ	6145-00-945-7469	81349	M22759/11-22-2	WIRE, ELECTRICAL	BAM	FT		
BULK	1490	PADZZ	6145-00-945-7470	81349	M22759/11-22-3	WIRE, ELECTRICAL	BAM	FT		
BULK	1491	PADZZ	6145-00-945-7471	81349	M22759/11-22-4	WIRE, ELECTRICAL	BAM	FT		
BULK	1510	PADZZ	6145-00-945-7472	81349	M22759/11-22-5	WIRE, ELECTRICAL	BAM	FT		
BULK	1530	PADZZ	6145-00-948-9479	81349	M22759/11-24-9	WIRE, ELECTRICAL	BAM	FT		
BULK	1540	PADZZ	6145-00-948-9480	81349	M22759-11-24-92	WIRE, ELECTRICAL	BAM	FT		
BULK	1550	PADZZ	6145-00-948-9481	81349	M22759/11-24-94	WIRE, ELECTRICAL	BAM	FT		
BULK	1560	PADZZ	6145-00-948-9482	81349	M22759/11-24-95	WIRE, ELECTRICAL	BAM	FT		
BULK	1570	PADZZ	6145-00-948-9483	81349	M22759/11-24-96	WIRE, ELECTRICAL	BAM	FT		
BULK	1580	PADZZ	6145-00-948-9484	81349	M22759/11-24-97	WIRE, ELECTRICAL	BAM	FT		
BULK	1600	PADZZ	6145-00-949-8004	81349	M22759/11-22-7	WIRE, ELECTRICAL	BAM	FT		
BULK	1600	PADZZ	6145-00-244-4484	81349	M22759/11-24-916	WIRE, ELECTRICAL	BAM	FT		
BULK	1610	PADZZ	6145-00-949-8005	81349	M22759-11-22-8	WIRE, ELECTRICAL	BAM	FT		
BULK	1611	PAFZZ	6145-00-949-8006	81349	M22759/11-22-9	WIRE, ELECTRICAL	BAM	FT		
BULK	1628	PADZZ	6145-00-968-6565	81349	M22759/11-22-90	WIRE, ELECTRICAL	BAM	FT		
BULK	1630	PADZZ	6145-00-968-6566	81349	M22759-11-22-91	WIRE, ELECTRICAL	BAM	FT		
BULK	1634	PADZZ	6145-00-968-6568	81349	M22759-11-22-92	WIRE, ELECTRICAL	BAM	FT		
BULK	1636	PADZZ	6145-00-968-6570	81349	M22759-11-22-93	WIRE, ELECTRICAL	BAM	FT		
BULK	1637	PADZZ	6145-00-968-6571	81349	M22759-11-22-94	WIRE, ELECTRICAL	BAM	FT		
BULK	1670	PADZZ	6145-00-968-6572	81349	M22759/11-22-95	WIRE, ELECTRICAL	BAM	FT		

SECTION II		TM9-4935-480-24P							
(1)	(2)	(3)	(4)	(5)	(6)	(7)	(8)		
ILLUSTRATION					DESCRIPTION		QTY		
(A)	(B)	NATIONAL		PART			INC		
FIG	ITEM	STOCK	FSCM	NUMBER		USABLE ON CODE	IN		
NO	NO	NUMBER					UNIT		
	SMR								
	CODE								
BULK	1680	PADZZ	6145-00-968-6577	81349	M22759/11-22-96	WIRE,ELECTRICAL	BAM	FT	
BULK	1690	PADZZ	6145-00-968-6583	81349	M22759/11-22-98	WIRE,ELECTRICAL	BAM	FT	
BULK	1695	PAFZZ	6145-01-006-2841	81349	M22759-11-20-978	WIRE,ELECTRICAL	BAT	FT	
BULK	5050	PADZZ	6145-00-236-9503	81348	QQW343SA W624	WIRE,ELECTRICAL (100 FT PER RL )	BAM	LB	
BULK	5127	PAFZZ	6145-01-089-2632	81349	M22759-11-22-921	WIRE,ELECTRICAL	BAT	FT	



## NATIONAL STOCK NUMBER AND PART NUMBER INDEX

STOCK NUMBER	FIGURE NO	ITEM NO	STOCK NUMBER	FIGURE NO	ITEM NO
5905-00-001-7334	4	55	5310-00-045-3299	6	35
5905-00-001-7334	14	60	5310-00-045-3299	7	82
5905-00-001-7334	26	44	5310-00-045-3299	8	2
5905-00-004-6080	27	3	5310-00-045-3299	18	9
5905-00-004-6087	18	92	5310-00-045-4007	3	15
5905-00-005-2947	27	57	5310-00-045-4007	6	31
5905-00-006-1289	17	51	5310-00-045-4007	8	8
5905-00-006-5497	16	50	5310-00-045-4007	9	8
5905-00-006-5564	15	90	5310-00-045-4007	18	32
5905-00-006-5572	10	36	5940-00-050-2308	8	30
5905-00-006-5572	27	60	5940-00-051-6257	8	12
5905-00-006-5574	12	19	5940-00-051-6257	18	40
5905-00-006-5575	16	21	5310-00-053-8390	3	111
5905-00-006-6908	17	12	5999-00-054-0339	26	25
5961-00-006-9054	27	54	5999-00-054-0339	27	53
5910-00-007-2003	15	67	5305-00-054-5636	2	55
5910-00-007-2004	4	27	5305-00-054-5637	29	3
5910-00-007-2004	5	16	5305-00-054-5648	25	57
5910-00-007-2004	8	20	5305-00-054-5649	25	17
5905-00-007-3808	27	72	5305-00-054-5650	25	11
5910-00-007-3974	4	34	5305-00-054-5652	25	40
5910-00-007-3974	5	17	5305-00-054-5656	30	13
5910-00-007-3974	10	55	5305-00-054-6651	25	24
5910-00-007-3974	12	13	5305-00-054-6652	25	87
5910-00-007-3974	13	47	5305-00-054-6653	21	2
5910-00-007-3974	13	67	5305-00-054-6653	25	39
5910-00-007-3974	14	54	5305-00-054-6656	25	29
5910-00-007-3974	15	22	5305-00-054-6668	25	2
5910-00-007-3974	16	58	5305-00-054-6670	25	84
5910-00-007-3974	17	16	5940-00-056-8696	1	24
5910-00-007-3974	18	70	5940-00-056-8696	2	35
5910-00-007-3974	26	53	5940-00-056-8696	3	71
5307-00-008-9339	25	91	5940-00-056-8696	5	26
5905-00-009-3035	18	93	5940-00-056-8696	7	16
7690-00-009-8798	6	3	5315-00-058-9698	24	20
5910-00-010-8158	17	54	5315-00-058-9720	22	4
5910-00-010-8160	10	20	5315-00-058-9720	25	76
5910-00-010-8422	16	22	5315-00-058-9765	20	22
5910-00-010-8498	14	44	5910-00-067-6514	14	61
5910-00-010-8534	15	83	5910-00-068-4299	12	39
5910-00-010-8666	10	62	5940-00-069-2431	7	15
5910-00-010-8666	12	35	5310-00-069-5291	25	83
5910-00-010-8666	17	26	5935-00-076-2120	4	21
5910-00-010-8718	9	48	5935-00-076-2120	9	43
5910-00-010-8721	4	6	5935-00-076-2120	10	26
5910-00-010-8721	9	28	5935-00-076-2120	11	23
5910-00-010-8721	9	59	5935-00-076-2120	12	24
5910-00-010-8721	10	31	5935-00-076-2120	14	27
5910-00-010-8721	11	40	5935-00-076-2120	15	68
5910-00-010-8721	12	29	5935-00-076-2120	16	44
5910-00-010-8721	13	63	5935-00-076-2120	18	54
5910-00-010-8721	16	18	5935-00-076-2120	26	22
5910-00-010-8721	17	61	5935-00-076-2120	27	44
5910-00-010-8721	26	7	5935-00-076-2121	13	26
5910-00-010-8721	27	26	5930-00-080-5781	7	40
5910-00-018-1585	8	79	5961-00-081-4816	4	26
5310-00-018-6037	22	1	5961-00-081-4816	18	35
5310-00-018-6037	25	68	5310-00-081-8087	5	25
5961-00-022-4386	26	59	5310-00-081-8087	7	91
5961-00-022-5666	27	39	5310-00-081-8087	8	31
5305-00-022-7458	2	13	5940-00-082-4746	18	25
6240-00-025-9203	1	27	5940-00-082-4748	9	22
6240-00-025-9203	2	42	5940-00-082-4973	8	19
6240-00-025-9203	7	37	5961-00-087-6047	3	39
6240-00-025-9203	25	21	5961-00-087-6047	4	19
5325-00-027-0322	BULK	150	5961-00-087-6047	8	25
5325-00-033-7726	21	7		9	38
5905-00-039-9528	10	33	5961-00-087-6047	10	29
5905-00-039-9528	13	25	5961-00-087-6047	13	21
5905-00-039-9528	15	33	5961-00-087-6047	14	51
5905-00-039-9528	16	71	5961-00-087-6047	16	17
5905-00-039-9528	18	53	5961-00-087-6047	17	56
5310-00-043-0520	3	52	5961-00-087-6047	18	60
5935-00-044-4145	3	5	5305-00-088-9158	3	51
5310-00-045-3296	2	8	5935-00-089-7918	7	116
5310-00-045-3296	6	16	5305-00-089-9302	24	4
5310-00-045-3296	7	99	5910-00-096-4644	16	32
5310-00-045-3296	8	50	5910-00-098-8670	7	117
5310-00-045-3299	2	5	5910-00-098-8670	8	78
5310-00-045-3299	3	63	5910-00-098-9237	12	20

## NATIONAL STOCK NUMBER AND PART NUMBER INDEX

STOCK NUMBER	FIGURE NO	ITEM NO	STOCK NUMBER	FIGURE NO	ITEM NO
5910-00-098-9249	18	50	5905-00-138-1283	16	59
5910-00-098-9249	18	62	5905-00-138-1283	17	35
5910-00-098-9277	13	56	5905-00-138-1283	18	96
5905-00-099-9596	14	33	5905-00-138-1283	26	8
5905-00-101-1630	13	34	5905-00-138-1283	27	12
5905-00-101-2322	29	10	5999-00-138-1522	26	3
5910-00-101-2381	15	79	5999-00-138-1522	27	25
5961-00-104-1398	26	48	5310-00-138-9806	7	31
5961-00-104-9898	4	56	5905-00-139-2233	8	21
5310-00-105-4086	29	14	6650-00-140-2353	2	45
5940-00-110-4443	25	45	5962-00-140-7791	13	71
5910-00-111-1715	18	24	5910-00-143-0501	27	32
5910-00-112-4337	15	82	5940-00-143-4774	7	86
5310-00-113-3757	3	78	6145-00-144-0102	BULK	140
5910-00-113-5276	17	41	6145-00-144-0211	BULK	149
5910-00-113-5277	12	34	5910-00-144-4381	27	47
5910-00-113-5277	14	53	5910-00-144-4383	10	58
5910-00-113-5278	12	21	5910-00-144-4383	11	17
5910-00-113-5284	13	60	5910-00-144-4383	13	13
5910-00-113-5286	4	3	5910-00-144-4383	14	12
5910-00-113-5286	8	54	5910-00-144-4383	16	35
5910-00-113-5286	26	4	5910-00-144-4383	17	14
5910-00-113-5445	4	37	5910-00-144-4383	27	43
5910-00-113-5445	26	37	5905-00-145-9449	8	74
5910-00-113-5470	11	18	5905-00-145-9450	15	30
5910-00-113-5499	10	14	5905-00-145-9450	16	79
5910-00-113-5499	14	49	5905-00-146-4156	13	64
5910-00-113-5499	15	74	5905-00-146-4159	14	68
5910-00-113-5499	27	74	5905-00-146-4164	18	85
5940-00-113-8179	7	26	5905-00-146-4173	16	87
5910-00-113-9449	17	34	5910-00-146-8308	16	84
5940-00-113-9827	3	84	5905-00-147-7833	27	58
5940-00-113-9827	25	73	5310-00-150-4041	3	89
5940-00-113-9828	2	24	5306-00-150-9880	7	67
5940-00-113-9828	27	65	5905-00-152-8847	14	35
5910-00-114-0225	4	41	5905-00-152-8847	16	49
5910-00-114-0225	8	64	5925-00-153-6845	7	64
5910-00-114-0225	16	66	5910-00-154-0547	8	11
5910-00-114-0225	17	38	5910-00-154-0547	9	18
5910-00-114-0225	26	56	5910-00-154-0547	15	12
5910-00-114-0510	12	36	5910-00-156-7293	11	22
5910-00-114-0755	14	62	5910-00-156-7293	12	38
5320-00-117-6815	21	17	5910-00-156-7293	13	50
5320-00-117-6829	21	12	5910-00-156-7293	15	66
5320-00-117-6853	6	26	5910-00-156-7293	17	19
5320-00-117-6939	3	103	5910-00-156-7293	18	80
5320-00-117-6939	6	44	5910-00-156-7293	30	6
5320-00-117-6939	21	3	5961-00-159-6582	27	50
5320-00-117-6941	6	42	5961-00-159-7259	27	88
5320-00-117-6943	6	43	6145-00-160-4775	BULK	175
5320-00-117-6950	6	30	5910-00-164-2069	13	74
5910-00-124-0618	4	45	5905-00-165-3107	10	70
5910-00-124-0618	15	86	5905-00-165-3108	17	13
5910-00-124-0618	26	36	5905-00-165-3153	10	75
5910-00-124-0627	14	47	5905-00-165-3153	17	59
5910-00-124-0659	10	52	5905-00-165-3153	18	84
5910-00-124-0659	11	31	5310-00-167-0831	3	3
5910-00-124-0659	12	32	5310-00-167-0832	3	8
5910-00-124-0659	14	48	5310-00-167-0834	2	32
5325-00-124-3080	3	82	5310-00-167-0837	3	11
5325-00-124-3080	5	22	5310-00-167-0839	3	68
4935-00-124-4191	3	46	5310-00-167-0839	25	70
4935-00-124-4192	1	30	5905-00-169-3331	13	12
4935-00-124-4192	2	43	5905-00-170-1852	16	20
4935-00-124-4192	22	48	5910-00-171-0015	13	78
4935-00-124-4256	7	14	5905-00-172-7949	16	25
4935-00-124-4287	3	27		7	74
4935-00-124-4287	8	41	5905-00-172-9231	10	43
4935-00-124-4287	29	11	5910-00-175-4631	9	19
6210-00-124-5249	7	59	5905-00-175-8515	4	51
5961-00-125-0283	27	18	5905-00-175-8515	26	62
5905-00-131-8581	27	7	5910-00-176-2281	15	71
5925-00-134-0789	7	61	5340-00-177-3963	6	6
5310-00-137-3068	7	43	5340-00-177-3984	3	102
5310-00-137-3068	21	8	5340-00-177-3984	7	83
5905-00-138-1017	14	40	5305-00-177-5545	25	6
5905-00-138-1283	4	7	5910-00-179-0383	4	42
5905-00-138-1283	13	59	5910-00-179-0383	8	27
5905-00-138-1283	14	31	5910-00-179-0383	10	78
5905-00-138-1283	15	45	5910-00-179-0383	26	39

## NATIONAL STOCK NUMBER AND PART NUMBER INDEX

STOCK NUMBER	FIGURE NO	ITEM NO	STOCK NUMBER	FIGURE NO	ITEM NO
5910-00-179-0383	27	33	5935-00-201-1113	7	7
5310-00-180-0277	7	32	5955-00-201-7418	15	87
5940-00-180-7933	8	9	5930-00-201-7465	7	46
5905-00-184-7794	13	72	5905-00-203-5700	17	17
5905-00-184-7794	15	65	5930-00-203-5795	7	42
5905-00-185-5443	16	86	5950-00-203-5796	8	14
5905-00-186-2211	11	28	5945-00-203-5859	8	26
5905-00-186-9871	16	26	5915-00-203-5860	7	52
5905-00-188-4103	4	17	5961-00-203-5862	16	30
5905-00-188-4103	26	17	5945-00-203-5864	18	61
6920-00-190-5157	7	79	5962-00-204-2635	10	63
4935-00-190-5175	7	94	5962-00-204-2635	11	33
4935-00-190-5183	7	103	5962-00-204-2635	12	42
5305-00-193-1074	3	29	5962-00-204-2635	14	41
5305-00-193-1074	29	15	5962-00-204-2635	15	91
5310-00-194-3649	22	8	5962-00-204-2635	17	33
5905-00-194-8405	10	79	5962-00-204-2674	15	93
5905-00-194-8405	12	15	5962-00-204-2687	11	16
5905-00-194-8405	15	44	5962-00-204-2687	12	41
5940-00-195-6176	3	50	5962-00-204-2687	14	57
4935-00-196-0078	7	112	5962-00-204-2687	15	92
4935-00-196-0161	7	104	5935-00-204-7883	8	76
4935-00-196-0370	2	2	5935-00-204-7885	5	3
4935-00-196-0433	2	64	5950-00-204-7982	7	73
4935-00-196-0435	2	58	5940-00-204-8966	3	32
4935-00-196-0447	3	91	5940-00-204-8966	7	18
4935-00-196-0453	7	76	5940-00-204-8966	28	5
4935-00-196-0463	3	66	5940-00-204-8990	7	23
4935-00-196-0629	2	21	5962-00-205-0082	10	66
4935-00-196-0633	18	65	5962-00-205-0082	12	18
4935-00-196-0634	4	15	5962-00-205-0082	13	43
4935-00-196-0634	9	61	5962-00-205-0082	14	38
4935-00-196-0634	26	13	5962-00-205-0082	15	28
4935-00-196-0634	27	37	5962-00-205-0082	16	75
4935-00-196-0637	3	93	5962-00-205-0082	17	52
4935-00-196-0637	25	78	5962-00-205-0082	18	91
4935-00-196-0644	3	61	5962-00-205-0082	27	62
4935-00-196-0696	10	3	5962-00-205-0083	4	32
4935-00-196-0696	14	3	5962-00-205-0083	9	70
4935-00-196-0697	11	3	5962-00-205-0083	10	45
4935-00-196-0697	12	3	5962-00-205-0083	13	48
4935-00-196-0697	13	3	5962-00-205-0083	15	58
4935-00-196-0697	15	3	5962-00-205-0083	17	25
4935-00-196-0697	16	3	5962-00-205-0083	18	68
4935-00-196-0697	17	3	5962-00-205-0083	26	32
4935-00-196-0698	9	3	5962-00-205-0083	27	49
5962-00-196-0701	16	68	5962-00-205-0084	9	35
5962-00-196-0701	17	40	5962-00-205-0085	9	26
5935-00-196-6829	7	11	5962-00-205-0086	14	67
5905-00-196-7022	15	46	5962-00-205-0090	13	73
5905-00-196-7213	16	36	5962-00-205-0090	15	54
5905-00-197-4197	9	25	5962-00-205-0090	17	32
5905-00-197-4289	4	35	5962-00-205-0090	18	78
5905-00-197-4289	14	34	5962-00-205-0093	15	95
5905-00-197-4289	26	35	5962-00-205-0100	4	9
5905-00-197-4289	27	13	5962-00-205-0100	10	51
5962-00-198-2593	10	77	5962-00-205-0100	11	12
5962-00-198-2593	13	28	5962-00-205-0100	12	28
5962-00-198-2593	14	65	5962-00-205-0100	13	41
5962-00-198-2593	16	78	5962-00-205-0100	14	43
5962-00-198-2593	17	45	5962-00-205-0100	15	47
5962-00-198-2593	27	30	5962-00-205-0100	15	64
5962-00-198-2617	4	25	5962-00-205-0100	17	28
5962-00-198-2617	9	45	5962-00-205-0100	26	47
5962-00-198-2617	10	74	5962-00-205-0104	11	29
5962-00-198-2617	12	40	5962-00-205-0104	14	46
5962-00-198-2617	13	15		10	61
5962-00-198-2617	14	26	5962-00-205-0108	14	59
5962-00-198-2617	15	16	5962-00-205-0108	15	50
5962-00-198-2617	16	39	5962-00-205-0108	17	55
5962-00-198-2617	17	20	5962-00-205-0109	10	50
5962-00-198-2617	18	86	5962-00-205-0109	11	13
5962-00-198-2620	8	77	5962-00-205-0109	12	31
5935-00-198-4041	1	22	5962-00-205-0109	13	42
5935-00-198-4041	5	2	5962-00-205-0109	14	45
5935-00-198-4041	19	39	5962-00-205-0109	15	49
5935-00-198-4041	25	36	5365-00-205-6552	25	126
5935-00-198-4041	28	10	5935-00-205-9563	8	57
5910-00-199-5335	16	70	5962-00-207-9444	11	14
5310-00-199-7726	6	40	5962-00-207-9444	12	30

## NATIONAL STOCK NUMBER AND PART NUMBER INDEX

STOCK NUMBER	FIGURE NO	ITEM NO	STOCK NUMBER	FIGURE NO	ITEM NO
5962-00-207-9444	13	40	5905-00-240-7954	16	67
5962-00-207-9444	14	42	5905-00-240-7955	8	69
5962-00-207-9444	15	52	5905-00-240-7958	27	66
5962-00-207-9444	16	69	5905-00-240-7979	9	42
5962-00-207-9444	17	27	5905-00-240-7980	10	32
5975-00-208-5413	3	86	5905-00-240-7980	11	38
5310-00-208-9255	6	45	5905-00-240-7980	15	85
6145-00-209-3556	BULK	200	5905-00-240-7981	4	47
5962-00-209-5093	15	78	5905-00-240-7981	9	63
5930-00-211-1226	7	33	5905-00-240-7981	10	15
5305-00-211-5469	3	95	5905-00-240-7981	18	101
5305-00-211-5469	19	24	5905-00-240-7981	26	61
5310-00-211-5470	2	48	5905-00-240-7982	10	49
6145-00-212-0418	BULK	328	5905-00-240-7982	14	21
6145-00-212-0422	BULK	331	5905-00-240-7982	16	43
5961-00-213-1371	18	76	5905-00-241-3008	4	18
6145-00-213-5154	BULK	336	6145-00-242-5522	BULK	450
6145-00-213-5176	BULK	338	6145-00-242-5523	BULK	460
5961-00-213-6876	2	53	6145-00-242-5524	BULK	470
6145-00-213-9174	BULK	370	5930-00-243-8147	25	109
6145-00-213-9175	BULK	380	5905-00-243-8975	10	59
6145-00-213-9176	BULK	390	6145-00-244-4128	BULK	480
6145-00-213-9177	BULK	400	6145-00-244-4235	BULK	490
6145-00-213-9179	BULK	410	6145-00-244-4337	BULK	500
6145-00-213-9181	BULK	411	6145-00-244-4343	BULK	510
5905-00-214-1114	13	27	6145-00-244-4347	BULK	520
5905-00-214-1114	16	24	6145-00-244-4348	BULK	530
6140-00-214-8255	7	69	6145-00-244-4350	BULK	535
6145-00-216-1372	BULK	430	6145-00-244-4360	BULK	540
4935-00-217-6331	1	20	6145-00-244-4372	BULK	550
5355-00-217-6370	2	11	6145-00-244-4377	BULK	560
5310-00-218-2181	7	70	6145-00-244-4378	BULK	565
6145-00-218-6628	BULK	430	6145-00-244-4380	BULK	570
5905-00-223-2610	15	72	6145-00-244-4383	BULK	580
5935-00-225-2852	3	80	6145-00-244-4427	BULK	590
5935-00-225-2852	25	35	6145-00-244-4484	BULK	1600
5935-00-225-9276	1	21	6145-00-244-4497	BULK	610
5935-00-225-9276	5	1	6145-00-244-4529	BULK	620
5935-00-225-9276	19	38	6145-00-244-4548	BULK	630
5935-00-225-9276	19	42	6145-00-244-4552	BULK	640
5940-00-228-4291	7	25	6145-00-244-4565	BULK	650
5905-00-229-7541	13	30	5320-00-245-4354	2	17
5905-00-229-7541	27	31	6145-00-245-6316	BULK	660
5940-00-230-0515	7	24	6145-00-245-6330	BULK	670
6145-00-231-4422	BULK	440	6145-00-245-6342	BULK	680
5905-00-232-3169	8	75	6145-00-245-6344	BULK	685
5905-00-232-3170	17	47	6145-00-245-6355	BULK	690
5955-00-233-1778	15	89	6145-00-245-6364	BULK	700
5905-00-233-4055	15	62	6145-00-245-6365	BULK	710
5905-00-233-6815	8	68	6145-00-245-6375	BULK	720
5340-00-234-1443	3	108	6145-00-245-6414	BULK	730
5905-00-236-7636	12	17	6145-00-245-6415	BULK	735
5910-00-236-8745	4	23	6145-00-245-6417	BULK	740
5910-00-236-8745	8	52	6145-00-245-6419	BULK	750
5910-00-236-8745	26	23	6145-00-245-6420	BULK	760
6145-00-236-9503	BULK	5050	6145-00-245-6642	BULK	770
5340-00-237-1856	7	85	6145-00-245-6643	BULK	780
5905-00-238-2615	4	11	6145-00-245-6645	BULK	790
5905-00-238-2615	9	51	6145-00-245-6646	BULK	800
5905-00-238-2615	15	19	5315-00-249-5237	6	9
5905-00-238-2615	18	29	5961-00-250-4851	27	79
5905-00-238-2615	26	10	6145-00-253-2028	BULK	810
5999-00-239-3578	2	60	6145-00-253-2126	BULK	820
5340-00-240-0238	7	90	6145-00-253-2150	BULK	830
5905-00-240-2745	16	14	6145-00-253-2241	BULK	840
5905-00-240-2748	16	15	6145-00-253-2245	BULK	850
5905-00-240-2749	16	64		BULK	860
5905-00-240-2749	27	20	6145-00-253-2322	BULK	870
6625-00-240-7530	7	93	6145-00-253-2330	BULK	880
5905-00-240-7947	9	69	6145-00-253-2431	BULK	890
5905-00-240-7948	10	19	6145-00-253-2455	BULK	900
5905-00-240-7948	15	84	6145-00-253-2464	BULK	910
5905-00-240-7949	16	16	6145-00-253-2465	BULK	920
5905-00-240-7950	4	36	6145-00-253-2510	BULK	930
5905-00-240-7950	10	18	6145-00-253-2539	BULK	940
5905-00-240-7950	13	76	6145-00-253-2579	BULK	950
5905-00-240-7950	15	77	6145-00-253-2759	BULK	960
5905-00-240-7950	16	74	6145-00-253-2786	BULK	970
5905-00-240-7950	17	42	6145-00-253-2787	BULK	980
5905-00-240-7950	26	54	5310-00-253-2796	3	43

## NATIONAL STOCK NUMBER AND PART NUMBER INDEX

STOCK NUMBER	FIGURE NO	ITEM NO	STOCK NUMBER	FIGURE NO	ITEM NO
5310-00-253-2796	8	38	5935-00-351-5944	19	31
5905-00-255-9303	3	13	5935-00-351-5944	25	3
5905-00-255-9303	25	112	6145-00-356-1922	BULK	1235
5905-00-256-1175	13	33	5340-00-376-8648	25	113
5905-00-256-5067	13	14	5999-00-378-0931	27	29
6145-00-257-6774	BULK	990	4010-00-395-6530	BULK	1240
6145-00-257-6784	BULK	1000	5905-00-400-9612	18	73
6145-00-259-1509	BULK	1010	5905-00-400-9612	27	61
5905-00-260-2612	27	70	5905-00-401-7456	3	55
6145-00-261-4518	BULK	1020	5905-00-401-7456	18	81
6145-00-262-3345	BULK	1030	5905-00-401-8683	10	56
6210-00-266-8310	7	36	5905-00-402-1424	26	30
6210-00-266-8310	25	20	5905-00-402-9229	17	48
5340-00-267-0387	2	29	5905-00-403-3124	13	55
6145-00-267-0829	BULK	1040	5905-00-403-3124	15	31
6145-00-267-0830	BULK	1050	5905-00-403-3124	16	82
6145-00-267-0831	BULK	1060	5905-00-403-3147	9	54
6145-00-267-0833	BULK	1070	5905-00-403-3147	15	39
6145-00-267-0834	BULK	1080	5905-00-403-3156	9	52
6145-00-267-0837	BULK	1090	5905-00-403-3168	12	16
6145-00-267-0842	BULK	1100	5905-00-403-3168	15	29
6145-00-267-0846	BULK	1110	5905-00-405-2738	13	69
5935-00-269-2992	4	33	5905-00-405-8103	17	22
5935-00-269-2992	9	57	5905-00-405-8355	17	58
5935-00-269-2992	10	69	5905-00-407-2160	10	76
5935-00-269-2992	14	32	5905-00-407-2160	16	73
5935-00-269-2992	15	27	5905-00-407-2160	27	21
5935-00-269-2992	18	58	5905-00-408-5245	27	42
5935-00-269-2992	26	34	5905-00-409-0277	13	35
5935-00-269-2992	27	86	5905-00-409-1059	18	23
5935-00-269-2993	10	64	5905-00-409-3415	10	42
5935-00-269-2993	12	22	5905-00-409-3415	15	14
5935-00-269-2993	13	23	5905-00-409-3415	17	21
5935-00-269-2993	14	56	5905-00-409-3416	18	26
5935-00-269-2993	17	29	5935-00-410-9250	3	47
5935-00-269-2994	4	1	5935-00-410-9250	7	75
5935-00-269-2994	9	44	5935-00-410-9250	28	9
5935-00-269-2994	10	30	5306-00-413-7709	24	11
5935-00-269-2994	11	15	5999-00-414-3307	BULK	1241
5935-00-269-2994	12	23	5961-00-415-4571	30	5
5935-00-269-2994	13	39	5905-00-419-0189	10	12
5935-00-269-2994	14	29	5905-00-419-0189	18	27
5935-00-269-2994	15	26	5305-00-419-0820	22	41
5935-00-269-2994	16	31	5905-00-419-2822	13	66
5935-00-269-2994	17	23	5905-00-419-2822	15	18
5935-00-269-2994	18	52	5905-00-419-2822	16	76
5935-00-269-2994	26	11	5905-00-419-2822	18	75
5935-00-269-2994	27	6	5905-00-419-2823	15	37
5905-00-270-2232	27	81	5905-00-419-3949	10	67
5340-00-270-7296	7	55	5905-00-419-3949	11	19
5962-00-274-0200	27	10	5975-00-419-9812	1	17
6145-00-275-4007	BULK	1120	5961-00-421-6300	26	15
6145-00-275-4008	BULK	1130	5305-00-421-7919	22	23
6145-00-275-4011	BULK	1140	5905-00-422-5186	9	31
6145-00-275-4014	BULK	1150	5905-00-422-5186	18	94
6145-00-275-4016	BULK	1160	5905-00-424-9451	27	22
6145-00-275-4025	BULK	1170	5962-00-428-8070	11	36
6145-00-278-0697	BULK	1180	5905-00-430-2707	10	44
3110-00-278-7332	25	118	5905-00-431-5225	29	8
5975-00-280-9214	3	79	5905-00-431-9771	12	12
5305-00-281-3118	22	32	5905-00-432-0460	16	61
5310-00-282-9059	7	44	5905-00-432-5852	13	17
6145-00-283-7637	BULK	1190	5305-00-433-3741	23	3
6145-00-283-7639	BULK	1200	5905-00-433-5734	4	57
6145-00-283-7640	BULK	1210	5905-00-434-9142	16	41
5999-00-284-8403	7	13	5905-00-437-6299	4	22
5905-00-285-0161	13	29		16	56
5330-00-292-0580	7	92	5905-00-437-6299	26	50
6145-00-293-5097	BULK	1220	5905-00-438-0447	27	87
5975-00-296-0534	5	7	5905-00-438-0505	18	102
5365-00-300-4382	3	42	5905-00-438-0505	27	24
5365-00-302-8098	22	21	5905-00-438-0506	8	73
5905-00-306-2051	18	15	5905-00-438-0506	9	29
5905-00-307-3974	14	63	5905-00-438-0506	14	37
6145-00-310-7403	BULK	1230	5905-00-438-0506	15	76
5310-00-311-5337	7	107	5305-00-438-8682	8	86
5905-00-321-7856	16	54	5340-00-442-3209	3	96
5961-00-333-9956	27	92	5905-00-442-6704	18	98
5905-00-346-9288	18	38	5905-00-444-5484	18	48
5330-00-350-9013	22	50	5305-00-448-6500	7	10

## NATIONAL STOCK NUMBER AND PART NUMBER INDEX

STOCK NUMBER	FIGURE NO	ITEM NO	STOCK NUMBER	FIGURE NO	ITEM NO
5905-00-448-9355	9	72	5950-00-488-3056	15	80
5905-00-448-9355	13	19	5310-00-488-9327	25	72
5905-00-448-9355	14	14	5935-00-489-1997	28	7
5905-00-450-8530	15	81	5905-00-489-2240	16	45
5905-00-451-7412	13	75	5935-00-489-9999	4	48
5905-00-452-0741	15	56	5935-00-489-9999	18	14
5910-00-458-4529	16	85	5935-00-489-9999	26	64
5905-00-458-9263	3	33	5905-00-490-0247	15	21
5905-00-458-9263	4	50	5935-00-490-3743	7	121
5905-00-458-9263	8	10	5305-00-490-4580	7	45
5905-00-458-9263	15	20	5935-00-490-5220	8	36
5905-00-458-9263	17	57	5935-00-490-8389	27	64
5905-00-458-9263	18	100	5905-00-491-2637	13	16
5905-00-458-9263	26	41	5905-00-491-2638	9	64
5905-00-458-9263	27	71	5905-00-491-2638	15	94
5905-00-458-9263	29	5	5905-00-491-2639	11	34
5905-00-458-9267	5	18	5905-00-491-8744	10	73
5905-00-458-9267	8	66	5961-00-494-4918	26	51
5905-00-458-9267	27	68	5961-00-495-8574	26	45
5905-00-458-9501	4	28	5961-00-495-8574	27	38
5905-00-459-2819	15	42	5915-00-496-7168	3	56
5905-00-459-3081	27	85	5961-00-497-0988	27	75
5905-00-459-3177	14	30	5905-00-498-5684	16	40
5905-00-459-3177	15	41	6145-00-504-1015	BULK	1243
5905-00-459-3177	16	28	5961-00-504-5134	27	40
5935-00-462-6586	10	28	6145-00-508-8352	BULK	1244
5935-00-462-6586	12	33	9905-00-512-0758	1	26
5905-00-466-1382	10	46	5910-00-513-5385	27	73
5905-00-466-1382	14	64	5305-00-519-6590	25	64
5905-00-466-1482	27	90	5340-00-519-7183	2	1
5905-00-466-1483	26	18	5935-00-520-5228	9	41
5905-00-466-1496	30	10	5935-00-520-5228	10	10
5905-00-466-1499	16	12	5935-00-520-5228	11	10
5905-00-466-1503	13	18	5935-00-520-5228	12	10
5970-00-466-2749	8	47	5935-00-520-5228	13	10
5905-00-466-3289	10	65	5935-00-520-5228	14	10
5905-00-466-3290	10	35	5935-00-520-5228	15	10
5905-00-466-3290	16	46	5935-00-520-5228	16	10
5905-00-466-3290	17	24	5935-00-520-5228	17	10
5905-00-468-5821	13	62	5305-00-531-0137	25	124
5905-00-468-5821	27	23	4935-00-531-0289	7	109
5905-00-469-4783	11	27	4935-00-531-0306	7	108
5905-00-469-4783	15	32	4935-00-531-0310	7	111
5305-00-469-5382	7	58	4935-00-531-0314	2	19
5905-00-471-2259	17	50	4935-00-531-0318	7	110
5905-00-471-2260	15	51	4935-00-531-0354	3	24
5905-00-471-2261	13	38	5905-00-532-0966	27	17
5905-00-471-2261	14	19	5310-00-543-2410	2	26
5905-00-471-2261	27	56	5310-00-543-2410	3	58
5905-00-471-2454	18	64	5310-00-543-2410	5	9
5905-00-471-6252	4	38	5310-00-543-2410	7	4
5905-00-471-6252	15	57	5310-00-543-2410	8	60
5905-00-471-6252	26	55	5310-00-543-2410	9	16
5905-00-471-6253	16	60	5310-00-543-2410	10	7
5905-00-471-6256	15	48	5310-00-543-2410	11	7
5905-00-471-6257	4	24	5310-00-543-2410	12	7
5905-00-471-6257	26	24	5310-00-543-2410	13	7
5905-00-472-0805	10	37	5310-00-543-2410	14	7
5905-00-478-4290	10	71	5310-00-543-2410	15	7
5905-00-478-4294	17	60	5310-00-543-2410	16	7
5905-00-479-9958	27	16	5310-00-543-2410	17	7
5905-00-479-9960	27	80	5310-00-543-2410	18	5
5905-00-480-4035	27	84	5310-00-543-5060	2	54
5975-00-480-7902	19	35	5310-00-543-5060	18	18
5905-00-481-3080	27	52	5365-00-550-5937	25	117
5905-00-481-7950	13	49	5306-00-551-1925	24	12
5905-00-481-7950	14	22		7	30
5935-00-482-0363	19	32	5905-00-557-3053	8	43
5905-00-482-0505	4	39	5355-00-559-8942	24	1
5905-00-482-0505	8	17	5905-00-560-2257	26	46
5905-00-482-0505	9	53	5905-00-563-1595	10	16
5905-00-482-0505	18	63	5905-00-565-8326	10	41
5905-00-482-0505	26	57	5940-00-577-3807	3	85
5905-00-482-0594	25	13	5940-00-577-3807	25	74
5905-00-482-7813	14	24	5310-00-579-1871	2	16
5905-00-482-7813	16	37	5310-00-579-1871	6	8
5961-00-483-4190	18	43	5365-00-580-4834	20	12
5905-00-483-4227	16	48	5310-00-582-5677	22	47
5905-00-484-0483	27	59	5310-00-582-5965	3	53
6210-00-487-3017	7	38	5320-00-584-0672	6	41

## NATIONAL STOCK NUMBER AND PART NUMBER INDEX

STOCK NUMBER	FIGURE NO	ITEM NO	STOCK NUMBER	FIGURE NO	ITEM NO
5310-00-584-3782	25	8	5905-00-721-2346	18	97
5310-00-584-3873	8	85	5905-00-721-2350	27	35
5310-00-584-3873	9	10	5905-00-721-2351	13	54
5310-00-584-3873	18	33	5905-00-721-3744	15	63
5961-00-584-4527	26	6	5320-00-721-5245	11	25
5961-00-584-4527	27	28	5310-00-722-5998	7	8
5330-00-585-7864	2	46	5310-00-722-5998	22	37
5905-00-588-8332	27	78	5310-00-722-5998	24	18
5310-00-595-6211	3	40	5310-00-722-5998	25	26
5310-00-595-6211	24	10	5961-00-723-3602	8	16
5310-00-595-6211	25	14	5961-00-723-3602	18	39
5310-00-595-6211	30	3	5365-00-725-0969	25	131
5310-00-595-6761	29	22	5935-00-725-4496	7	66
5310-00-595-6772	20	8	5935-00-725-4504	28	1
4935-00-598-0403	19	10	5910-00-725-4795	15	55
5120-00-600-9408	19	9	5910-00-727-2550	15	13
5945-00-601-5628	3	38	5975-00-727-5153	26	40
5910-00-601-6379	16	80	5975-00-727-5153	27	63
4935-00-606-2869	1	13	5305-00-728-1403	8	44
4935-00-606-2882	24	2	5935-00-728-4514	8	29
6145-00-608-7830	BULK	1261	5935-00-728-4514	18	30
5310-00-614-3567	3	44	5905-00-731-6299	13	61
5310-00-614-3567	8	39	5961-00-752-6115	16	42
5310-00-614-3567	29	13	5961-00-752-6121	8	80
5305-00-616-2089	7	105	5961-00-752-6121	10	23
5306-00-616-2948	7	78	5961-00-752-6121	11	39
5310-00-616-3648	5	14	5961-00-752-6163	4	31
5310-00-616-6791	18	17	5961-00-752-6178	18	82
5310-00-616-6822	7	80	5330-00-752-7534	2	44
5310-00-616-6822	8	24	5305-00-753-4344	19	26
5355-00-616-7669	3	12	5320-00-754-0822	20	20
5355-00-616-7669	25	110	5310-00-754-1686	3	97
5310-00-616-8660	29	18	5315-00-754-2114	3	100
5355-00-616-9604	25	108	5935-00-755-3771	2	56
5330-00-618-1920	1	31	5905-00-758-2917	4	46
5355-00-619-4668	22	19	5905-00-758-2917	8	72
5940-00-620-8424	3	49	5905-00-758-2917	9	55
5940-00-620-8424	7	50	5905-00-758-2917	11	35
5940-00-620-8424	9	12	5905-00-758-2917	15	40
5940-00-620-8424	18	47	5905-00-758-2917	16	63
5305-00-622-7432	24	5	5905-00-758-2917	17	43
5310-00-622-9531	3	16	5905-00-758-2917	18	28
4935-00-628-1190	1	19	5905-00-758-2917	26	60
5905-00-629-6685	27	51	5905-00-758-2918	10	40
5905-00-629-9738	27	8	5905-00-758-2918	15	43
5905-00-629-9750	16	62	5905-00-758-2918	18	77
5310-00-631-1294	3	31	5905-00-758-2920	13	77
5340-00-631-7891	25	50	5905-00-758-3280	16	29
5961-00-632-3511			5905-00-758-3291	15	35
5961-00-632-3511	26	21	5905-00-758-3383	16	53
5961-00-632-3511	27	41	5905-00-758-3398	4	54
5305-00-638-8734	6	33	5905-00-758-3398	10	38
6145-00-669-5072	BULK	1244	5905-00-758-3398	10	72
5970-00-672-0982	8	48	5905-00-758-3398	14	69
5310-00-680-6336	9	5	5905-00-758-3398	16	38
5310-00-680-6336	10	5	5905-00-758-3398	26	43
5310-00-680-6336	11	5	5905-00-758-4839	15	36
5310-00-680-6336	12	5	5905-00-758-4839	27	9
5310-00-680-6336	13	5	5905-00-758-5809	14	15
5310-00-680-6336	14	5	5905-00-759-8916	16	77
5310-00-680-6336	15	5	5905-00-760-1021	18	42
5310-00-680-6336	16	5	5970-00-760-5017	25	89
5310-00-680-6336	17	5	5935-00-761-6901	11	26
5310-00-680-7296	8	49	5935-00-762-1392	3	74
5940-00-681-8184	8	46	5905-00-763-8734	8	70
5365-00-684-5979	5	12	5905-00-763-8734	9	65
5355-00-687-2917	3	87		25	134
5355-00-687-2917	25	115	5935-00-765-5991	1	14
5905-00-689-1998	29	9	5961-00-765-6083	16	13
1240-00-698-5813	2	61	5935-00-768-4232	8	37
1240-00-698-5813	22	17	5310-00-771-7396	21	6
5935-00-702-4199	8	35	5310-00-772-3720	6	2
5310-00-716-5612	9	32	5310-00-772-3721	6	5
5305-00-717-5593	25	55	3110-00-773-6919	25	120
5305-00-719-5349	2	10	5310-00-773-7618	25	106
5905-00-721-0010	14	55	5310-00-773-7624	25	88
5905-00-721-0011	4	12	5935-00-776-4617	8	34
5905-00-721-0011	11	37	5935-00-778-4919	7	65
5905-00-721-0011	15	73	5305-00-780-8454	30	11
5905-00-721-0011	26	49	5310-00-781-9493	3	104

## NATIONAL STOCK NUMBER AND PART NUMBER INDEX

STOCK NUMBER	FIGURE NO	ITEM NO	STOCK NUMBER	FIGURE NO	ITEM NO
5935-00-783-5654	25	37	5310-00-849-9369	3	107
5330-00-788-2962	25	116	5310-00-849-9369	6	34
5340-00-801-2957	6	25	5961-00-852-7549	10	57
5340-00-801-2957	20	27	5330-00-853-3975	3	9
5310-00-804-0141	29	12	5330-00-853-3975	7	20
5310-00-807-1474	20	5	5330-00-853-3975	25	27
5305-00-808-7832	3	36	5940-00-857-3414	1	23
5305-00-808-7832	7	119	5940-00-857-3414	2	36
5310-00-809-8544	2	4	5940-00-857-3414	3	70
5310-00-809-8544	3	64	5940-00-857-3414	5	27
5310-00-809-8544	6	36	5940-00-857-3414	7	17
5310-00-809-8544	7	84	5961-00-858-3826	26	63
5310-00-809-8544	8	3	5961-00-858-3826	27	46
5310-00-809-8546	2	7	5961-00-866-5454	9	49
5310-00-809-8546	6	15	5961-00-866-5454	14	18
5310-00-809-8546	7	68	5915-00-868-4920	8	18
6210-00-813-8265	2	40	5915-00-868-4920	9	67
5360-00-814-1864	22	46	5915-00-868-4920	18	57
5340-00-815-4930	25	93	3110-00-869-9583	24	7
5940-00-816-9616	3	34	5940-00-872-0888	19	37
5940-00-816-9616	30	9	5940-00-872-0888	28	11
5961-00-821-2309	4	10	5310-00-877-5797	2	15
5315-00-822-4739	25	86	5961-00-879-3091	18	99
5315-00-823-8740	25	85	5310-00-880-5975	23	2
5315-00-823-8746	22	27	5310-00-880-5978	25	61
5315-00-823-8747	20	25	5910-00-883-6799	14	66
8125-00-824-9058	1	8	5310-00-883-9512	6	17
5330-00-825-3423	5	5	5310-00-883-9512	20	11
5940-00-825-5037	3	35	5935-00-884-1621	19	43
5940-00-825-5037	28	3	5905-00-885-2172	4	53
5940-00-825-5037	30	8	5905-00-885-2172	26	42
5961-00-826-9048	18	79	5905-00-887-4738	16	51
5935-00-827-1336	2	50	5905-00-887-4738	27	15
5940-00-827-2653	28	2	5305-00-889-2997	3	57
5910-00-833-6762	4	43	5305-00-889-2997	5	28
5910-00-833-6762	14	50	5305-00-889-2998	3	73
5910-00-833-6762	17	37	5305-00-889-2999	3	75
5910-00-833-6762	26	58	5305-00-889-3000	3	7
5910-00-833-6773	8	63	5305-00-889-3000	8	82
5910-00-833-6773	30	12	5305-00-889-3000	9	13
5305-00-834-5569	3	109	5305-00-889-3000	18	36
5305-00-834-5569	25	48	5305-00-889-3001	8	32
5310-00-834-7420	7	106	5305-00-889-3001	18	46
5340-00-834-8789	2	38	5305-00-889-3116	2	27
5340-00-834-8789	7	21	5305-00-889-3116	3	88
5940-00-836-7401	3	25	5305-00-889-3116	5	10
5940-00-836-7401	25	28	5305-00-889-3116	8	59
5940-00-836-7401	30	7	5305-00-889-3116	9	39
5305-00-838-1609	8	28	5315-00-890-0028	22	24
5935-00-838-3695	7	56	5340-00-891-3410	7	47
5935-00-838-3835	1	29	5340-00-891-3412	7	98
5935-00-838-3835	19	44	5955-00-892-3376	11	24
6145-00-839-7432	BULK	1282	5935-00-892-9093	3	1
5340-00-840-0954	7	29	5961-00-894-0684	9	47
5905-00-840-3376	3	30	5961-00-894-0684	13	70
5305-00-841-2681	20	26	5340-00-896-1082	7	63
5305-00-841-2681	25	52	5961-00-898-2101	5	19
5305-00-841-2944	25	97	5305-00-899-1941	7	62
5315-00-841-4442	22	26	5970-00-899-6786	18	44
5315-00-841-4443	22	25	5935-00-899-9361	2	23
5330-00-842-1141	3	69	5305-00-902-2137	3	106
5330-00-842-1141	25	66	5975-00-903-2284	7	96
5961-00-842-6181	9	66	5945-00-904-8319	9	71
5961-00-842-9609	4	29	5961-00-905-4815	15	70
5961-00-842-9609	10	48	4820-00-906-1039	6	4
5961-00-842-9609	14	25	4820-00-906-1039	20	43
5961-00-842-9609	18	51		25	19
5961-00-842-9864	4	5	5935-00-910-5582	25	18
5961-00-842-9864	10	17	5935-00-913-1823	7	57
5961-00-842-9864	11	21	5330-00-913-6055	25	31
5961-00-842-9864	12	37	5905-00-914-9213	9	56
5961-00-842-9864	14	20	5905-00-914-9213	27	48
5961-00-842-9864	15	61	5340-00-915-2342	3	65
5961-00-842-9864	16	33	5340-00-915-2342	7	41
5961-00-842-9864	17	39	5940-00-915-6128	27	91
5961-00-842-9864	18	95	6210-00-919-4693	7	39
5935-00-843-7362	1	15	5940-00-920-3339	19	36
5315-00-843-9487	22	42	5940-00-920-3339	28	12
5315-00-844-5644	22	30	5310-00-922-1759	2	18
5961-00-848-7007	18	90	5310-00-922-6315	25	67



## NATIONAL STOCK NUMBER AND PART NUMBER INDEX

STOCK NUMBER	FIGURE NO	ITEM NO	STOCK NUMBER	FIGURE NO	ITEM NO
5330-00-923-1097	3	10	6145-00-939-4967	BULK	1400
5330-00-923-1097	25	107	6145-00-939-4968	BULK	1405
5961-00-923-3940	13	51	6145-00-939-4969	BULK	1410
5961-00-923-3940	16	52	6145-00-939-4970	BULK	1420
5961-00-923-4337	8	83	6145-00-939-4971	BULK	1430
5961-00-923-4337	18	37	6145-00-939-4972	BULK	1440
3020-00-923-9314	25	125	6145-00-939-4973	BULK	1450
5961-00-925-3777	9	24	5340-00-943-6041	3	23
5961-00-925-3777	10	53	5975-00-944-1499	BULK	110
5961-00-925-3777	16	55	5975-00-944-1499	3	83
5961-00-925-3777	18	74	5975-00-944-1499	5	4
5360-00-925-4794	24	15	6145-00-945-7467	BULK	1460
5940-00-926-0015	4	2	6145-00-945-7468	BULK	1470
5940-00-926-0015	12	26	6145-00-945-7469	BULK	1480
5940-00-926-0015	26	2	6145-00-945-7470	BULK	1490
5935-00-926-7522	7	115	6145-00-945-7471	BULK	1491
5905-00-926-8708	18	72	6145-00-945-7472	BULK	1510
5999-00-928-2009	26	33	5330-00-947-4271	2	33
5999-00-928-2009	27	11	6145-00-948-9479	BULK	1530
5310-00-928-2690	29	21	6145-00-948-9480	BULK	1540
6145-00-928-8299	BULK	1296	6145-00-948-9481	BULK	1550
5310-00-929-6395	7	9	6145-00-948-9482	BULK	1560
5310-00-929-6395	25	25	6145-00-948-9483	BULK	1570
5310-00-929-6395	29	17	6145-00-948-9484	BULK	1580
5305-00-929-6554	7	19	5961-00-949-1432	4	44
5999-00-931-6238	26	19	5961-00-949-1432	8	58
5935-00-932-2866	1	25	5961-00-949-1432	10	22
5310-00-933-8118	25	7	5961-00-949-1432	13	20
5310-00-933-8118	30	2	5961-00-949-1432	14	17
5310-00-933-8119	25	60	5961-00-949-1440	8	56
5310-00-933-8120	20	7	5961-00-949-1440	9	60
5310-00-933-8120	22	9	5961-00-949-1440	13	31
5310-00-933-8778	25	71	6145-00-949-8004	BULK	1600
5310-00-934-9738	18	19	6145-00-949-8005	BULK	1610
5310-00-934-9739	3	77	6145-00-949-8006	BULK	1611
5310-00-934-9739	7	5	5310-00-950-1310	5	8
5310-00-934-9739	9	40	5310-00-951-4679	2	25
5310-00-934-9739	10	9	5310-00-951-4679	3	59
5310-00-934-9739	11	9	5310-00-951-4679	7	3
5310-00-934-9739	12	9	5310-00-951-4679	8	61
5310-00-934-9739	13	9	5310-00-951-4679	9	2
5310-00-934-9739	14	9	5310-00-951-4679	10	2
5310-00-934-9739	15	9	5310-00-951-4679	11	2
5310-00-934-9739	16	9	5310-00-951-4679	12	2
5310-00-934-9739	17	9	5310-00-951-4679	13	2
5310-00-934-9739	18	20	5310-00-951-4679	14	2
5310-00-934-9747	3	22	5310-00-951-4679	15	2
5310-00-934-9747	6	32	5310-00-951-4679	16	2
5310-00-934-9747	7	22	5310-00-951-4679	17	2
5310-00-934-9747	8	15	5310-00-951-4679	18	4
5310-00-934-9747	9	7	5999-00-951-5474	27	76
5310-00-934-9747	18	31	5961-00-951-8757	4	52
5310-00-934-9748	25	9	5961-00-951-8757	9	62
5310-00-934-9748	30	1	5961-00-951-8757	10	13
5310-00-934-9751	2	9	5961-00-951-8757	14	13
5310-00-934-9751	7	100	5961-00-951-8757	15	38
5310-00-934-9751	8	51	5961-00-951-8757	16	47
5310-00-934-9757	2	6	5315-00-952-1415	22	29
5310-00-934-9757	3	62	5305-00-954-0942	8	5
5310-00-934-9757	8	1	5310-00-954-4344	21	14
5310-00-934-9757	18	8	5325-00-954-9197	21	15
5310-00-934-9759	25	59	5935-00-956-2935	4	49
5310-00-934-9761	22	38	5935-00-956-2935	7	120
5310-00-934-9761	25	42	5999-00-956-4973	26	14
5310-00-934-9765	20	6	5999-00-956-4973	27	36
5340-00-934-9785	7	48	5940-00-957-2683	18	22
5961-00-935-4912	8	45		7	28
5999-00-936-7789	26	27	5305-00-957-7816	3	110
5310-00-938-2013	29	20	5305-00-957-7817	3	60
5961-00-938-4978	26	52	5305-00-957-7817	7	54
6145-00-939-1745	BULK	1300	5305-00-957-7818	5	20
6145-00-939-4955	BULK	1310	5305-00-957-7820	3	41
6145-00-939-4956	BULK	1315	5935-00-958-2555	4	13
6145-00-939-4957	BULK	1320	5935-00-958-2555	9	46
6145-00-939-4958	BULK	1330	5935-00-958-2555	10	27
6145-00-939-4961	BULK	1340	5935-00-958-2555	14	28
6145-00-939-4962	BULK	1350	5935-00-958-2555	15	25
6145-00-939-4963	BULK	1360	5935-00-958-2555	16	65
6145-00-939-4964	BULK	1370	5935-00-958-2555	18	56
6145-00-939-4965	BULK	1390	5935-00-958-2555	26	12

## NATIONAL STOCK NUMBER AND PART NUMBER INDEX

STOCK NUMBER	FIGURE NO	ITEM NO	STOCK NUMBER	FIGURE NO	ITEM NO
5935-00-958-2555	27	27	5305-00-989-7435	7	97
5305-00-958-9544	7	1	5940-00-990-1658	8	22
5340-00-964-2555	22	7	5961-00-990-3049	18	88
5340-00-964-2555	25	62	5865-00-990-4601	6	1
5340-00-966-8234	20	19	5935-00-990-5582	25	4
5330-00-966-8883	3	4	5935-00-992-4862	10	68
5330-00-966-8883	5	29	5935-00-992-4862	13	24
5330-00-966-8883	25	12	5305-00-993-0190	9	4
6145-00-968-6565	BULK	1628	5305-00-993-0190	10	4
6145-00-968-6566	BULK	1630	5305-00-993-0190	11	4
6145-00-968-6568	BULK	1634	5305-00-993-0190	12	4
6145-00-968-6570	BULK	1636	5305-00-993-0190	13	4
6145-00-968-6571	BULK	1637	5305-00-993-0190	14	4
6145-00-968-6571	BULK	1637	5305-00-993-0190	14	4
6145-00-968-6572	BULK	1670	5305-00-993-0190	15	4
6145-00-968-6577			5305-00-993-0190	16	4
6145-00-968-6577	BULK	1680	5305-00-993-0190	17	4
6145-00-968-6583	BULK	1690	5305-00-993-0190	18	3
5305-00-969-6495	7	35	5305-00-993-0191	9	33
5340-00-969-6502	18	11	5910-00-996-0673	18	66
5935-00-975-3931	25	5	5910-00-996-2259	10	47
5305-00-978-9342	2	49	5910-00-996-2259	26	29
5305-00-978-9370	2	59	5910-00-996-2259	27	67
5305-00-978-9371	2	65	5905-00-997-9352	3	45
5310-00-982-4999	25	77	5340-00-998-0611	5	23
5310-00-982-6580	3	26	5340-00-998-0611	8	4
5310-00-982-6580	8	40	5910-00-998-4269	11	32
5310-00-982-6813	25	54	5910-00-998-4269	15	59
5305-00-983-6655	2	22	6145-01-006-2841	BULK	1695
5305-00-983-6730	7	114	5945-01-007-5829	13	68
5305-00-983-6730	9	1	5910-01-008-4722	17	44
5305-00-983-6730	10	1	5340-01-011-4140	25	122
5305-00-983-6730	11	1	5310-01-012-2785	9	23
5305-00-983-6730	12	1	5340-01-012-2927	9	15
5305-00-983-6730	13	1	5340-01-012-2927	10	6
5305-00-983-6730	14	1	5340-01-012-2927	11	6
5305-00-983-6730	15	1	5340-01-012-2927	12	6
5305-00-983-6730	16	1	5340-01-012-2927	13	6
5305-00-983-6730	17	1	5340-01-012-2927	14	6
5310-00-983-8483	3	21	5340-01-012-2927	15	6
5310-00-983-8483	5	24	5340-01-012-2927	16	6
5310-00-983-8483	6	20	5340-01-012-2927	17	6
5310-00-983-8483	8	6	5340-01-012-2927	18	7
5310-00-983-8483	9	9	5306-01-013-0761	6	18
5310-00-983-8483	18	2	5306-01-013-0761	20	24
5305-00-984-4977	5	15	5360-01-014-6387	6	14
5305-00-984-4979	18	21	5360-01-014-6387	20	23
5305-00-984-4983	3	90	5905-01-015-9973	9	20
5305-00-984-4983	7	87	5945-01-016-2746	29	1
5305-00-984-4983	18	1	5305-01-017-1587	22	10
5305-00-984-4984	3	14	5910-01-018-1702	16	83
5305-00-984-4984	7	51	5365-01-019-1836	8	42
5305-00-984-4988	6	21	9905-01-019-5764	6	7
5305-00-984-4988	8	7	9905-01-019-5765	7	60
5305-00-984-4989	7	72	9905-01-019-5766	3	92
5305-00-984-4993	3	18	5962-01-021-2414	16	27
5305-00-984-4993	8	13	5340-01-022-8809	21	13
5305-00-984-6191	3	98	5340-01-022-8809	25	75
5305-00-984-6191	7	81	5961-01-023-0336	9	14
5305-00-984-6192	3	94	5961-01-023-3946	8	53
5305-00-984-6193	2	37	5910-01-026-6314	13	32
5305-00-984-6193	3	67	3120-01-027-4729	22	43
5305-00-984-6194	18	12	4935-01-028-1330	1	9
5975-00-984-6582	7	95	4935-01-028-2820	1	2
5310-00-984-6838	25	139	4935-01-028-5494	1	5
5360-00-985-3693	23	7	5340-01-030-6854	19	27
5307-00-987-0797	3	48		20	36
5307-00-987-0797	8	33	5910-01-031-1449	13	65
5307-00-987-0797	18	13	4935-01-031-7393	2	12
5307-00-987-0797	25	96	5910-01-031-9852	15	24
5935-00-987-3583	9	58	5340-01-033-8300	6	19
5935-00-987-3583	10	39	5305-01-035-4301	3	2
5935-00-987-3583	11	30	5905-01-036-4670	3	28
5935-00-987-3583	12	25	4935-01-036-5806	7	113
5935-00-987-3583	13	37	5905-01-038-1534	13	57
5935-00-987-3583	15	69	5905-01-038-1534	16	81
5950-00-988-5433	8	55	6145-01-038-2329	BULK	20
5305-00-989-0682	18	16	5935-01-039-6695	25	2
5935-00-989-1962	3	72	5905-01-040-6189	27	34
5305-00-989-6265	2	31	5905-01-042-3729	18	55
5305-00-989-6265	6	10	5305-01-042-3747	24	8

## NATIONAL STOCK NUMBER AND PART NUMBER INDEX

STOCK NUMBER	FIGURE NO	ITEM NO	STOCK NUMBER	FIGURE NO	ITEM NO
5961-01-047-0677	18	87	4935-01-076-9157	30	4
5905-01-047-1529	4	16	9905-01-077-1599	20	44
5905-01-047-1529	7	118	4935-01-077-1607	19	8
5905-01-047-1529	9	30	4935-01-077-1609	20	29
5905-01-047-1529	10	25	4935-01-077-2009	19	12
5905-01-047-1529	13	46	3130-01-077-2014	25	119
5905-01-047-1529	14	58	4935-01-077-2084	22	40
5905-01-047-1529	15	53	4935-01-077-2204	19	14
5905-01-047-1529	16	34	4935-01-077-2205	25	56
5905-01-047-1529	17	15	4935-01-077-2219	25	49
5905-01-047-1529	18	89	9905-01-077-7598	22	14
5905-01-047-1529	26	16	5940-01-077-7792	30	14
5905-01-047-1529	27	82	3020-01-077-7813	25	142
5905-01-047-1530	10	34	5330-01-078-6453	25	121
5905-01-047-1530	27	69	5330-01-078-6454	25	140
5905-01-047-1531	4	4	4935-01-079-1542	21	20
5905-01-047-1531	8	71	4935-01-079-1550	20	9
5905-01-047-1531	9	34	5961-01-079-3942	18	45
5905-01-047-1531	11	20	4935-01-080-8393	1	28
5905-01-047-1531	13	44	5340-01-081-0514	22	28
5905-01-047-1531	14	39	5340-01-081-1720	21	16
5905-01-047-1531	15	15	5360-01-081-3396	20	17
5905-01-047-1531	16	57	5935-01-081-5554	25	1
5905-01-047-1531	17	46	5340-01-082-4799	21	1
5905-01-047-1531	18	49	5975-01-085-0641	25	33
5905-01-047-1531	26	5	3020-01-085-1436	24	19
5905-01-047-1531	27	19	9905-01-085-1543	19	2
4935-01-047-9798	7	34	5905-01-085-2956	27	4
5905-01-050-4106	8	67	5365-01-085-4240	23	12
5905-01-050-4106	18	67	5930-01-085-4572	25	105
4935-01-054-1939	1	18	5120-01-085-5567	1	3
4935-01-054-1939	19	33	4935-01-085-5995	25	63
5915-01-057-6079	25	46	5962-01-085-6042	17	30
5945-01-059-2605	27	77	5905-01-085-6337	25	114
5905-01-059-9696	4	30	5905-01-085-6402	25	111
5905-01-059-9696	12	14	5905-01-085-9122	27	2
5905-01-059-9696	13	36	4935-01-086-0926	23	11
5905-01-059-9696	14	36	4935-01-086-5392	1	4
5905-01-059-9696	16	23	5315-01-086-8692	24	17
5905-01-059-9696	17	36	5365-01-087-0099	19	25
5905-01-059-9696	18	71	4935-01-087-6524	23	1
5905-01-059-9696	26	31	6145-01-089-2632	BULK	5127
4935-01-062-0390	9	68	3020-01-090-1112	25	144
4935-01-062-0390	10	60	5305-01-090-7138	25	138
4935-01-062-0390	14	52	5315-01-091-8689	23	6
5905-01-064-6736	9	27	5310-01-094-2895	23	8
4935-01-064-8013	1	1	4935-01-095-2489	19	15
5905-01-064-8328	10	24	5305-01-095-3967	22	34
5905-01-064-8328	15	75	5961-01-096-3191	27	14
5905-01-064-8328	16	72	5305-01-096-7340	23	9
5905-01-064-8329	4	8	4935-01-097-3839	19	3
5905-01-064-8329	26	9	5962-01-098-1824	4	40
5961-01-065-2333	8	65	5962-01-098-1825	26	38
5945-01-065-3969	4	20	5315-01-098-4302	23	5
5945-01-065-3969	9	37	5999-01-099-0097	25	95
5945-01-065-3969	16	19	4935-01-100-1764	25	79
5945-01-065-3969	17	53	5307-01-100-1907	22	45
5945-01-065-3969	18	59	4935-01-100-1909	25	15
5945-01-065-3969	26	20	8135-01-100-1918	25	103
5975-01-065-8832	19	34	1420-01-100-1931	25	94
5935-01-069-6794	28	6	9905-01-100-2148	25	81
5945-01-069-9469	13	22	4935-01-100-2203	20	21
4935-01-070-6843	25	90	4935-01-100-2204	22	20
5935-01-071-1722	28	8	4935-01-100-2205	22	22
5962-01-072-0921	15	60	4935-01-100-2206	22	15
4935-01-072-1093	7	102	4935-01-100-2207	22	44
5962-01-073-1164	15	23		22	35
5962-01-073-1165	15	17	4935-01-100-2209	25	102
5905-01-076-4029	27	5	4935-01-100-2341	22	11
4935-01-076-8368	25	43	4935-01-100-5706	25	92
5999-01-076-9052	25	16	5940-01-101-0738	29	16
4935-01-076-9054	19	16	5940-01-101-2019	29	23
4935-01-076-9055	21	18	5310-01-101-3372	22	36
4935-01-076-9056	21	19	6625-01-101-7936	25	98
4935-01-076-9057	19	28	5120-01-102-2457	19	5
5305-01-076-9085	25	51	5120-01-102-9298	19	7
4935-01-076-9122	19	11	5961-01-102-9376	4	14
4935-01-076-9123	20	10	5961-01-102-9382	27	55
4935-01-076-9124	22	2	4935-01-104-9825	7	71
5340-01-076-9150	25	22	1430-01-105-0946	BULK	100

SECTION IV  
 NATIONAL STOCK NUMBER AND PART NUMBER INDEX

TM9-4935-480-24P

STOCK NUMBER	FIGURE NO	ITEM NO	STOCK NUMBER	FIGURE NO	ITEM NO
4935-01-106-2037	22	5	5945-01-121-1588	13	45
5120-01-106-3223	19	6	4935-01-123-6740	25	53
6130-01-107-2617	8	62	4935-01-123-6741	25	147
5120-01-109-6345	19	19	4935-01-123-6742	25	123
5305-01-109-9388	25	41	9905-01-128-1353	7	27
4935-01-110-2172	19	18	4935-01-131-3564	25	101
5306-01-111-1278	22	3	4935-01-131-3565	25	99
5306-01-111-1278	25	69	5360-01-132-0705	22	18
5340-01-114-2458	20	18	8140-01-132-0976	25	100
5305-01-116-5409	19	47	5360-01-133-2558	22	31
5905-01-117-2374	27	83			

FSCM	PART NUMBER	FIGURE NO	ITEM NO	FSCM	PART NUMBER	FIGURE NO	ITEM NO
88044	AN3-33A	7	67	81349	JAN1N5415	18	43
88044	AN3-34A	7	78	81349	JAN1N5806	8	65
88044	AN3062-8	3	79	81349	JAN1N645	3	39
02660	AN3066-6	5	7	81349	JAN1N645	4	19
88044	AN565DC8H16	6	33	81349	JAN1N645	8	25
88044	AN6227-10	22	50	81349	JAN1N645	9	38
88044	AN960-10L	2	32	81349	JAN1N645	10	29
88044	AN960-4L	3	3	81349	JAN1N645	13	21
81350	AN960-6L	3	8	81349	JAN1N645	14	51
88044	AN960-616L	3	11	81349	JAN1N645	16	17
88044	AN960-816L	3	68	81349	JAN1N645	17	56
88044	AN960-816L	25	70	81349	JAN1N645	18	60
88044	AN960C4L	25	8	81349	JAN1N751A	4	10
88044	AN960XC3L	2	18	81349	JAN1N753A	8	80
81349	CL53BI321UPG	18	24	81349	JAN1N753A	10	23
81349	CMR06F392GODR	15	24	81349	JAN1N753A	11	29
81349	CM20FC302G03	11	32	81349	JAN1N754A	10	57
81349	CM20FC302G03	15	59	81349	JAN1N755A	18	99
81349	CM20FD102G03	15	55	81349	JAN1N758A	9	47
81349	CM20FD621G03	15	13	81349	JAN1N758A	13	70
72136	CM30FD622G03	14	61	81349	JAN1N821	9	49
81349	CQR09A1KC104J3M	17	44	81349	JAN1N821	14	18
81349	CQR29A1MA154J3P	13	65	81349	JAN1N825	13	51
81349	CQR29A1MA184J3P	13	32	81349	JAN1N825	16	52
81349	CR-30A/U9.264000MHZ	15	89	81349	JAN1N914	4	5
81349	CR-60A/U9.936000MHZ	15	87	81349	JAN1N914	10	17
81349	CR50AU20-000KHZ	11	24	81349	JAN1N914	11	21
81349	C0-02LGF2-20-023	BULK	1244	81349	JAN1N914	12	37
81349	C003MGF3-16-0360	BULK	1243	81349	JAN1N914	14	20
26667	EC001A	8	55	81349	JAN1N914	15	61
81349	FT049B01	9	22	81349	JAN1N914	16	33
81349	FT049B02	18	25	81349	JAN1N914	17	39
81349	JANTX1N4148-1	27	28	81349	JAN1N914	18	95
81349	JANTX1N4107	27	88	81349	JAN1N9358	18	88
81349	JANTX1N4117	27	89	81349	JAN1N964B	16	42
81349	JANTX1N4118	27	79	81349	JAN1N965B	4	31
81349	JANTX1N4148-1	26	6	81349	JAN1N966B	4	29
81349	JANTX1N4465	27	92	81349	JAN1N966B	10	48
81349	JANTX1N4954	30	5	81349	JAN1N966B	14	25
81349	JANTX1N645	5	19	81349	JAN1N966B	18	51
81349	JANTX1N647-1			81349	JAN1N968B	18	90
81349	JANTX1N647-1	26	21	81349	JAN2N1485	4	26
81349	JANTX1N647-1	27	41	81349	JAN2N1485	18	35
81350	JANTX1N751A	26	48	81349	JAN2N2219A	4	44
81349	JANTX1N754A1	27	14	81349	JAN2N2219A	8	58
81349	JANTX1N965B	26	52	81349	JAN2N2219A	10	22
81350	JANTX1N966B	26	51	81349	JAN2N2219A	13	20
81349	JANTX2N2219A	26	59	81349	JAN2N2219A	14	17
81349	JANTX2N2222A	26	63	81349	JAN2N2222A	4	52
81349	JANTX2N2222A	27	46	81349	JAN2N2222A	9	62
81349	JANTX2N2324A	27	50	81349	JAN2N2222A	10	13
81349	JANTX2N2907A	27	39	81349	JAN2N2222A	14	13
81349	JANTX2N3506	26	45	81349	JAN2N2222A	15	38
81349	JANTX2N3506	27	38	81349	JAN2N2222A	16	47
81349	JANTX2N3810	27	54	81349	JAN2N2323A	16	13
81349	JANTX2N3867	26	15	81349	JAN2N2905A	8	56
81349	JANTX2N4150	27	40	81349	JAN2N2905A	9	60
81349	JANTX2N4949	27	75	81349	JAN2N2905A	13	31
81349	JAN1N3018B	9	66	81349	JAN2N2907A	9	24
81349	JAN1N3020B	18	79	81349	JAN2N2907A	10	53
81349	JAN1N3030B	18	82	81349	JAN2N2907A	16	55
81349	JAN1N3612	8	16	81349	JAN2N2907A	18	74
81349	JAN1N3612	18	39	81349	JAN2N3506	4	56
81349	JAN1N3890	8	45	81349	JAN2N918	15	70

SECTION IV  
NATIONAL STOCK NUMBER AND PART NUMBER INDEX

TM9-4935-480-24P

FSCM	PART NUMBER	FIGURE NO	ITEM NO	FSCM	PART NUMBER	FIGURE NO	ITEM NO
81348	L-B-56A	1	8	18876	MIS18698-053-01Z	13	15
81349	LH73/1	2	40	18876	MIS18698-053-01Z	14	26
81349	MILF21840TYICLIPBLK2INW	BULK	2	18876	MIS18698-053-01Z	15	16
81349	MILF21840TY2CL11INBLKPILE	BULK	1	18876	MIS18698-053-01Z	16	39
81349	MILR6855CL2TYAGR400.060X36X36	BULK	3	18876	MIS18698-053-01Z	17	20
18876	MIS-12764/4-02	26	38	18876	MIS18698-053-01Z	18	86
18876	MIS-18698/008-02-Z	17	30	18876	MIS18698-072-01Z	4	32
18876	MIS-18698/040-01	10	77	18876	MIS18698-072-01Z	9	70
18876	MIS-18698/040-01	13	28	18876	MIS18698-072-01Z	10	45
18876	MIS-18698/040-01	14	65	18876	MIS18698-072-01Z	13	48
18876	MIS-18698/040-01	16	78	18876	MIS18698-072-01Z	15	58
18876	MIS-18698/040-01	17	45	18876	MIS18698-072-01Z	17	25
18876	MIS-18698/040-01	27	30	18876	MIS18698-072-01Z	18	68
18876	MIS-18698/053-02Z	16	27	18876	MIS18698-073-01Z	11	16
18876	MIS-18698/071-01Z	11	29	18876	MIS18698-073-01Z	12	41
18876	MIS-18698/071-01Z	14	46	18876	MIS18698-073-01Z	14	57
18876	MIS-18698/072-01Z	26	32	18876	MIS18698-073-01Z	15	92
18876	MIS-18698/072-01Z	27	49	18876	MIS18698-074-01Z	9	26
18876	MIS-18698/078-01-Z	10	66	18876	MIS18698-075-01Z	9	35
18876	MIS-18698/078-01-Z	12	18	18876	MIS18698-076-01Z	10	61
18876	MIS-18698/078-01-Z	13	43	18876	MIS18698-076-01Z	14	59
18876	MIS-18698/078-01-Z	14	38	18876	MIS18698-076-01Z	15	50
18876	MIS-18698/078-01-Z	15	28	18876	MIS18698-076-01Z	17	55
18876	MIS-18698/078-01-Z	16	75	18876	MIS18698-077-01Z	14	67
18876	MIS-18698/078-01-Z	17	52	18876	MIS18698-079-01Z	15	93
18876	MIS-18698/078-01-Z	18	91	18876	MIS18698-081-01Z	15	95
18876	MIS-18698/078-01-Z	27	62	18876	MIS18698-084-01Z	2	53
18876	MIS-18698/80-1	15	78	18876	MIS19346	18	76
18876	MIS-19311-3	27	55	18876	MIS19376	27	18
18876	MIS-19376-1	18	87	96906	MS 27488-22	25	3
18876	MIS-19394	4	14	96906	MS122121	19	27
18876	MIS-34559	13	45	96906	MS122121	20	36
18876	MIS12754	8	77	96906	MS14046-4	15	80
18876	MIS12764-1	16	68	96906	MS15795-801	29	12
18876	MIS12764-1	17	40	96906	MS15795-802	29	22
18876	MIS12764-4-01	4	40	96906	MS15795-803	3	40
18876	MIS18693	8	53	96906	MS15795-803	24	10
18876	MIS18695	9	14	96906	MS15795-803	25	14
18876	MIS18695-2	18	45	96906	MS15795-803	30	3
18856	MIS18698-007-01Z	15	52	96906	MS15795-805	7	8
18876	MIS18698-007-01Z	11	14	96906	MS15795-805	22	37
18876	MIS18698-007-01Z	12	30	96906	MS15795-805	24	18
18876	MIS18698-007-01Z	13	40	96906	MS15795-805	25	26
18876	MIS18698-007-01Z	14	42	96906	MS15795-807	25	61
18876	MIS18698-007-01Z	16	69	96906	MS15795-808	20	8
18876	MIS18698-007-01Z	17	27	96906	MS15795-808B	22	8
18876	MIS18698-008-01Z	10	50	96906	MS15795-810	22	47
18876	MIS18698-008-01Z	11	13	96906	MS15795-814	25	106
18876	MIS18698-008-01Z	12	31	96906	MS16535-76	11	25
18876	MIS18698-008-01Z	13	42	96906	MS16556-625	25	86
18876	MIS18698-008-01Z	14	45	96906	MS16556-641	22	29
18876	MIS18698-008-01Z	15	49	96906	MS16556-644	22	24
18876	MIS18698-026-01Z	13	73	96906	MS16562-191	24	20
18876	MIS18698-026-01Z	15	54	96906	MS16562-192	25	85
18876	MIS18698-026-01Z	17	32	96906	MS16562-194	22	30
18876	MIS18698-026-01Z	18	78	96906	MS16562-202	22	42
18876	MIS18698-026-02Z	15	60	96906	MS16562-206	22	27
18876	MIS18698-027-01Z	10	63	96906	MS16562-207	22	4
18876	MIS18698-027-01Z	11	33	96906	MS16562-207	25	76
18876	MIS18698-027-01Z	12	42	96906	MS16562-218	20	25
18876	MIS18698-027-01Z	14	41	96906	MS16562-224	22	26
18876	MIS18698-027-01Z	15	91	96906	MS16562-225	22	25
18876	MIS18698-027-01Z	17	33	96906	MS16562-230	20	22
18876	MIS18698-028-01Z	4	9	96906	MS16632-4025	25	117
18876	MIS18698-028-01Z	10	51	96906	MS16633-4018	25	131
18876	MIS18698-028-01Z	11	12	96906	MS16633-4025	25	126
18876	MIS18698-028-01Z	12	28	96906	MS16995-11B	22	23
18876	MIS18698-028-01Z	13	41	96906	MS16996-10B	22	41
18876	MIS18698-028-01Z	14	43	96906	MS16997-32	2	59
18876	MIS18698-028-01Z	15	47	96906	MS16997-33	2	65
18876	MIS18698-028-01Z	15	64	96906	MS16997-9	2	49
18876	MIS18698-028-01Z	17	28	96906	MS16998-32	2	22
18876	MIS18698-028-01Z	26	47	96906	MS17143-19	3	35
18876	MIS18698-028-02Z	15	17	96906	MS17143-19	28	3
18876	MIS18698-029-02Z	15	23	96906	MS17143-19	30	8
18876	MIS18698-040-02Z	13	71	96906	MS18012-5	6	25
18876	MIS18698-053-01Z	4	25	96906	MS18012-5	20	27
18876	MIS18698-053-01Z	9	45	96906	MS18014-1	6	4
18876	MIS18698-053-01Z	10	74	96906	MS18014-1	20	43
18876	MIS18698-053-01Z	12	40	96906	MS18020-1	6	3

FSCM	PART NUMBER	FIGURE NO	ITEM NO	FSCM	PART NUMBER	FIGURE NO	ITEM NO
96906	MS20426AD3-5	3	103	96906	MS25281F4	3	23
96906	MS20426AD3-5	6	44	96906	MS25281F5	2	38
96906	MS20426AD3-5	21	3	96906	MS25281F5	7	21
96906	MS20426AD3-6	6	41	96906	MS25281F6	3	65
96906	MS20426AD3-7	6	42	96906	MS25281F6	7	41
96906	MS20426AD3-9	6	43	96906	MS25281F7	7	47
96906	MS20426AD4-5	6	30	96906	MS25281F8	7	63
96906	MS20470AD3-4	6	28	96906	MS27183-1	3	26
96906	MS20470AD3-4	21	17	96906	MS27183-1	8	40
96906	MS20470AD4-5	20	20	96906	MS27183-3	2	25
96906	MS20470AD4-7	21	12	96906	MS27183-3	3	59
96906	MS20470AD6-8	6	26	96906	MS27183-3	7	3
96906	MS20470DD3-4	2	17	96906	MS27183-3	8	61
96906	MS21042L3	20	5	96906	MS27183-3	9	2
96906	MS21044C04	25	77	96906	MS27183-3	10	2
96906	MS21044C06	25	54	96906	MS27183-3	11	2
96906	MS21044C3	6	45	96906	MS27183-3	12	2
96906	MS21044N06	5	25	96906	MS27183-3	13	2
96906	MS21044N06	7	91	96906	MS27183-3	14	2
96906	MS21044N06	8	31	96906	MS27183-3	15	2
96906	MS21044N3	2	15	96906	MS27183-3	16	2
96906	MS21075L06	3	104	96906	MS27183-3	17	2
96906	MS21075L08	6	5	96906	MS27183-3	18	4
96906	MS21075L3	6	2	96906	MS27183-4	5	8
96906	MS21076L06	21	6	96906	MS27183-5	3	21
96906	MS21209C0410L	25	122	96906	MS27183-5	5	24
96906	MS21209C0615	25	93	96906	MS27183-5	6	20
96906	MS21209C0810	25	50	96906	MS27183-5	8	6
96906	MS21209C0815L	25	113	96906	MS27183-5	9	9
96906	MS21231-5	22	33	96906	MS27183-5	18	2
96906	MS21233-8	22	43	96906	MS27183-7	2	4
96906	MS21266-3N	BULK	150	96906	MS27183-7	3	64
96906	MS24585-C145	20	23	96906	MS27183-7	6	36
96906	MS24585-C163	20	17	96906	MS27183-7	7	84
96906	MS24585-1283	24	15	96906	MS27183-7	8	3
96906	MS24585C145	6	14	96906	MS27183-8	2	7
96906	MS24585C378	22	46	96906	MS27183-8	6	15
96906	MS24585C82	23	7	96906	MS27183-8	7	68
96906	MS24586C138	22	31	96906	MS27467T11B35P	22	13
96906	MS24586C143	22	18	96906	MS27468T11B35SB	25	2
96906	MS24679-1	3	111	96906	MS27484T22B2P	19	32
96906	MS24693-62B	23	9	96906	MS27488-22	19	31
96906	MS24693BB30	7	19	96906	MS27497E22B2S	7	7
96906	MS24693BB32	7	62	96906	MS27502B11N	25	1
96906	MS24693BB6	7	1	96906	MS27506B11-1	22	12
96906	MS24693C25	7	35	96906	MS27511B22C	7	11
96906	MS24693C30	25	55	96906	MS28775-006	7	92
96906	MS24693C55	3	106	96906	MS28775-017	1	31
96906	MS24693C7	30	11	96906	MS28775-119	2	44
96906	MS24693S1	3	51	96906	MS3111F8-3S	19	45
96906	MS24693S24	3	110	96906	MS3112E14-19P	2	50
96906	MS24693S26	3	60	96906	MS3112E8-3S	3	5
96906	MS24693S26	7	54	96906	MS3114E8-3S	25	5
96906	MS24693S27	5	20	96906	MS3115-14A	20	38
96906	MS24693S272	7	28	96906	MS3115-22A	20	34
96906	MS24693S29	3	36	96906	MS3116F8-3P	1	29
96906	MS24693S29	7	119	96906	MS3116F8-3P	19	44
96906	MS24693S31	3	41	96906	MS3122E20-41P	3	72
96906	MS25036-102	3	32	96906	MS3124E12-3P	7	56
96906	MS25036-102	7	18	96906	MS3124E22-55S	7	66
96906	MS25036-102	28	5	96906	MS3124E24-61P	28	1
96906	MS25036-107	7	26	96906	MS3126F12-3S	1	14
96906	MS25036-111	7	23	96906	MS3181-12N	7	57
96906	MS25036-144	3	84	96906	MS3181-14C	2	23
96906	MS25036-144	25	73	96906	MS3181-20C	3	74
96906	MS25036-145	3	85	96906	MS3181-22N	7	65
96906	MS25036-145	25	74	96906	MS3181-24N	25	37
96906	MS25036-148	2	24	96906	MS3181-8C	3	1
96906	MS25036-148	27	65	96906	MS3181-8N	25	4
96906	MS25036-153	7	86	96906	MS3187A20	1	22
96906	MS25036-154	7	24	96906	MS3187A20	5	2
96906	MS25082-C20	7	31	96906	MS3187A20	19	39
96906	MS25082C21	7	43	96906	MS3187A20	25	36
96906	MS25082C21	21	8	96906	MS3187A20	28	10
96906	MS25087-2	7	105	96906	MS3214-3	3	89
96906	MS25251-20	19	43	96906	MS3367-1-0	7	95
96906	MS25281F10	7	98	96906	MS3367-4-0	7	96
96906	MS25281F12	7	48	96906	MS3367-4-9	26	40
96906	MS25281F3	5	23	96906	MS3367-4-9	27	63
96906	MS25281F3	8	4	96906	MS3368-1-9A	BULK	110

SECTION IV  
NATIONAL STOCK NUMBER AND PART NUMBER INDEX

TM9-4935-480-24P

FSCM	PART NUMBER	FIGURE NO	ITEM NO	FSCM	PART NUMBER	FIGURE NO	ITEM NO
96906	MS3368-1-9A	3	83	96906	MS35338-40	8	60
96906	MS3368-1-9A	5	4	96906	MS35338-40	9	16
96906	MS3368-3-9C	1	17	96906	MS35338-40	10	7
96906	MS35206-205	18	16	96906	MS35338-40	11	7
96906	MS35206-212	9	33	96906	MS35338-40	12	7
96906	MS35206-213	2	27	96906	MS35338-40	13	7
96906	MS35206-213	3	88	96906	MS35338-40	14	7
96906	MS35206-213	5	10	96906	MS35338-40	15	7
96906	MS35206-213	8	59	96906	MS35338-40	16	7
96906	MS35206-213	9	39	96906	MS35338-40	17	7
96906	MS35206-214	9	4	96906	MS35338-40	18	5
96906	MS35206-214	10	4	96906	MS35338-41	3	15
96906	MS35206-214	11	4	96906	MS35338-41	6	31
96906	MS35206-214	12	4	96906	MS35338-41	8	8
96906	MS35206-214	13	4	96906	MS35338-41	9	8
96906	MS35206-214	14	4	96906	MS35338-41	18	32
96906	MS35206-214	15	4	96906	MS35338-42	2	5
96906	MS35206-214	16	4	96906	MS35338-42	3	63
96906	MS35206-214	17	4	96906	MS35338-42	6	35
96906	MS35206-214	18	3	96906	MS35338-42	7	82
96906	MS35206-215	3	57	96906	MS35338-42	8	2
96906	MS35206-215	5	28	96906	MS35338-42	18	9
96906	MS35206-216	3	73	96906	MS35338-43	2	8
96906	MS35206-217	3	75	96906	MS35338-43	6	16
96906	MS35206-218	7	114	96906	MS35338-43	7	99
96906	MS35206-218	9	1	96906	MS35338-43	8	50
96906	MS35206-218	10	1	96906	MS35338-44	3	53
96906	MS35206-218	11	1	96906	MS35431-3	8	30
96906	MS35206-218	12	1	96906	MS35431-4	3	49
96906	MS35206-218	13	1	96906	MS35431-4	7	50
96906	MS35206-218	14	1	96906	MS35431-4	9	12
96906	MS35206-218	15	1	96906	MS35431-4	18	47
96906	MS35206-218	16	1	96906	MS35431-8	8	46
96906	MS35206-218	17	1	96906	MS35649-222	18	19
96906	MS35206-220	5	15	96906	MS35649-224	29	20
96906	MS35206-222	18	21	96906	MS35649-242	3	77
96906	MS35206-226	3	90	96906	MS35649-242	7	5
96906	MS35206-226	7	87	96906	MS35649-242	9	40
96906	MS35206-226	18	1	96906	MS35649-242	10	9
96906	MS35206-227	3	14	96906	MS35649-242	11	9
96906	MS35206-227	7	51	96906	MS35649-242	12	9
96906	MS35206-228	6	21	96906	MS35649-242	13	9
96906	MS35206-228	8	7	96906	MS35649-242	14	9
96906	MS35206-229	7	72	96906	MS35649-242	15	9
96906	MS35206-230	3	7	96906	MS35649-242	16	9
96906	MS35206-230	8	82	96906	MS35649-242	17	9
96906	MS35206-230	9	13	96906	MS35649-242	18	20
96906	MS35206-230	18	36	96906	MS35649-244	25	9
96906	MS35206-231	8	32	96906	MS35649-244	30	1
96906	MS35206-231	18	46	96906	MS35649-262	3	22
96906	MS35206-233	3	18	96906	MS35649-262	6	32
96906	MS35206-233	8	13	96906	MS35649-262	7	22
96906	MS35206-243	3	98	96906	MS35649-262	8	15
96906	MS35206-243	7	81	96906	MS35649-262	9	7
96906	MS35206-244	3	94	96906	MS35649-262	18	31
96906	MS35206-245	2	37	96906	MS35649-264	22	38
96906	MS35206-245	3	67	96906	MS35649-264	25	42
96906	MS35206-246	18	12	96906	MS35649-282	2	6
96906	MS35206-328	8	86	96906	MS35649-282	3	62
96906	MS35206-331	8	5	96906	MS35649-282	8	1
96906	MS35207-262	2	31	96906	MS35649-282	18	8
96906	MS35207-262	6	10	96906	MS35649-284	25	59
96906	MS35207-264	7	97	96906	MS35650-302	2	9
96906	MS35333-76	7	32	96906	MS35650-302	7	100
96906	MS35338-134	29	21	96906	MS35650-302	8	51
96906	MS35338-135	25	7	96906	MS35650-304	20	6
96906	MS35338-135	30	2	96906	MS35650-312	3	43
96906	MS35338-136	7	9	96906	MS35650-312	8	38
96906	MS35338-136	25	25	96906	MS35650-314	29	14
96906	MS35338-136	29	17	96906	MS35650-3252	3	52
96906	MS35338-137	25	60	96906	MS35650-3392	3	78
96906	MS35338-138	20	7	96906	MS35650-3394	25	72
96906	MS35338-138	22	9	96906	MS39081-8	3	86
96906	MS35338-143	25	71	96906	MS39087-4	7	29
96906	MS35338-39	2	54	96906	MS51021-21	25	124
96906	MS35338-39	18	18	96906	MS51021-32	22	32
96906	MS35338-40	2	26	96906	MS51023-63	19	26
96906	MS35338-40	3	58	96906	MS51830-103	6	6
96906	MS35338-40	5	9	96906	MS51830-104	3	102
96906	MS35338-40	7	4	96906	MS51830-104	7	83

FSCM	PART NUMBER	FIGURE NO	ITEM NO	FSCM	PART NUMBER	FIGURE NO	ITEM NO
96906	MS51830-106	3	96	81349	M22759-11-22-97	BULK	750
96906	MS51858-3	7	70	81349	M22759-11-24-905	BULK	770
96906	MS51859-2	9	32	81349	M22759-11-24-906	BULK	780
96906	MS51865-1C	22	39	81349	M22759-11-24-908	BULK	800
96906	MS51896-12	19	47	81349	M22759-11-24-92	BULK	1540
96906	MS51923-426	3	100	81349	M22759-11-24-924	BULK	1060
96906	MS51923-451	6	9	81349	M22759-11-24-925	BULK	1050
96906	MS51957-120	25	6	81349	M22759-11-24-928	BULK	930
96906	MS51957-126	25	64	81349	M22759-11-24-936	BULK	940
96906	MS51957-14	25	57	81349	M22759-11-24-937	BULK	950
96906	MS51957-15	25	17	81349	M22759-11-24-947	BULK	910
96906	MS51957-16	25	11	81349	M22759-11-24-968	BULK	1170
96906	MS51957-18	25	40	81349	M22759/11-18-0	BULK	590
96906	MS51957-2	2	55	81349	M22759/11-18-7	BULK	1160
96906	MS51957-22	30	13	81349	M22759/11-18-8	BULK	1150
96906	MS51957-27	25	24	81349	M22759/11-18-91	BULK	580
96906	MS51957-28	25	87	81349	M22759/11-18-917	BULK	565
96906	MS51957-288	7	10	81349	M22759/11-18-93	BULK	570
96906	MS51957-29	21	2	81349	M22759/11-18-94	BULK	1140
96906	MS51957-29	25	39	81349	M22759/11-18-95	BULK	1030
96906	MS51957-3	29	3	81349	M22759/11-18-967	BULK	680
96906	MS51957-3B	7	45	81349	M22759/11-18-968	BULK	670
96906	MS51957-30B	7	58	81349	M22759/11-18-98	BULK	535
96906	MS51957-32	25	29	81349	M22759/11-20-2	BULK	1320
96906	MS51957-43	25	32	81349	M22759/11-20-3	BULK	1330
96906	MS51957-448	23	3	81349	M22759/11-20-4	BULK	1300
96906	MS51957-45	25	84	81349	M22759/11-20-6	BULK	1340
96906	MS51958-61B	22	10	81349	M22759/11-20-7	BULK	1350
96906	MS51963-37	2	10	81349	M22759/11-20-8	BULK	1360
96906	MS77068-2	28	2	81349	M22759/11-20-9	BULK	1370
96906	MS77071-2	3	34	81349	M22759/11-20-90	BULK	1390
96906	MS77071-2	30	9	81349	M22759/11-20-906	BULK	1010
96906	MS77073-2	25	45	81349	M22759/11-20-912	BULK	660
96906	MS9021-154	2	46	81349	M22759/11-20-917	BULK	710
96906	MS91528-1K2B	7	30	81349	M22759/11-20-92	BULK	1400
96906	MS91528-1N1B	24	1	81349	M22759/11-20-927	BULK	700
96906	MS91528-1P2B	25	108	81349	M22759/11-20-93	BULK	1405
96906	MS91528-2D2B	3	12	81349	M22759/11-20-934	BULK	690
96906	MS91528-2D2B	25	110	81349	M22759/11-20-936	BULK	685
96906	MS91528-2N2B	22	19	81349	M22759/11-20-937	BULK	730
96906	MS91528-2N4B	19	46	81349	M22759/11-20-938	BULK	735
96906	MS91528-3D2B	3	87	81349	M22759/11-20-94	BULK	1410
96906	MS91528-3D2B	25	115	81349	M22759/11-20-945	BULK	460
96906	MS9461-07	24	7	81349	M22759/11-20-946	BULK	450
81349	M15733/23-0025	25	46	81349	M22759/11-20-947	BULK	810
81349	M21097/11-03	7	116	81349	M22759/11-20-948	BULK	470
81349	M21097/4-33	7	115	81349	M22759/11-20-96	BULK	1430
81349	M21097/5-09	9	41	81349	M22759/11-20-97	BULK	1440
81349	M21097/5-09	10	10	81349	M22759/11-20-98	BULK	1450
81349	M21097/5-09	11	10	81349	M22759/11-22-0	BULK	1460
81349	M21097/5-09	12	10	81349	M22759/11-22-2	BULK	1480
81349	M21097/5-09	13	10	81349	M22759/11-22-3	BULK	1490
81349	M21097/5-09	14	10	81349	M22759/11-22-4	BULK	1491
81349	M21097/5-09	15	10	81349	M22759/11-22-5	BULK	1510
81349	M21097/5-09	16	10	81349	M22759/11-22-7	BULK	1600
81349	M21097/5-09	17	10	81349	M22759/11-22-9	BULK	1611
81349	M22759-11-18-9	BULK	149	81349	M22759/11-22-90	BULK	1628
81349	M22759-11-20-0	BULK	1310	81349	M22759/11-22-901	BULK	430
81349	M22759-11-20-1	BULK	1315	81349	M22759/11-22-902	BULK	200
81349	M22759-11-20-901	BULK	440	81349	M22759/11-22-903	BULK	338
81349	M22759-11-20-905	BULK	1261	81349	M22759/11-22-904	BULK	331
81349	M22759-11-20-91	BULK	1395	81349	M22759/11-22-905	BULK	411
81349	M22759-11-20-914	BULK	720	81349	M22759/11-22-906	BULK	410
81349	M22759-11-20-915	BULK	1244	81349	M22759/11-22-907	BULK	400
81349	M22759-11-20-918	BULK	100	81349	M22759/11-22-912	BULK	430
81349	M22759-11-20-95	BULK	1420	81349	M22759/11-22-913	BULK	380
81349	M22759-11-20-978	BULK	1695	81349	M22759/11-22-914	BULK	336
81349	M22759-11-22-1	BULK	1470	81349	M22759/11-22-916	BULK	328
81349	M22759-11-22-8	BULK	1610	81349	M22759/11-22-917	BULK	370
81349	M22759-11-22-908	BULK	390	81349	M22759/11-22-918	BULK	990
81349	M22759-11-22-91	BULK	1630	81349	M22759/11-22-925	BULK	840
81349	M22759-11-22-92	BULK	1634	81349	M22759/11-22-926	BULK	850
81349	M22759-11-22-921	BULK	5127	81349	M22759/11-22-927	BULK	830
81349	M22759-11-22-923	BULK	1190	81349	M22759/11-22-928	BULK	820
81349	M22759-11-22-924	BULK	1120	81349	M22759/11-22-934	BULK	860
81349	M22759-11-22-93	BULK	1636	81349	M22759/11-22-935	BULK	1130
81349	M22759-11-22-94	BULK	1637	81349	M22759/11-22-936	BULK	480
81349	M22759-11-22-956	BULK	1230	81349	M22759/11-22-937	BULK	490
81349	M22759-11-22-958	BULK	760	81349	M22759/11-22-938	BULK	500
81349	M22759-11-22-968	BULK	740	81349	M22759/11-22-945	BULK	510



SECTION IV  
NATIONAL STOCK NUMBER AND PART NUMBER INDEX

TM9-4935-480-24P

FSCM	PART NUMBER	FIGURE NO	ITEM NO	FSCM	PART NUMBER	FIGURE NO	ITEM NO
81349	M22759/11-22-946	BULK	520	81349	M39003/01-2991	10	55
81349	M22759/11-22-947	BULK	530	81349	M39003/01-2991	12	13
81349	M22759/11-22-948	BULK	540	81349	M39003/01-2991	13	47
81349	M22759/11-22-95	BULK	1670	81349	M39003/01-2991	13	67
81349	M22759/11-22-957	BULK	550	81349	M39003/01-2991	14	54
81349	M22759/11-22-96			81349	M39003/01-2991	16	58
81349	M22759/11-22-96	BULK	1680	81349	M39003/01-2991	17	16
81349	M22759/11-22-967	BULK	870	81349	M39003/01-2991	18	70
81349	M22759/11-22-978	BULK	560	81349	M39003/01-2991	26	53
81349	M22759/11-22-98	BULK	1690	81349	M39003/01-2994	11	22
81349	M22759/11-24-9	BULK	1530	81349	M39003/01-2994	12	38
81349	M22759/11-24-901	BULK	1180	81349	M39003/01-2994	13	50
81349	M22759/11-24-902	BULK	650	81349	M39003/01-2994	15	66
81349	M22759/11-24-903	BULK	640	81349	M39003/01-2994	17	19
81349	M22759/11-24-904	BULK	630	81349	M39003/01-2994	18	80
81349	M22759/11-24-907	BULK	790	81349	M39003/01-2997	8	79
81349	M22759/11-24-912	BULK	1020	81349	M39003/01-3009	15	67
81349	M22759/11-24-913	BULK	1000	81349	M39003/01-3021	4	23
81349	M22759/11-24-914	BULK	620	81349	M39003/01-3021	8	52
81349	M22759/11-24-915	BULK	610	81349	M39003/01-3021	26	23
81349	M22759/11-24-916	BULK	1600	81349	M39003/01-3024	27	47
81349	M22759/11-24-917	BULK	1040	81349	M39003/01-3026	10	58
81349	M22759/11-24-918	BULK	1080	81349	M39003/01-3026	11	17
81349	M22759/11-24-923	BULK	1070	81349	M39003/01-3026	13	13
81349	M22759/11-24-926	BULK	970	81349	M39003/01-3026	14	12
81349	M22759/11-24-927	BULK	980	81349	M39003/01-3026	16	35
81349	M22759/11-24-93	BULK	1296	81349	M39003/01-3026	17	14
81349	M22759/11-24-934	BULK	1100	81349	M39003/01-3026	27	43
81349	M22759/11-24-935	BULK	1110	81349	M39003/01-3032	8	11
81349	M22759/11-24-938	BULK	960	81349	M39003/01-3032	9	18
81349	M22759/11-24-94	BULK	1550	81349	M39003/01-3032	15	12
81349	M22759/11-24-945	BULK	1220	81349	M39003/01-3088	4	27
81349	M22759/11-24-946	BULK	900	81349	M39003/01-3088	5	16
81349	M22759/11-24-948	BULK	920	81349	M39003/01-3088	8	20
81349	M22759/11-24-95	BULK	1560	81349	M39003/01-3132	10	20
81349	M22759/11-24-956	BULK	890	81349	M39003/01-5614	16	83
81349	M22759/11-24-957	BULK	1200	81349	M39003/01-5615	16	80
81349	M22759/11-24-958	BULK	880	81349	M39006/01-3075	9	19
81349	M22759/11-24-96	BULK	1570	81349	M39014-01-1221	13	74
81349	M22759/11-24-967	BULK	1090	81349	M39014-01-1347	15	83
81349	M22759/11-24-97	BULK	1580	81349	M39014-01-1566	14	23
81349	M22759/11-24-978	BULK	1210	81349	M39014-02-1218	27	73
81349	M22759/11-24-98	BULK	1235	81349	M39014-02-1236	2	3
81349	M24308/2-2		8	81349	M39014/01-1321	15	82
81349	M24308/2-3		3	81349	M39014/01-1327	4	41
81349	M24308/2-3		7	81349	M39014/01-1327	8	64
81349	M24308/2-3		28	81349	M39014/01-1327	16	66
81349	M24308/2-5		28	81349	M39014/01-1327	17	38
81349	M24308/25-1		28	81349	M39014/01-1327	26	56
81349	M24308/25-5		28	81349	M39014/01-1329	14	62
81349	M24308/4-2		7	81349	M39014/01-1330	16	32
81349	M24308/4-3		4	81349	M39014/01-1335	11	18
81349	M24308/4-3		18	81349	M39014/01-1339	4	37
81349	M24308/4-3		26	81349	M39014/01-1339	26	37
81349	M24308/4-5		27	81349	M39014/01-1345	14	44
81349	M27500-22RC1S06	BULK	140	81349	M39014/01-1351	17	41
81349	M27500-22RC2S06	BULK	20	81349	M39014/01-1353	16	70
81349	M38510/10101BGB		26	81349	M39014/01-1356	4	45
81349	M38510/10102BIX		27	81349	M39014/01-1356	15	86
81349	M38510/10301BGB		11	81349	M39014/01-1356	26	36
81349	M39003-01-2500		16	81349	M39014/01-1357	10	62
81349	M39003-01-2501		16	81349	M39014/01-1357	12	35
81349	M39003-01-2503		4	81349	M39014/01-1357	17	26
81349	M39003-01-2503		14	81349	M39014/01-1563	12	34
81349	M39003-01-2503		17	81349	M39014/01-1563	14	53
81349	M39003-01-2503		26	81349	M39014/01-1565	12	20
81349	M39003-01-2514		30	81349	M39014/01-1571	14	47
81349	M39003-01-2535		14	81349	M39014/01-1575	10	52
81349	M39003-01-2546		12	81349	M39014/01-1575	11	31
81349	M39003-01-2608		10	81349	M39014/01-1575	12	32
81349	M39003-01-2608		26	81349	M39014/01-1575	14	48
81349	M39003-01-2608		27	81349	M39014/01-1578	7	117
81349	M39003-01-2619		18	81349	M39014/01-1578	8	78
81349	M39003-01-2661		8	81349	M39014/01-1581	12	36
81349	M39003-01-2661		30	81349	M39014/01-1587	12	21
81349	M39003/01-2511		15	81349	M39014/02-1326	15	79
81349	M39003/01-2964		16	81349	M39014/02-1332	27	32
81349	M39003/01-2967		17	81349	M39014/02-1334	13	78
81349	M39003/01-2991		4	81349	M39014/02-1338	9	48
81349	M39003/01-2991		5	81349	M39014/02-1346	18	50

SECTION IV  
NATIONAL STOCK NUMBER AND PART NUMBER INDEX

TM9-4935-480-24P

FSCM	PART NUMBER	FIGURE NO	ITEM NO	FSCM	PART NUMBER	FIGURE NO	ITEM NO
81349	M39014/02-1346	18	62	80205	NAS1464B024-04C	21	16
81349	M39014/02-1347	17	34	80205	NAS1464B098-08C	6	19
81349	M39014/02-1350	10	14	80205	NAS1598C04Y	3	4
81349	M39014/02-1350	14	49	80205	NAS1598C04Y	5	29
81349	M39014/02-1350	15	74	80205	NAS1598C04Y	25	12
81349	M39014/02-1350	27	74	80205	NAS1598C06Y	3	9
81349	M39014/02-1351	15	71	80205	NAS1598C06Y	7	20
81349	M39014/02-1354	13	56	80205	NAS1598C06Y	25	27
81349	M39014/02-1356	4	3	80205	NAS1598C08Y	25	31
81349	M39014/02-1356	8	54	80205	NAS1598C12Y	5	5
81349	M39014/02-1356	26	4	80205	NAS1598C3Y	2	33
81349	M39014/02-1358	13	60	80205	NAS1598C6Y	3	10
81349	M39014/02-1416	4	42	80205	NAS1598C6Y	25	107
81349	M39014/02-1416	8	27	80205	NAS1598C8Y	3	69
81349	M39014/02-1416	10	78	80205	NAS1598C8Y	25	66
81349	M39014/02-1416	26	39	80205	NAS1635-00-10	8	44
81349	M39014/02-1416	27	33	80205	NAS1744-3	7	15
81349	M39014/02-1419	4	6	80205	NAS1744-4	7	25
81349	M39014/02-1419	9	28	80205	NAS1745-2	19	36
81349	M39014/02-1419	9	59	80205	NAS1745-2	28	12
81349	M39014/02-1419	10	31	80205	NAS1745-3	19	37
81349	M39014/02-1419	11	40	80205	NAS1745-3	28	11
81349	M39014/02-1419	12	29	80205	NAS1746-2	1	23
81349	M39014/02-1419	13	63	80205	NAS1746-2	2	36
81349	M39014/02-1419	16	18	80205	NAS1746-2	3	70
81349	M39014/02-1419	17	61	80205	NAS1746-2	5	27
81349	M39014/02-1419	26	7	80205	NAS1746-2	7	17
81349	M39014/02-1419	27	26	80205	NAS1746-3	1	24
81349	M39015-1-003PM	10	35	80205	NAS1746-3	2	35
81349	M39015-1-003PM	16	46	80205	NAS1746-3	3	71
81349	M39015-1-003PM	17	24	80205	NAS1746-3	5	26
81349	M39015-1-005YM	27	17	80205	NAS1746-3	7	16
81349	M39015-1-007PM	10	65	80205	NAS43DD1-10	3	42
81349	M39015-3-001LM	3	28	80205	NAS43DD1-16	22	21
81349	M39015-3-001LM	29	10	80205	NAS43DD1-20	5	12
81349	M39015/1-003PP	13	34	80205	NAS43DD3-96	20	12
81349	M39015/1-004PP	10	33	80205	NAS549GL6	25	89
81349	M39015/1-004PP	13	25	80205	NAS549PL10	8	47
81349	M39015/1-004PP	15	33	80205	NAS601-6P	25	97
81349	M39015/1-004PP	16	71	80205	NAS620-10	2	16
81349	M39015/1-004PP	18	53	80205	NAS620-10	6	8
81349	M39015/1-004YM	27	7	80205	NAS620-10L	8	49
81349	M39015/1-005PP	14	33	80205	NAS620-2	18	17
81349	M39015/1-006PP	11	27	80205	NAS620-4	9	5
81349	M39015/1-006PP	15	32	80205	NAS620-4	10	5
81349	M39015/1-008PP	13	33	80205	NAS620-4	11	5
81349	M39015/3-007LR	8	43	80205	NAS620-4	12	5
81349	M39016-13-060M	29	1	80205	NAS620-4	13	5
81349	M39016-6-209M	27	77	80205	NAS620-4	14	5
81349	M39016-7-008L	13	68	80205	NAS620-4	15	5
81349	M39016/34-008L	4	20	80205	NAS620-4	16	5
81349	M39016/34-008L	9	37	80205	NAS620-4	17	5
81349	M39016/34-008L	16	19	80205	NAS620-4L	5	14
81349	M39016/34-008L	17	53	80205	NAS620-416L	3	97
81349	M39016/34-008L	18	59	80205	NAS620-6	3	16
81349	M39016/34-008L	26	20	80205	NAS620-6L	7	80
81349	M39016/34-008M	13	22	80205	NAS620-6L	8	24
81349	M39016/7-009M	3	38	80205	NAS620-8L	7	106
81349	M39019-3-215	7	61	80205	NAS620C416L	25	134
81349	M39019/3-81	7	64	80205	NAS620C6	25	88
81349	M39024/10-01	8	29	80205	NAS620C8	25	83
81349	M39024/10-01	18	30	80205	NAS620C8L	23	2
81349	M39024/10-02	8	35	80205	NAS662C0-6	3	29
81349	M39024/10-07	8	34	80205	NAS662C0-6	29	15
81349	M39024/10-08	8	37	80205	NAS671-6	3	31
81349	M55155/30-14	8	19	80205	NAS671C6	29	18
81349	M55155/30-6	8	22	51916	PPFM836-002-02	22	1
81349	M5757-9-003	9	71	18876	P21338-001-04	23	8
80205	NAS1189E04P4	24	8	18876	P21472-001-04	20	26
80205	NAS1195D08XH	6	40	51916	P21472-002-01	22	34
80205	NAS1330C3K116	25	67	51916	P23648-006	27	2
80205	NAS1352-04LE4P	24	12	18876	P38999-011-01	20	35
80205	NAS1352-04LE6P	24	11	81348	QQW343SAW624	BULK	5050
80205	NAS1397P6N	22	7	81348	QQW343TYSAWG22	BULK	175
80205	NAS1397P6N	25	62	81348	QQW343TYS20AWGSO	BULK	1282
80205	NAS1397R3B	7	74	81349	RER65F2800F	18	15
80205	NAS1397R5	18	11	81349	RER70F3R01R	25	13
80205	NAS1455-8-8C	BULK	1240	81349	RLR07C1001GR	13	46
80205	NAS1455-8-8C2IN.	2	20	81349	RLR05C6201GR	15	90
18876	NAS1464B022-08C	6	27	81349	RLR07C10ROGR	4	39

SECTION IV  
NATIONAL STOCK NUMBER AND PART NUMBER INDEX

TM9-4935-480-24P

FSCM	PART NUMBER	FIGURE NO	ITEM NO	FSCM	PART NUMBER	FIGURE NO	ITEM NO
81349	RLR07C10R0GR	8	17	81349	RLR07C2200GR	5	18
81349	RLR07C10R0GR	9	53	81349	RLR07C2200GR	8	66
81349	RLR07C10R0GR	18	63	81349	RLR07C2200GR	27	68
81349	RLR07C10R0GR	26	57	81349	RLR07C2201GR	10	34
81349	RLR07C1000GR	3	33	81349	RLR07C2201GR	27	69
81349	RLR07C1000GR	4	50	81349	RLR07C2202GR	27	66
81349	RLR07C1000GR	8	10	81349	RLR07C2203GR	27	72
81349	RLR07C1000GR	15	20	81349	RLR07C2400GR	14	55
81349	RLR07C1000GR	17	57	81349	RLR07C2401GR	14	24
81349	RLR07C1000GR	18	100	81349	RLR07C2401GR	16	37
81349	RLR07C1000GR	26	41	81349	RLR07C2700GR	10	56
81349	RLR07C1000GR	27	71	81349	RLR07C2701GR	9	64
81349	RLR07C1000GR	29	5	81349	RLR07C2701GR	15	94
81349	RLR07C1001GR	4	16	81349	RLR07C2702GR	16	14
81349	RLR07C1001GR	7	118	81349	RLR07C3000GR	9	72
81349	RLR07C1001GR	9	30	81349	RLR07C3000GR	13	19
81349	RLR07C1001GR	10	25	81349	RLR07C3000GR	14	14
81349	RLR07C1001GR	14	58	81349	RLR07C3001GR	4	11
81349	RLR07C1001GR	15	53	81349	RLR07C3001GR	9	51
81349	RLR07C1001GR	16	34	81349	RLR07C3001GR	15	19
81349	RLR07C1001GR	17	15	81349	RLR07C3001GR	18	29
81349	RLR07C1001GR	18	89	81349	RLR07C3001GR	26	10
81349	RLR07C1001GR	26	16	81349	RLR07C3002GR	11	34
81349	RLR07C1001GR	27	82	81349	RLR07C3301GR	18	55
81349	RLR07C1002GR	4	4	81349	RLR07C3302GR	9	31
81349	RLR07C1002GR	8	71	81349	RLR07C3302GR	18	94
81349	RLR07C1002GR	9	34	81349	RLR07C3601GR	13	49
81349	RLR07C1002GR	11	20	81349	RLR07C3601GR	14	22
81349	RLR07C1002GR	13	44	81349	RLR07C39R0GR	9	25
81349	RLR07C1002GR	14	39	81349	RLR07C4300GR	4	12
81349	RLR07C1002GR	15	15	81349	RLR07C4300GR	11	37
81349	RLR07C1002GR	16	57	81349	RLR07C4300GR	15	73
81349	RLR07C1002GR	17	46	81349	RLR07C4300GR	26	49
81349	RLR07C1002GR	18	49	81349	RLR07C4301GR	10	46
81349	RLR07C1002GR	26	5	81349	RLR07C4301GR	14	64
81349	RLR07C1002GR	27	19	81349	RLR07C47R0GR	27	87
81349	RLR07C1003GR	10	24	81349	RLR07C4700GR	9	42
81349	RLR07C1003GR	15	75	81349	RLR07C4701GR	18	102
81349	RLR07C1003GR	16	72	81349	RLR07C4701GR	27	24
81349	RLR07C1004GR	8	67	81349	RLR07C4702GR	10	16
81349	RLR07C1004GR	18	67	81349	RLR07C51R0GR	15	72
81349	RLR07C1100GR	13	69	81349	RLR07C5100GR	4	46
81349	RLR07C1101GR	13	16	81349	RLR07C5100GR	8	72
81349	RLR07C1200GR	9	69	81349	RLR07C5100GR	9	55
81349	RLR07C1201GR	10	19	81349	RLR07C5100GR	11	35
81349	RLR07C1201GR	15	84	81349	RLR07C5100GR	15	40
81349	RLR07C1202GR	9	27	81349	RLR07C5100GR	16	63
81349	RLR07C1301GR	16	41	81349	RLR07C5100GR	17	43
81349	RLR07C15R0GR	16	16	81349	RLR07C5100GR	18	28
81349	RLR07C1500GR	15	81	81349	RLR07C5100GR	26	60
81349	RLR07C1501GR	4	36	81349	RLR07C5101GR	8	73
81349	RLR07C1501GR	10	18	81349	RLR07C5101GR	9	29
81349	RLR07C1501GR	13	76	81349	RLR07C5101GR	14	37
81349	RLR07C1501GR	15	77	81349	RLR07C5101GR	15	76
81349	RLR07C1501GR	16	74	81349	RLR07C5102GR	13	35
81349	RLR07C1501GR	17	42	81349	RLR07C5103GR	13	57
81349	RLR07C1501GR	26	54	81349	RLR07C5103GR	16	81
81349	RLR07C1502GR	16	67	81349	RLR07C5600GR	10	32
81349	RLR07C1503GR	4	8	81349	RLR07C5600GR	11	38
81349	RLR07C1503GR	26	9	81349	RLR07C5600GR	15	85
81349	RLR07C1602GR	12	17	81349	RLR07C5601GR	18	73
81349	RLR07C1801GR	10	12	81349	RLR07C5601GR	27	61
81349	RLR07C1801GR	18	27	81349	RLR07C5602GR	16	15
81349	RLR07C2000GR	4	22	81349	RLR07C5604GR	27	83
81349	RLR07C2000GR	16	56	81349	RLR07C6200GR	4	47
81349	RLR07C2000GR	26	50	81349	RLR07C6200GR	9	63
81349	RLR07C2001GR	13	66	81349	RLR07C6200GR	10	15
81349	RLR07C2001GR	15	18	81349	RLR07C6200GR	18	101
81349	RLR07C2001GR	16	76	81349	RLR07C6200GR	26	61
81349	RLR07C2001GR	18	75	81349	RLR07C6201GR	10	40
81349	RLR07C2002GR	4	30	81349	RLR07C6201GR	15	43
81349	RLR07C2002GR	12	14	81349	RLR07C6201GR	18	77
81349	RLR07C2002GR	13	36	81349	RLR07C68R0GR	8	68
81349	RLR07C2002GR	14	36	81349	RLR07C6800GR	10	49
81349	RLR07C2002GR	16	23	81349	RLR07C6800GR	14	21
81349	RLR07C2002GR	17	36	81349	RLR07C6800GR	16	43
81349	RLR07C2002GR	18	71	81349	RLR07C6801GR	16	64
81349	RLR07C2002GR	26	31	81349	RLR07C6801GR	27	20
81349	RLR07C2003GR	10	41	81349	RLR07C7500GR	15	21
81349	RLR07C22R0GR	8	69	81349	RLR07C7501GR	15	37

SECTION IV  
NATIONAL STOCK NUMBER AND PART NUMBER INDEX

TM9-4935-480-24P

FSCM	PART NUMBER	FIGURE NO	ITEM NO	FSCM	PART NUMBER	FIGURE NO	ITEM NO
81349	RLR07C8200GR	16	40	81349	RNC60H4222FS	4	38
81349	RLR07C8201GR	10	67	81349	RNC60H4222FS	15	57
81349	RLR07C8201GR	11	19	81349	RNC60H4222FS	26	55
81349	RLR07C9101GR	13	77	81349	RNC60H4321FS	16	62
81349	RLR07C9102GR	10	59	81349	RNC60H4421FS	16	86
81349	RLR20C1001GR	18	72	81349	RNC60H4641FS	18	85
81349	RLR20C4700GR	9	56	81349	RNC60H4643FS	27	35
81349	RLR20C4700GR	27	48	81349	RNC60H4751FS	9	54
81349	RLR20C4701GR	16	51	81349	RNC60H4751FS	15	39
81349	RLR20C4701GR	27	15	81349	RNC60H4871BS	16	26
81349	RLR20C6800GR	16	36	81349	RNC60H4871FS	27	85
81349	RLR20C7500GR	4	28	81349	RNC60H4990FS	14	30
81349	RNR32C22R0GP	10	43	81349	RNC60H4990FS	15	41
81349	RLR32C56R0GP	8	21	81349	RNC60H4990FS	16	28
81349	RNC55H2742FS	14	40	81349	RNC60H4991BS	13	27
81349	RNC60H1000FS	17	50	81349	RNC60H4991BS	16	24
81349	RNC60H1001BS	16	20	81349	RNC60H4991FS	10	79
81349	RNC60H1001FS	4	35	81349	RNC60H4991FS	12	15
81349	RNC60H1001FS	14	34	81349	RNC60H4991FS	15	44
81349	RNC60H1001FS	26	35	81349	RNC60H4992FS	17	58
81349	RNC60H1001FS	27	13	81349	RNC60H4993FS	13	75
81349	RNC60H1002FS	4	7	81349	RNC60H5111FS	9	52
81349	RNC60H1002FS	13	59	81349	RNC60H5231FS	17	51
81349	RNC60H1002FS	14	31	81349	RNC60H5360FS	16	25
81349	RNC60H1002FS	15	45	81349	RNC60H5491FS	13	54
81349	RNC60H1002FS	16	59	81349	RNC60H5621FS	4	24
81349	RNC60H1002FS	17	35	81349	RNC60H5621FS	26	24
81349	RNC60H1002FS	18	96	81349	RNC60H5623FS	27	34
81349	RNC60H1002FS	26	8	81349	RNC60H6191BS	13	29
81349	RNC6CH1002FS	27	12	81349	RNC60H6191FS	10	73
81349	RNC60H1003FS	10	76	81349	RNC60H6341FS	8	74
81349	RNC60H1003FS	16	73	81349	RNC60H6981FS	18	93
81349	RNC60H1003FS	27	21	81349	RNC60H6982FS	16	53
81349	RNC60H1101FS	16	77	81349	RNC60H71R5FS	27	52
81349	RNC60H1151FS	15	42	81349	RNC60H7500FS	13	14
81349	RNC60H1181FS	17	12	81349	RNC60H7501FS	12	16
81349	RNC60H1212FS	16	60	81349	RNC60H7501FS	15	29
81349	RNC60H1270FS	27	3	81349	RNC60H7870FS	16	54
81349	RNC60H1271FS	16	29	81349	RNC60H8060FP	13	12
81349	RNC60H1303FS	13	64	81349	RNC60H8061FS	16	50
81349	RNC60H1332FS	10	36	81349	RNC60H8250FS	27	59
81349	RNC60H1332FS	27	60	81349	RNC60H8251FS	13	72
81349	RNC60H1372FS	17	17	81349	RNC60H8251FS	15	65
81349	RNC60H1402FS	10	71	81349	RNC60H8451FS	15	30
81349	RNC60H1501FS	17	22	81349	RNC60H8451FS	16	79
81349	RNC60H1502FS	10	75	81349	RNC60H8452FS	17	60
81349	RNC60H1502FS	17	59	81349	RNC60H8661FS	12	19
81349	RNC60H1502FS	18	84	81349	RNC60H8871FS	16	87
81349	RNC60H1741FS	15	63	81349	RNC60H9090FS	13	38
81349	RNC60H1742FS	15	51	81349	RNC60H9090FS	14	19
81349	RNC60H1782FS	27	51	81349	RNC60H9090FS	27	56
81349	RNC60H1871FS	16	48	81349	RNC60H9091FS	16	21
81349	RNC60H1872FS	11	28	81349	RNC60H9092FS	13	30
81349	RNC60H2001FS	13	55	81349	RNC60H9092FS	27	31
81349	RNC60H2001FS	15	31	81349	RNC60H9531FS	27	58
81349	RNC60H2001FS	16	82	81349	RNC60J1002BS	4	54
81349	RNC60H2002FS	10	70	81349	RNC60J1002BS	10	38
81349	RNC60H2211FS	15	62	81349	RNC60J1002BS	10	72
81349	RNC60H2490FS	15	35	81349	RNC60J1002BS	14	69
81349	RNC60H2492FS	13	62	81349	RNC60J1002BS	16	38
81349	RNC60H2492FS	27	23	81349	RNC60J1002BS	26	43
81349	RNC60H2552FS	16	61	81349	RNC60J1212BS	27	57
81349	RNC60H2802FS	17	13	81349	RNC60J1502BS	12	12
81349	RNC60H3011FS	17	48	81349	RNC60J2001BS	4	55
81349	RNC60H3012FS	15	46	81349	RNC60J2001BS	14	60
81349	RNC60H3091FS	8	75	81349	RNC60J2001BS	26	44
81349	RNC60H3092FS	18	97	81349	RNC60J3481BS	27	5
81349	RNC60H3162FS	15	48	81349	RNC60J4993BS	14	63
81349	RNC60H3241FS	16	45	81349	RNC60J4993FS	13	61
81349	RNC60H3321FS	17	47	81349	RNC60J5901BS	27	4
81349	RNC60H3401FS	18	92	81349	RNC60J8251BS	13	17
81349	RNC60H3481FM	14	35	81349	RT24C2L100	3	28
81349	RNC60H3481FS	16	49	81349	RWR80SR100FR	3	30
81349	RNC60H3651FS	14	68	81349	RWR80SR200FR	8	70
81349	RNC60H3741FS	15	56	81349	RWR80SR200FR	9	65
81349	RNC60H3831FS	27	22	81349	RWR80S1R00FR	29	9
81349	RNC60H4020FS	10	37	81349	RWR80S10R0FR	4	53
81349	RNC60H4021FS	27	8	81349	RWR80S10R0FR	26	42
81349	RNC60H4221FS	15	36	81349	RWR80S1001FR	18	64
81349	RNC60H4221FS	27	9	81349	RWR80S1540FR	18	23

SECTION IV  
NATIONAL STOCK NUMBER AND PART NUMBER INDEX

TM9-4935-480-24P

FSCM	PART NUMBER	FIGURE NO	ITEM NO	FSCM	PART NUMBER	FIGURE NO	ITEM NO
81349	RWR80S2R00FR	4	18	18876	10123564-4	12	23
81349	RWR80S20R0FR	4	17	18876	10123564-4	13	39
81349	RWR80S20R0FR	26	17	18876	10123564-4	14	29
81349	RWR80S2000FR	3	55	18876	10123564-4	15	26
81349	RWR80S2000FR	18	81	18876	10123564-4	16	31
81349	RWR80S3740FR	27	42	18876	10123564-4	17	23
81349	RWR81S1R00FR	27	84	18876	10123564-4	18	52
81349	RWR81S1001FR	27	90	18876	10123564-4	26	11
81349	RWR81S2R00FR	26	18	18876	10123564-4	27	6
81349	RWR81S2R05FR	27	70	18876	10123564-5	4	21
81349	RWR81S2050FR	18	98	18876	10123564-5	9	43
81349	RWR81S3R2FR	10	44	18876	10123564-5	10	26
81349	RWR81S4R75FR	27	78	18876	10123564-5	11	23
81349	RWR81S4R87FR	27	81	18876	10123564-5	12	24
81349	RWR81S4020FS	27	80	18876	10123564-5	14	27
81349	RWR81S4220FR	27	16	18876	10123564-5	15	68
81349	RWR81S5R11FR	14	15	18876	10123564-5	16	44
81349	RWR81S6R81FR	4	51	18876	10123564-5	18	54
81349	RWR81S6R81FR	26	62	18876	10123564-5	26	22
81349	RWR81S7500FR	26	30	18876	10123564-5	27	44
81349	RWR84S3R32BR	18	41	18876	10123564-6	10	28
81349	RWR84S47R5FR	9	21	18876	10123564-6	12	33
81349	RWR84S61R9FR	9	20	18876	10123564-7	10	68
81349	RWR89SR160BR	8	81	18876	10123564-7	13	24
81349	RWR89S1R00FR	29	8	18876	10123564-8	4	33
81349	RWR89S1000FM	10	42	18876	10123564-8	9	57
81349	RWR89S1000FR	15	14	18876	10123564-8	10	69
81349	RWR89S1000FR	17	21	18876	10123564-8	14	32
81349	RWR89S1201BR	26	46	18876	10123564-8	15	27
81349	RWR89S1201FR	4	57	18876	10123564-8	18	58
81349	RWR89S20R0FR	18	38	18876	10123564-8	26	34
81349	RWR89S2000FR	18	42	18876	10123564-8	27	86
81349	RWR89S2001FR	18	48	18876	10132274	3	48
81349	RWR89S33R2FR	18	26	18876	10132274	8	33
81349	RWR89S3321FR	30	10	18876	10132274	18	13
81349	RWR89S4750FR	16	12	18876	10132274	25	96
81349	RWR89S82R5FR	13	18	18876	10189348	26	14
81349	RW79U1R00F	3	45	18876	10189348	27	36
81349	SE079B01	8	12	18876	10189643-2	25	38
81349	SE079B01	18	40	18876	10219812	1	13
81349	SE079B02	18	22	18876	10219835	3	27
81349	SE199D01	3	50	18876	10219835	8	41
81349	SE23XC02	4	2	18876	10219835	29	11
81349	SE23XC02	12	26	18876	10219835-2	8	42
81349	SE23XC02	26	2	18876	10219836-1	10	3
81349	SE25XC02	27	91	18876	10219836-1	14	3
81349	UP131M	1	15	18876	10219836-2	9	3
18876	10049427-1	3	109	18876	10219836-4	11	3
18876	10049427-1	25	48	18876	10219836-4	12	3
18876	10051537	4	49	18876	10219836-4	13	3
18876	10051537	7	120	18876	10219836-4	15	3
18876	10067056	9	11	18876	10219836-4	16	3
18876	10067056	18	44	18876	10219836-4	17	3
18876	10122343	8	83	18876	10219837	19	35
18876	10122343	18	37	18876	10219857-10	9	23
18876	10123564-1	4	13	18876	10219857-14	7	107
18876	10123564-1	9	46	18876	10219857-6	25	22
18876	10123564-1	10	27	18876	10219857-9	9	15
18876	10123564-1	14	28	18876	10219857-9	10	6
18876	10123564-1	15	25	18876	10219857-9	11	6
18876	10123564-1	16	65	18876	10219857-9	12	6
18876	10123564-1	18	56	18876	10219857-9	13	6
18876	10123564-1	26	12	18876	10219857-9	14	6
18876	10123564-1	27	27	18876	10219857-9	15	6
18876	10123564-10	10	64	18876	10219857-9	16	6
18876	10123564-10	12	22	18876	10219857-9	17	6
18876	10123564-10	13	23	18876	10219857-9	18	7
18876	10123564-10	14	56	18876	10219897	7	79
18876	10123564-10	17	29	18876	10219936-1	1	16
18876	10123564-2	9	58	18876	10219936-1	19	41
18876	10123564-2	10	39	18876	10219936-1	25	34
18876	10123564-2	11	30	18876	10219936-2	1	18
18876	10123564-2	12	25	18876	10219936-2	19	33
18876	10123564-2	13	37	18876	10219936-3	19	40
18876	10123564-2	15	69	18876	10219939	3	20
18876	10123564-3	13	26	18876	10219947	3	54
18876	10123564-4	4	1	18876	10219950	8	18
18876	10123564-4	9	44	18876	10219950	9	67
18876	10123564-4	10	30	18876	10219950	18	57
18876	10123564-4	11	15	18876	10219954	8	26

SECTION IV  
NATIONAL STOCK NUMBER AND PART NUMBER INDEX

TM9-4935-480-24P

FSCM	PART NUMBER	FIGURE NO	ITEM NO	FSCM	PART NUMBER	FIGURE NO	ITEM NO
18876	10219958	7	101	18876	10220289	1	20
18876	10219962	1	27	18876	10220296	2	2
18876	10219962	2	42	18876	10220306	7	49
18876	10219962	7	37	18876	10220307	7	53
18876	10219962	25	21	18876	10222961	26	19
18876	10219966-1	25	116	18876	10225972	26	25
18876	10219967	1	7	18876	10225972	27	53
18876	10219970-1	3	13	18876	10275001	24	16
18876	10219970-1	25	112	18876	10275002-1	24	14
18876	10219970-2	25	111	18876	10275002-2	24	9
18876	10219970-3	25	114	18876	10275004	24	6
18876	10219972-1	3	80	18876	10275008	24	13
18876	10219972-1	25	35	18876	10275043	24	5
18876	10219972-4	1	21	18876	10275063	24	21
18876	10219972-4	5	1	18876	10275238	19	10
18876	10219972-4	19	42	18876	10275239	24	3
18876	10219972-6	1	25	18876	10275374	24	19
18876	10219972-7	19	38	18876	10275377	24	17
18876	10219981	7	6	18876	10275505	7	69
18876	10219984	8	57	18876	10275899	26	3
18876	10219985	8	76	18876	10275899	27	25
18876	10219986-2	7	33	18876	10275908	1	26
18876	10219986-3	7	42	18876	10275912-1	7	39
18876	10219986-4	25	109	18876	10275912-2	7	38
18876	10219986-5	25	105	18876	10275912-3	7	36
18876	10219991	7	13	18876	10275912-3	25	20
18876	10219995	7	40	18876	10275912-4	7	59
18876	10219997	7	93	18876	10275914	5	22
18876	10219998	7	73	18876	10275915	19	9
18876	10219999	8	14	18876	10276022	24	2
18876	10220000	26	27	18876	10276145	1	19
18876	10220002	3	56	18876	10276158-2	3	2
18876	10220007	29	16	18876	10276158-3	25	41
18876	10220009-5	5	3	18876	10276170	6	7
18876	10220013	27	76	18876	10276171	7	60
18876	10220017	11	26	18876	10276172	3	92
18876	10220020	16	30	18876	10276186	1	2
18876	10220021	18	61	18876	10276204	1	1
18876	10220023	18	65	18876	10276205	1	5
18876	10220028	1	12	18876	10276222	1	10
18876	10220030	6	38	18876	10276223	1	9
18876	10220043	9	17	18876	10276448	25	101
18876	10220049	10	8	18876	10276449	25	99
18876	10220054	11	11	18876	10276450	25	100
18876	10220090	17	11	18876	10276517	2	12
18876	10220123	2	14	18876	10276592	9	36
18876	10220158	2	45	18876	10276593	7	113
18876	10220190	1	30	18876	10276709-1	21	9
18876	10220190	2	43	18876	10276709-3	20	29
18876	10220190	22	48	18876	10276727	22	28
18876	10220215	2	11	18876	10276741	22	2
18876	10220222	2	60	18876	10276744	22	40
18876	10220225	2	30	18876	10276748	22	14
18876	10220248	2	28	18876	10276750	19	3
18876	10220255	3	19	18876	10276752	23	10
18876	10220255-2	3	17	18876	10276797-4	1	3
18876	10220256	3	99	18876	10276797-5	19	5
18876	10220257	3	95	18876	10276797-6	19	6
18876	10220257	19	24	18876	10276797-7	19	7
18876	10220259-1	3	107	18876	10276817	7	34
18876	10220259-1	6	34	18876	10276820	9	68
18876	10220259-2	20	11	18876	10276820	14	52
18876	10220260	4	15	18876	10276822	1	33
18876	10220260	9	61	18876	10276826-1	20	19
18876	10220260	26	13	18876	10276826-2	21	13
18876	10220260	27	37	18876	10276826-2	25	75
18876	10220282	6	37	18876	10276860	22	15
18876	10220283	6	39	18876	10276865	22	16
18876	10220284	6	24	18876	10276866	22	45
18876	10220285	6	11	18876	10276867	22	44
18876	10220285-2	6	12	18876	10276868	22	36
18876	10220286	6	22	18876	10276869-1	22	22
18876	10220286-2	6	23	18876	10276869-2	22	20
18876	10220287	6	13	18876	10276870	22	5
18876	10220288	6	18	18876	10276871	22	6
18876	10220288	20	24	18876	10276880	22	11
18876	10220288-2	22	3	18876	10276908	8	62
18876	10220288-2	25	69	18876	10276966	1	28

SECTION IV  
NATIONAL STOCK NUMBER AND PART NUMBER INDEX

TM9-4935-480-24P

FSCM	PART NUMBER	FIGURE NO	ITEM NO	FSCM	PART NUMBER	FIGURE NO	ITEM NO
18876	10276968	7	102	18876	10277291	26	1
18876	10276981	1	4	18876	10277294	25	128
18876	10277042	7	71	18876	10277295-1	25	133
18876	10277078	15	11	18876	10277295-2	25	143
18876	10277079	15	8	18876	10277296-1	25	142
18876	10277101	19	19	18876	10277296-3	25	132
18876	10277108	19	18	18876	10277296-4	25	127
18876	10277113	25	52	18876	10277296-5	25	125
18876	10277117	25	146	18876	10277296-6	25	145
18876	10277118	25	139	18876	10277297	25	43
18876	10277119	25	68	18876	10277925	13	11
18876	10277120	25	118	18876	10277927	13	8
18876	10277122-1	25	18	18876	10277929	7	109
18876	10277122-2	25	19	18876	10277931	7	111
18876	10277144	19	23	18876	10277934	7	110
18876	10277146	19	25	18876	10277935	7	108
18876	10277147	19	30	18876	10277936	14	8
18876	10277148	19	34	18876	10277937	12	8
18876	10277151	25	53	18876	10277940	3	24
18876	10277176	7	27	18876	10277941	1	11
18876	10277203	19	12	18876	10277944	2	19
18876	10277204	19	14	18876	10278213	5	13
18876	10277205	19	17	18876	10278247	3	37
18876	10277206	20	41	18876	10278304	5	6
18876	10277206-16	20	42	18876	10278309	3	101
18876	10277206-21	19	20	18876	10278314-1	3	6
18876	10277206-22	20	37	18876	10278314-2	3	76
18876	10277206-3	20	33	18876	10278314-3	7	2
18876	10277206-4	20	40	18876	10278314-4	2	51
18876	10277206-5	20	32	18876	10278317	3	91
18876	10277206-6	20	31	18876	10278318	3	93
18876	10277206-7	20	30	18876	10278318	25	78
18876	10277206-8	20	39	18876	10278326	7	104
18876	10277207	20	44	18876	10278327	17	8
18876	10277208	25	65	18876	10278332	3	108
18876	10277209-2	20	18	18876	10278335	3	105
18876	10277211	20	1	18876	10278336	3	46
18876	10277211-2	20	2	18876	10278352	9	6
18876	10277211-3	20	4	18876	10278354	7	112
18876	10277211-4	20	3	18876	10278355	10	11
18876	10277212	20	13	18876	10278361-2	7	14
18876	10277212-1	20	16	18876	10278362	11	8
18876	10277212-2	20	14	18876	10278365	12	11
18876	10277212-3	20	15	18876	10278367	25	58
18876	10277213	20	10	18876	10278370	7	12
18876	10277214	20	9	18876	10278375	14	11
18876	10277217	19	1	18876	10278384	7	103
18876	10277217-1	21	21	18876	10278385	16	11
18876	10277217-2	21	18	18876	10278387	16	8
18876	10277217-3	21	20	18876	10278393	7	76
18876	10277217-4	21	19	18876	10278394	18	6
18876	10277217-7	21	5	18876	10278399	5	11
18876	10277218	25	51	18876	10278402	7	89
18876	10277219	25	119	18876	10278403	7	77
18876	10277222	25	63	18876	10278404	7	88
18876	10277231-3	25	147	18876	10278408	7	85
18876	10277231-4	25	123	18876	10278410	7	94
18876	10277232	25	141	18876	10278412	7	90
18876	10277234	25	49	18876	10278415	1	6
18876	10277235	25	56	18876	10278417	1	32
18876	10277250	19	22	18876	10278419	3	66
18876	10277253	19	28	18876	10278423	3	61
18876	10277258	25	16	18876	10278576-2	25	144
18876	10277261	27	1	18876	10278578	23	6
18876	10277263	19	11	18876	10278579	23	5
18876	10277264	19	8	18876	10278580	21	4
18876	10277265	19	29	18876	10278581	21	1
18876	10277267	19	16	18876	10278583	23	4
18876	10277271	30	4	18876	10278584	23	11
18876	10277272	19	21	18876	10278586	23	1
18876	10277272	22	49	18876	10278587	23	12
18876	10277276	25	30	18876	10278589	25	80
18876	10277277	30	14	18876	10278590	19	15
18876	10277281	25	44	18876	10278592	25	82
18876	10277283	22	35	18876	10278593	25	79
18876	10277285-1	25	121	18876	10278595	20	21
18876	10277285-2	25	140	18876	10278596	19	2
18876	10277286	25	95	18876	10278597	25	98
18876	10277288	19	28	18876	10278599	29	23
18876	10277290	25	90	18876	10278600	25	23

SECTION IV  
 NATIONAL STOCK NUMBER AND PART NUMBER INDEX

TM9-4935-480-24P

FSCM	PART NUMBER	FIGURE NO	ITEM NO	FSCM	PART NUMBER	FIGURE NO	ITEM NO
18876	10278602	25	10	18876	10695568	2	47
18876	10278614	25	92	18876	10695576	2	39
18876	10278615	25	102	18876	10695577	2	41
18876	10278616	25	15	18876	10695580	2	58
18876	10278618	25	94	18876	10695587	2	64
18876	10278619	25	104	18876	10695592	2	29
18876	10278620	25	103	18876	10695595	2	34
18876	10278621	25	81	18876	11074255	24	4
18876	10294001	5	21	18876	11076122-11	8	9
18876	10394349	21	7	17773	11207544	BULK	1241
18876	10689305-6	8	28	81349	25TB10	3	25
18876	10694001	3	81	81349	25TB10	25	28
18876	10694002	8	84	81349	25TB10	30	7
18876	10694002	18	34	18876	8031164	6	1
18876	10694679	2	13	19200	8201751	2	61
18876	10694679-2	25	138	19200	8201751	22	17
18876	10695502	7	46	19200	8201752	2	63
18876	10695506	26	33	18876	8531231	25	120
18876	10695506	27	11	18876	8908462	3	44
18876	10695510-1	7	55	18876	8908462	8	39
18876	10695510-3	2	1	18876	8908462	29	13
18876	10695510-4	25	91	18876	9156878-2	8	85
18876	10695511	27	29	18876	9156878-2	9	10
18876	10695513	6	29	18876	9156878-2	18	33
18876	10695519-4	25	33	18876	9156878-3	8	48
18876	10695550	2	48	18876	9166152	7	44
18876	10695560	2	52	18876	9197738	2	56
18876	10695561	2	57	18876	9746543	21	14
18876	10695564	2	21	18876	9746544-3	21	15



SECTION IV  
 SUPPLEMENTAL NATIONAL STOCK NUMBER AND PART NUMBER INDEX

TM9-4935-480-24P

STOCK NUMBER	FIGURE NO	ITEM NO	STOCK NUMBER	FIGURE NO	ITEM NO
5905-00-001-5647	29	4	5961-00-632-3511	29	2
3120-00-078-7031	25	136	5340-00-801-2957	21	10
5910-00-113-5494	13	52	5310-00-809-8544	18	10
5905-00-115-8464	9	50	5905-00-997-8332	14	16
5905-00-115-8464	17	49	5905-01-008-1928	13	53
5940-00-195-6176	3	50	5910-01-011-9220	17	31
2640-00-507-9260	2	62	5340-01-012-2926	8	23

FSCM	PART NUMBER	FIGURE NO	ITEM NO	FSCM	PART NUMBER	FIGURE NO	ITEM NO
81349	CR-60A/U9.600000	15	87	81349	M39015/1-005PM	9	50
81349	CSR13F226KP	18	69	81349	M39015/1-005PM	17	49
81349	JAN1N647-1	29	2	81349	M39015/1-005PP	12	57
81349	JANTX2N1485	26	28	80205	NAS43DD0	25	47
81349	JANTX2N3867	27	45	80009	RLR07C1500GR	10	21
96906	MS17796-21	25	136	81349	RNC60H1961FM	13	53
80205	MS18012-5	21	10	81349	RWR89S1002FR	29	4
96906	MS20470AD-6-6	20	28	81349	RWR89S1101BR	29	7
96906	MS20470AD-6-6	21	11	81349	RWR89S3320BR	29	6
96906	MS27183-7	18	10	81349	RW70U24R9F	14	16
81349	M39003-01-2652	10	54	81349	SE199D01	3	50
81349	M39003-01-5632	17	31	18876	10219827-7	8	23
81349	M39014-01-1221	13	74	96906	10275598	28	4
81349	M39014-01-1571	17	18	18876	10275690	29	19
81349	M39014-02-1236	2	3	18876	10277228	25	137
81349	M39014-02-1350	18	83	18876	10277229	25	135
81349	M39014/02-1340	13	52	18876	10277295-3	25	130
81349	M39015-1-005PP	13	58	18876	10278576-1	25	129
81349	M39015-1-005PP	15	34	18876	10278585	19	4
				19207	8200055	2	62



**By Order of the Secretary of the Army:**

**E. C. MEYER**  
*General, United States Army*  
*Chief of Staff*

**Official:**

**ROBERT M. JOYCE**  
*Major General, United States Army*  
*The Adjutant General*

Distribution:

To be distributed in accordance with DA Form 12-32, Section II, Organizational Maintenance requirements for DRAGON Weapon System.



RECOMMENDED CHANGES TO EQUIPMENT TECHNICAL PUBLICATIONS



THEN... JOT DOWN THE DOPE ABOUT IT ON THIS FORM. CAREFULLY TEAR IT OUT. FOLD IT AND DROP IT IN THE MAIL!

SOMETHING WRONG WITH THIS PUBLICATION?

FROM: (PRINT YOUR UNIT'S COMPLETE ADDRESS)

CDR, Tooele Army Depot  
ATTN: AMXTE-MAE  
Tooele, UT 84074

DATE SENT

14 January 1980

PUBLICATION NUMBER

TM 9-1430-560-20P-3

PUBLICATION DATE

22 Feb 1979

PUBLICATION TITLE Data Processing Station, Guided Missile Systems, Semi-trailer Mounted AN/MSO-79 (XO-1)

BE EXACT... PIN-POINT WHERE IT IS

PAGE NO	PARA-GRAPH	FIGURE NO	TABLE NO
2-290		151	
4-5		1	

SAMPLE

IN THIS SPACE TELL WHAT IS WRONG AND WHAT SHOULD BE DONE ABOUT IT:

Item 5 is listed as a Screw but should be listed as Knob.

In bubble J, callout 8 is depicted as a Washer and in bubble G, callout 8 is depicted as a Terminal Board. Recommend that bubble J callout 8 be changed to callout 2.

NOTE TO READER:

Your comments will go directly to the cataloger responsible for this manual, and he will prepare the reply that is returned to you. To help him in his evaluation of your recommendations, please explain the reason for each of your recommendations, unless the reason is obvious.

All comments will be appreciated, and will be given immediate attention. Handwritten comments are acceptable.

For your convenience, blank "tear out" forms, pre-printed, addressed, and ready to mail, are included in this manual.

PRINTED NAME GRADE OR TITLE AND TELEPHONE NUMBER

JOHN H. DOE, Autovon 333-2521  
Act Ermn. Mab Comp Rbld Sec. EFC Br

SIGN HERE

DA FORM 2028-2  
1 JUL 79

PREVIOUS EDITIONS ARE OBSOLETE.

P S --IF YOUR OUTFIT WANTS TO KNOW ABOUT YOUR RECOMMENDATION MAKE A CARBON COPY OF THIS AND GIVE IT TO YOUR HEADQUARTERS



RECOMMENDED CHANGES TO EQUIPMENT TECHNICAL PUBLICATIONS



# SOMETHING WRONG WITH THIS PUBLICATION?

THEN... JOT DOWN THE DOPE ABOUT IT ON THIS FORM. CAREFULLY TEAR IT OUT, FOLD IT AND DROP IT IN THE MAIL!

FROM: (PRINT YOUR UNIT'S COMPLETE ADDRESS)

DATE SENT

PUBLICATION NUMBER

PUBLICATION DATE

PUBLICATION TITLE

BE EXACT... PIN-POINT WHERE IT IS

PAGE NO

PARA-GRAPH

FIGURE NO

TABLE NO

IN THIS SPACE TELL WHAT IS WRONG AND WHAT SHOULD BE DONE ABOUT IT:

PRINTED NAME, GRADE OR TITLE, AND TELEPHONE NUMBER

SIGN HERE

FILL IN YOUR  
UNIT'S ADDRESS

FOLD BACK

DEPARTMENT OF THE ARMY

POSTAGE AND FEES PAID  
DEPARTMENT OF THE ARMY  
DOD 314



TEAR ALONG PERFORATED LINE

OFFICIAL BUSINESS  
PENALTY FOR PRIVATE USE \$300

Commander  
U. S. Army Missile Command  
ATTN: DRSMI-SNPS  
Redstone Arsenal, AL 35898



RECOMMENDED CHANGES TO EQUIPMENT TECHNICAL PUBLICATIONS



THEN... JOT DOWN THE DOPE ABOUT IT ON THIS FORM. CAREFULLY TEAR IT OUT, FOLD IT AND DROP IT IN THE MAIL!

**SOMETHING WRONG WITH THIS PUBLICATION?**

FROM: (PRINT YOUR UNIT'S COMPLETE ADDRESS)

DATE SENT

PUBLICATION NUMBER

PUBLICATION DATE

PUBLICATION TITLE

BE EXACT... PIN-POINT WHERE IT IS

PAGE NO	PARA-GRAPH	FIGURE NO	TABLE NO

IN THIS SPACE TELL WHAT IS WRONG AND WHAT SHOULD BE DONE ABOUT IT:

PRINTED NAME, GRADE OR TITLE AND TELEPHONE NUMBER

SIGN HERE

FILL IN YOUR  
UNIT'S ADDRESS

FOLD BACK

DEPARTMENT OF THE ARMY

\_\_\_\_\_  
\_\_\_\_\_

OFFICIAL BUSINESS  
PENALTY FOR PRIVATE USE \$300

POSTAGE AND FEES PAID  
DEPARTMENT OF THE ARMY  
DOD 314



TEAR ALONG PERFORATED LINE

Commander  
U. S. Army Missile Command  
ATTN: DRSMI-SNPS  
Redstone Arsenal, AL 35898

RECOMMENDED CHANGES TO EQUIPMENT TECHNICAL PUBLICATIONS



THEN... JOT DOWN THE DOPE ABOUT IT ON THIS FORM. CAREFULLY TEAR IT OUT, FOLD IT AND DROP IT IN THE MAIL!

# SOMETHING WRONG WITH THIS PUBLICATION?

FROM: (PRINT YOUR UNIT'S COMPLETE ADDRESS)

DATE SENT

PUBLICATION NUMBER

PUBLICATION DATE

PUBLICATION TITLE

BE EXACT... PIN-POINT WHERE IT IS

PAGE NO

PARA-GRAPH

FIGURE NO

TABLE NO

IN THIS SPACE TELL WHAT IS WRONG AND WHAT SHOULD BE DONE ABOUT IT:

PRINTED NAME, GRADE OR TITLE, AND TELEPHONE NUMBER

SIGN HERE

FILL IN YOUR  
UNIT'S ADDRESS



FOLD BACK

DEPARTMENT OF THE ARMY

\_\_\_\_\_  
\_\_\_\_\_

OFFICIAL BUSINESS  
PENALTY FOR PRIVATE USE \$300

POSTAGE AND FEES PAID  
DEPARTMENT OF THE ARMY  
DOD 314



TEAR ALONG PERFORATED LINE

Commander  
U. S. Army Missile Command  
ATTN: DRSMI-SNPS  
Redstone Arsenal, AL 35898



